



ACADEMY BANK

Academy Bank, National Association  
Charter Number 15592

Maps and Tract Levels

## Facilities List

Name	Facility Type	Assessment Area	State	MSA	County	Census Tract	Address	City	LMI	Majority Minority	Distressed Underserved
8th Street	Branch	CO Colorado Springs AA 17820 (Partial MSA)	CO	Colorado Springs, CO	El Paso, CO	0030.01	707 S 8th St	Colorado Springs	Adjacent	Adjacent	No
Barry Road	Branch	Kansas City MO-KS AA 28140 (Partial MSA)	MO	Kansas City, MO-KS	Platte, MO	0302.11	8551 N Boardwalk Ave	Kansas City	Adjacent	No	No
Blue Springs	Branch	Kansas City MO-KS AA 28140 (Partial MSA)	MO	Kansas City, MO-KS	Jackson, MO	0141.28	600 NE Coronado Dr	Blue Springs	Yes	No	No
Bonner Springs Main	Branch	Kansas City MO-KS AA 28140 (Partial MSA)	KS	Kansas City, MO-KS	Wyandotte, KS	0448.07	13010 Commercial Dr	Bonner Springs	Adjacent	No	No
Branson	Branch	MO Non-MSA AA	MO	N/A	Taney, MO	4802.08	1101 Branson Hills Pkwy	Branson	Yes	No	No
Briargate	Branch	CO Colorado Springs AA 17820 (Partial MSA)	CO	Colorado Springs, CO	El Paso, CO	0068.01	2835 Briargate Blvd	Colorado Springs	No	No	No
Brighton	Branch	CO Denver AA 19740 (Partial MSA)	CO	Denver-Aurora-Centennial, CO	Adams, CO	0085.52	60 W Bromley Ln	Brighton	Yes	Adjacent	No
Central Park	Branch	CO Denver AA 19740 (Partial MSA)	CO	Denver-Aurora-Centennial, CO	Denver, CO	0041.13	7800 E Smith Rd	Denver	Adjacent	Adjacent	No
Chesterfield	Branch	MO St Louis AA 41180 (Partial MSA)	MO	St. Louis, MO-IL	St. Louis, MO	2216.29	100 THF Blvd	Chesterfield	No	Adjacent	No
Columbia	Branch	MO Columbia AA 17860 (Partial MSA)	MO	Columbia, MO	Boone, MO	0011.05	1201 Grindstone Pkwy	Columbia	Adjacent	No	No
Commerce City	Branch	CO Denver AA 19740 (Partial MSA)	CO	Denver-Aurora-Centennial, CO	Adams, CO	0087.09	5990 Dahlia St	Commerce City	Yes	Yes	No
Crossroads	Branch	Kansas City MO-KS AA 28140 (Partial MSA)	MO	Kansas City, MO-KS	Jackson, MO	0158.00	1881 Main St	Kansas City	Adjacent	Adjacent	No
Denver Tech Center	Branch	CO Denver AA 19740 (Partial MSA)	CO	Denver-Aurora-Centennial, CO	Arapahoe, CO	0068.60	8480 E Orchard Rd	Greenwood Village	No	No	No
El Mirage	Branch	AZ Phoenix AA 38060 (Whole MSA)	AZ	Phoenix-Mesa-Chandler, AZ	Maricopa, AZ	0609.02	12900 W Thunderbird Rd	El Mirage	Yes	Yes	No
Englewood	Branch	CO Denver AA 19740 (Partial MSA)	CO	Denver-Aurora-Centennial, CO	Arapahoe, CO	0057.02	601 Englewood Parkway	Englewood	Yes	Adjacent	No
Fairway	Branch	Kansas City MO-KS AA 28140 (Partial MSA)	KS	Kansas City, MO-KS	Johnson, KS	0502.00	4400 Shawnee Mission Parkway	Fairway	Adjacent	No	No
Fenton	Branch	MO St Louis AA 41180 (Partial MSA)	MO	St. Louis, MO-IL	St. Louis, MO	2214.23	653 Gravois Bluff Blvd	Fenton	Adjacent	No	No
Fort Collins	Branch	CO Fort Collins AA 22660 (Whole MSA)	CO	Fort Collins-Loveland, CO	Larimer, CO	0013.06	1250 E Magnolia St	Fort Collins	Yes	Adjacent	No
Fountain	Branch	CO Colorado Springs AA 17820 (Partial MSA)	CO	Colorado Springs, CO	El Paso, CO	0045.01	6310 S US Highway 85-87	Fountain	Yes	Yes	No
Gilbert	Branch	AZ Phoenix AA 38060 (Whole MSA)	AZ	Phoenix-Mesa-Chandler, AZ	Maricopa, AZ	4223.07	1295 N Arizona Ave	Gilbert	Adjacent	Adjacent	No
Gladstone	Branch	Kansas City MO-KS AA 28140 (Partial MSA)	MO	Kansas City, MO-KS	Clay, MO	0211.01	99 NE 72nd St	Gladstone	Yes	No	No
Glendale Manistee	Branch	AZ Phoenix AA 38060 (Whole MSA)	AZ	Phoenix-Mesa-Chandler, AZ	Maricopa, AZ	0925.00	5605 W Northern N Ave	Glendale	Adjacent	Yes	No
Greeley	Branch	CO Greeley AA 24540 (Whole MSA)	CO	Greeley, CO	Weld, CO	0010.05	3103 S 23rd Ave	Greeley	Adjacent	Yes	No
Greeley North	Branch	CO Greeley AA 24540 (Whole MSA)	CO	Greeley, CO	Weld, CO	0014.13	920 47th Ave	Greeley	Yes	Adjacent	No
Harrisonville	Branch	Kansas City MO-KS AA 28140 (Partial MSA)	MO	Kansas City, MO-KS	Cass, MO	0608.00	1700 N 291 Hwy	Harrisonville	Adjacent	No	No

Facility Status: (Open)

Area: (AZ Tucson AA 46060 (Whole MSA), CO Denver AA 19740 (Partial MSA), CO Greeley AA 24540 (Whole MSA), AR Rogers AA 22220 (Whole MSA), CO Colorado Springs AA 17820 (Partial MSA), MO St Louis AA 41180 (Partial MSA), MO Columbia AA 17860 (Partial MSA), AZ Phoenix AA 38060 (Whole MSA), MO Non-MSA AA, Kansas City MO-KS AA 28140 (Partial MSA), AZ Yuma AA 49740 (Whole MSA), CO Fort Collins AA 22660 (Whole MSA), CO Pueblo AA 39380 (Whole MSA), MO Springfield AA 44180 (Partial MSA), MO St Joseph AA 41140 (Partial MSA))

Facilities List

Name	Facility Type	Assessment Area	State	MSA	County	Census Tract	Address	City	LMI	Majority Minority	Distressed Underserved
KC Tower	Main Office	Kansas City MO-KS AA 28140 (Partial MSA)	MO	Kansas City, MO-KS	Jackson, MO	0157.02	1201 Walnut St	Kansas City	Adjacent	Adjacent	No
Kearney Main	Branch	Kansas City MO-KS AA 28140 (Partial MSA)	MO	Kansas City, MO-KS	Clay, MO	0218.09	950 W 92 Highway	Kearney	No	No	No
Kirkwood	Branch	MO St Louis AA 41180 (Partial MSA)	MO	St. Louis, MO-IL	St. Louis, MO	2210.00	1202 S Kirkwood Rd	Kirkwood	Yes	No	No
Lakewood	Branch	CO Denver AA 19740 (Partial MSA)	CO	Denver-Aurora-Centennial, CO	Jefferson, CO	0114.02	7455 W Colfax Ave	Lakewood	Yes	Adjacent	No
Lee's Summit	Branch	Kansas City MO-KS AA 28140 (Partial MSA)	MO	Kansas City, MO-KS	Jackson, MO	0179.00	1000 NE Sam Walton Ln	Lee's Summit	Adjacent	No	No
Legends	Branch	Kansas City MO-KS AA 28140 (Partial MSA)	KS	Kansas City, MO-KS	Wyandotte, KS	0447.03	10824 Parallel Pkwy	Kansas City	No	No	No
Lenexa	Branch	Kansas City MO-KS AA 28140 (Partial MSA)	KS	Kansas City, MO-KS	Johnson, KS	0524.21	13218 W 87th St	Lenexa	Adjacent	Adjacent	No
Lenexa City Center	Branch	Kansas City MO-KS AA 28140 (Partial MSA)	KS	Kansas City, MO-KS	Johnson, KS	0525.07	8808 Renner Blvd	Lenexa	No	Adjacent	No
Liberty	Branch	Kansas City MO-KS AA 28140 (Partial MSA)	MO	Kansas City, MO-KS	Clay, MO	0213.07	8301 N Church Rd	Kansas City	Adjacent	No	No
Liberty Main	Branch	Kansas City MO-KS AA 28140 (Partial MSA)	MO	Kansas City, MO-KS	Clay, MO	0208.02	110 S Stewart Rd	Liberty	Yes	No	No
Littleton	Branch	CO Denver AA 19740 (Partial MSA)	CO	Denver-Aurora-Centennial, CO	Jefferson, CO	0120.44	13420 W Coal Mine Ave	Littleton	No	No	No
Littleton Main	Branch	CO Denver AA 19740 (Partial MSA)	CO	Denver-Aurora-Centennial, CO	Arapahoe, CO	0066.04	40 W Littleton Blvd, Ste 215	Littleton	Yes	No	No
Loveland	Branch	CO Fort Collins AA 22660 (Whole MSA)	CO	Fort Collins-Loveland, CO	Larimer, CO	0017.11	1325 N Denver	Loveland	Adjacent	No	No
Meadowbrook	Branch	Kansas City MO-KS AA 28140 (Partial MSA)	KS	Kansas City, MO-KS	Johnson, KS	0518.01	5368 W 95th St	Prairie Village	No	No	No
Mberly	Branch	MO Non-MSA AA	MO	N/A	Randolph, MO	4901.00	1301 US-24 (E Hwy)	Mberly	Adjacent	No	Adjacent
North Pueblo	Branch	CO Pueblo AA 39380 (Whole MSA)	CO	Pueblo, CO	Pueblo, CO	0029.20	4200 Dillon Dr	Pueblo	Adjacent	Yes	No
North St Joseph	Branch	MO St Joseph AA 41140 (Partial MSA)	MO	St. Joseph, MO-KS	Buchanan, MO	0001.00	4201 N Belt Hwy	St. Joseph	No	No	No
Olathe	Branch	Kansas City MO-KS AA 28140 (Partial MSA)	KS	Kansas City, MO-KS	Johnson, KS	0534.03	13600 S Alden St	Olathe	No	No	No
Olathe Blackbob	Branch	Kansas City MO-KS AA 28140 (Partial MSA)	KS	Kansas City, MO-KS	Johnson, KS	0535.07	15084 S Blackbob Rd	Olathe	Adjacent	No	No
Overland Park 135th	Branch	Kansas City MO-KS AA 28140 (Partial MSA)	KS	Kansas City, MO-KS	Johnson, KS	0532.03	6976 W 135th St	Overland Park	No	No	No
Overland Park College	Branch	Kansas City MO-KS AA 28140 (Partial MSA)	KS	Kansas City, MO-KS	Johnson, KS	0531.01	10000 College Blvd	Overland Park	No	No	No
Ozark	Branch	MO Springfield AA 44180 (Partial MSA)	MO	Springfield, MO	Christian, MO	0203.03	2004 West Marler Ln	Ozark	No	No	No
Palmer Park	Branch	CO Colorado Springs AA 17820 (Partial MSA)	CO	Colorado Springs, CO	El Paso, CO	0059.00	1650 Space Center Dr	Colorado Springs	Yes	Adjacent	No
Park Hill	Branch	CO Denver AA 19740 (Partial MSA)	CO	Denver-Aurora-Centennial, CO	Denver, CO	0042.02	5999 E Colfax Ave	Denver	Adjacent	Adjacent	No
Platte	Branch	CO Colorado Springs AA 17820 (Partial MSA)	CO	Colorado Springs, CO	El Paso, CO	0021.02	3201 E Platte Ave	Colorado Springs	Yes	Yes	No

Facility Status: (Open)

Area: (AZ Tucson AA 46060 (Whole MSA), CO Denver AA 19740 (Partial MSA), CO Greeley AA 24540 (Whole MSA), AR Rogers AA 22220 (Whole MSA), CO Colorado Springs AA 17820 (Partial MSA), MO St Louis AA 41180 (Partial MSA), MO Columbia AA 17860 (Partial MSA), AZ Phoenix AA 38060 (Whole MSA), MO Non-MSA AA, Kansas City MO-KS AA 28140 (Partial MSA), AZ Yuma AA 49740 (Whole MSA), CO Fort Collins AA 22660 (Whole MSA), CO Pueblo AA 39380 (Whole MSA), MO Springfield AA 44180 (Partial MSA), MO St Joseph AA 41140 (Partial MSA))

Facilities List

Name	Facility Type	Assessment Area	State	MSA	County	Census Tract	Address	City	LMI	Majority Minority	Distressed Underserved
Plyor Road	Branch	Kansas City MO-KS AA 28140 (Partial MSA)	MO	Kansas City, MO-KS	Jackson, MO	0136.06	2070 NW Lowenstein Dr	Lee's Summit	Adjacent	No	No
Queen Creek	Branch	AZ Phoenix AA 38060 (Whole MSA)	AZ	Phoenix-Mesa-Chandler, AZ	Pinal, AZ	0002.06	37724 N Gantzel Rd	San Tan Valley	Adjacent	No	No
Quivira	Branch	Kansas City MO-KS AA 28140 (Partial MSA)	KS	Kansas City, MO-KS	Johnson, KS	0530.10	11830 W 135TH ST	Overland Park	No	No	No
Raymore	Branch	Kansas City MO-KS AA 28140 (Partial MSA)	MO	Kansas City, MO-KS	Cass, MO	0603.06	2015 Foxwood Dr	Raymore	Adjacent	No	No
Razorback	Branch	CO Colorado Springs AA 17820 (Partial MSA)	CO	Colorado Springs, CO	El Paso, CO	0039.06	8250 Razorback Rd	Colorado Springs	No	No	No
Richmond	Branch	Kansas City MO-KS AA 28140 (Partial MSA)	MO	Kansas City, MO-KS	Ray, MO	0802.02	908 Walton Way	Richmond	Yes	No	No
Rogers	Branch	AR Rogers AA 22220 (Whole MSA)	AR	Fayetteville-Springdale-Rogers, AR	Benton, AR	0204.05	4301 S JB Hunt Dr	Rogers	No	Adjacent	No
Santa Fe	Branch	Kansas City MO-KS AA 28140 (Partial MSA)	KS	Kansas City, MO-KS	Johnson, KS	0528.05	395 N K-7 Hwy	Olathe	No	No	No
Scottsdale	Branch	AZ Phoenix AA 38060 (Whole MSA)	AZ	Phoenix-Mesa-Chandler, AZ	Maricopa, AZ	2173.00	7150 E Camelback Rd	Scottsdale	No	Adjacent	No
Scottsdale North	Branch	AZ Phoenix AA 38060 (Whole MSA)	AZ	Phoenix-Mesa-Chandler, AZ	Maricopa, AZ	2168.41	23399 N Scottsdale Rd, Bldg E, Ste 102	Scottsdale	No	No	No
Shawnee	Branch	Kansas City MO-KS AA 28140 (Partial MSA)	KS	Kansas City, MO-KS	Johnson, KS	0523.08	16100 W 65th St	Shawnee	Yes	No	No
Shawnee ITM Academy Express	Deposit Taking ATM or ITM	Kansas City MO-KS AA 28140 (Partial MSA)	KS	Kansas City, MO-KS	Johnson, KS	0521.02	10820 Shawnee Mission Pkwy	Shawnee Mission	Adjacent	No	No
South Pueblo	Branch	CO Pueblo AA 39380 (Whole MSA)	CO	Pueblo, CO	Pueblo, CO	0028.01	4080 W Northern Ave	Pueblo	Adjacent	Yes	No
South St Joseph	Branch	MO St Joseph AA 41140 (Partial MSA)	MO	St. Joseph, MO-KS	Buchanan, MO	0018.00	3022 S Belt Hwy	St. Joseph	Adjacent	No	No
Springfield Campbell	Branch	MO Springfield AA 44180 (Partial MSA)	MO	Springfield, MO	Greene, MO	0014.02	3315 S Campbell Ave	Springfield	Yes	No	No
Springfield Glenstone	Branch	MO Springfield AA 44180 (Partial MSA)	MO	Springfield, MO	Greene, MO	0022.00	1923 E Keamey St	Springfield	Yes	No	No
Springfield Independence	Branch	MO Springfield AA 44180 (Partial MSA)	MO	Springfield, MO	Greene, MO	0027.00	2021 E Independence St	Springfield	Adjacent	No	No
Springfield Republic	Branch	MO Springfield AA 44180 (Partial MSA)	MO	Springfield, MO	Greene, MO	0040.05	1339 E Republic Rd	Springfield	No	No	No
Springfield Sunshine	Branch	MO Springfield AA 44180 (Partial MSA)	MO	Springfield, MO	Greene, MO	0042.01	3520 W Sunshine St	Springfield	Adjacent	No	No
State Line	Branch	Kansas City MO-KS AA 28140 (Partial MSA)	MO	Kansas City, MO-KS	Jackson, MO	0134.05	1701 W 133rd St	Kansas City	Yes	Adjacent	No
Surprise	Branch	AZ Phoenix AA 38060 (Whole MSA)	AZ	Phoenix-Mesa-Chandler, AZ	Maricopa, AZ	0405.38	16324 W Pat Tillman Blvd	Surprise	No	No	No
Tejon	Branch	CO Colorado Springs AA 17820 (Partial MSA)	CO	Colorado Springs, CO	El Paso, CO	0023.00	1 S Tejon St	Colorado Springs	Yes	Adjacent	No
Thornton	Branch	CO Denver AA 19740 (Partial MSA)	CO	Denver-Aurora-Centennial, CO	Adams, CO	0092.03	9901 Grant St	Thornton	Yes	Yes	No
Tower Road	Branch	CO Denver AA 19740 (Partial MSA)	CO	Denver-Aurora-Centennial, CO	Adams, CO	0083.09	3301 N Tower Rd	Aurora	Yes	Yes	No
Town Center	Branch	CO Denver AA 19740 (Partial MSA)	CO	Denver-Aurora-Centennial, CO	Denver, CO	0070.06	9600 E Hampden Ave	Denver	Yes	Yes	No

Facility Status: (Open)

Area: (AZ Tucson AA 46060 (Whole MSA), CO Denver AA 19740 (Partial MSA), CO Greeley AA 24540 (Whole MSA), AR Rogers AA 22220 (Whole MSA), CO Colorado Springs AA 17820 (Partial MSA), MO St Louis AA 41180 (Partial MSA), MO Columbia AA 17860 (Partial MSA), AZ Phoenix AA 38060 (Whole MSA), MO Non-MSA AA, Kansas City MO-KS AA 28140 (Partial MSA), AZ Yuma AA 49740 (Whole MSA), CO Fort Collins AA 22660 (Whole MSA), CO Pueblo AA 39380 (Whole MSA), MO Springfield AA 44180 (Partial MSA), MO St Joseph AA 41140 (Partial MSA))

## Facilities List

Name	Facility Type	Assessment Area	State	MSA	County	Census Tract	Address	City	LMI	Majority Minority	Distressed Underserved
Tucson	Branch	AZ Tucson AA 46060 (Whole MSA)	AZ	Tucson, AZ	Pima, AZ	0025.07	1650 W Valencia Rd	Tucson	Yes	Yes	No
Warrensburg	Branch	MO Non-MSA AA	MO	N/A	Johnson, MO	9603.01	301 E Cooper St	Warrensburg	No	No	No
West Pueblo	Branch	CO Pueblo AA 39380 (Whole MSA)	CO	Pueblo, CO	Pueblo, CO	0029.23	78 N McCulloch Blvd	Pueblo	No	No	No
Westminster	Branch	CO Denver AA 19740 (Partial MSA)	CO	Denver-Aurora-Centennial, CO	Jefferson, CO	0604.00	9499 Sheridan Blvd	Westminster	Adjacent	Adjacent	No
Westminster Main	Branch	CO Denver AA 19740 (Partial MSA)	CO	Denver-Aurora-Centennial, CO	Adams, CO	0602.00	12001 N Pecos St	Westminster	Yes	Adjacent	No
Yuma	Branch	AZ Yuma AA 49740 (Whole MSA)	AZ	Yuma, AZ	Yuma, AZ	0009.07	2501 S Ave B	Yuma	Adjacent	Yes	No

Facility Status: (Open)

Area: (AZ Tucson AA 46060 (Whole MSA), CO Denver AA 19740 (Partial MSA), CO Greeley AA 24540 (Whole MSA), AR Rogers AA 22220 (Whole MSA), CO Colorado Springs AA 17820 (Partial MSA), MO St Louis AA 41180 (Partial MSA), MO Columbia AA 17860 (Partial MSA), AZ Phoenix AA 38060 (Whole MSA), MO Non-MSA AA, Kansas City MO-KS AA 28140 (Partial MSA), AZ Yuma AA 49740 (Whole MSA), CO Fort Collins AA 22660 (Whole MSA), CO Pueblo AA 39380 (Whole MSA), MO Springfield AA 44180 (Partial MSA), MO St Joseph AA 41140 (Partial MSA))

# Academy Bank, National Association

Arizona - Phoenix AA; Maricopa and Pinal Counties

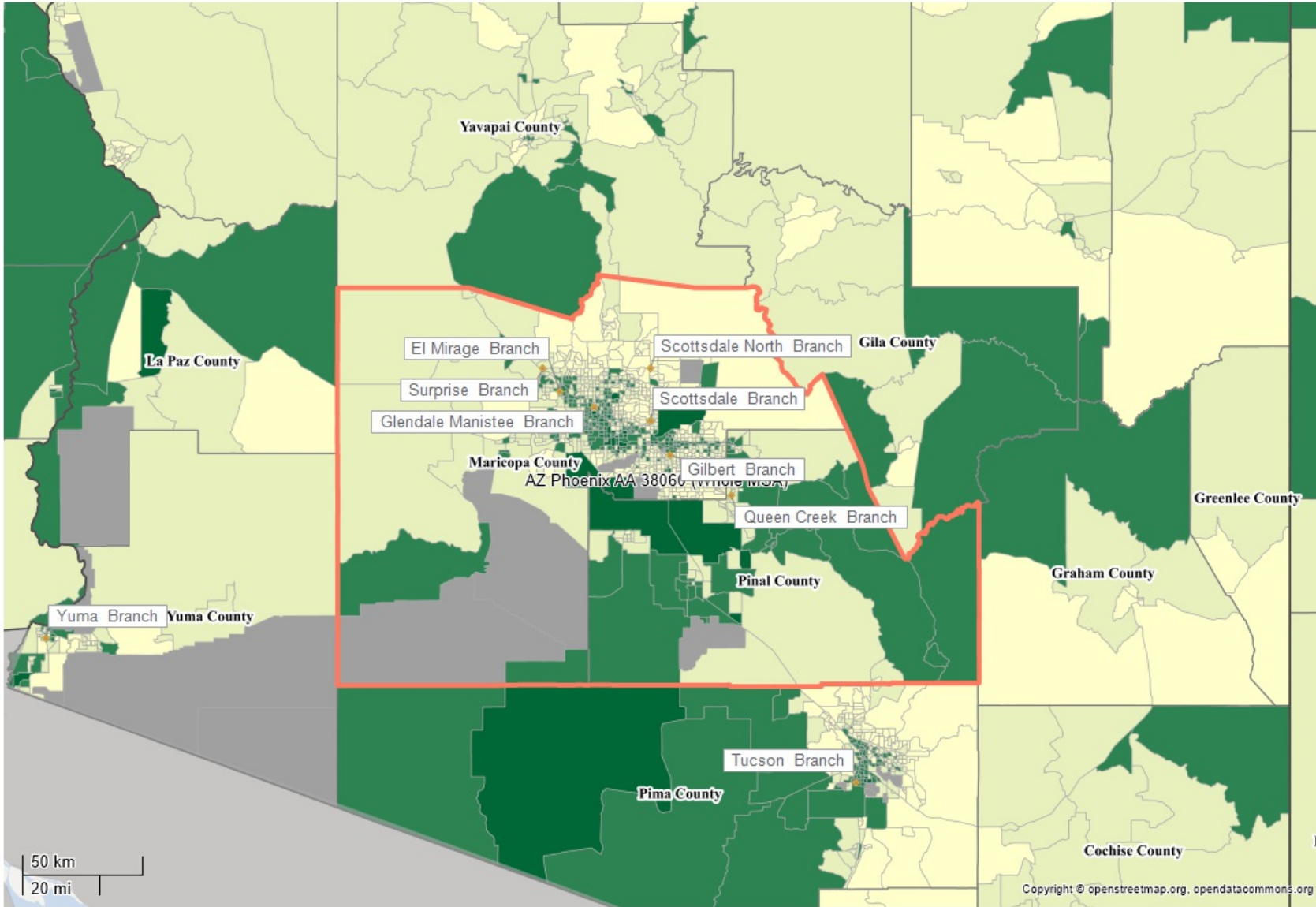

- State
- County
- Census Tract
- Zip Code
- Assessment Area
- Branch
- Limited Service Branch
- Main Office
- Cash Dispenser
- Deposit ATM or ITM
- Other
- Income Level
  - Low
  - Moderate
  - Middle
  - Upper
  - N/A

Arizona - Phoenix MSA  
Maricopa and Pinal Counties

MSA/MD code	State code	County code	Tract	MSA/MD name	State	County name	FIPS code	MSA/MD MFI	Tract MFI	Tract income %	Tract income level
38060	04	013	010102	PHOENIX-MESA-CHANDLER, AZ	AZ	MARICOPA COUNTY	04013010102	78930	162090	205.35	Upper
38060	04	013	010103	PHOENIX-MESA-CHANDLER, AZ	AZ	MARICOPA COUNTY	04013010103	78930	102000	129.22	Upper
38060	04	013	010104	PHOENIX-MESA-CHANDLER, AZ	AZ	MARICOPA COUNTY	04013010104	78930	141098	178.76	Upper
38060	04	013	030401	PHOENIX-MESA-CHANDLER, AZ	AZ	MARICOPA COUNTY	04013030401	78930	156111	197.78	Upper
38060	04	013	030402	PHOENIX-MESA-CHANDLER, AZ	AZ	MARICOPA COUNTY	04013030402	78930	98536	124.83	Upper
38060	04	013	040502	PHOENIX-MESA-CHANDLER, AZ	AZ	MARICOPA COUNTY	04013040502	78930	86840	110.02	Middle
38060	04	013	040506	PHOENIX-MESA-CHANDLER, AZ	AZ	MARICOPA COUNTY	04013040506	78930	61426	77.82	Moderate
38060	04	013	040507	PHOENIX-MESA-CHANDLER, AZ	AZ	MARICOPA COUNTY	04013040507	78930	71140	90.13	Middle
38060	04	013	040512	PHOENIX-MESA-CHANDLER, AZ	AZ	MARICOPA COUNTY	04013040512	78930	70455	89.26	Middle
38060	04	013	040513	PHOENIX-MESA-CHANDLER, AZ	AZ	MARICOPA COUNTY	04013040513	78930	84306	106.81	Middle
38060	04	013	040514	PHOENIX-MESA-CHANDLER, AZ	AZ	MARICOPA COUNTY	04013040514	78930	78480	99.42	Middle
38060	04	013	040515	PHOENIX-MESA-CHANDLER, AZ	AZ	MARICOPA COUNTY	04013040515	78930	71021	89.97	Middle
38060	04	013	040516	PHOENIX-MESA-CHANDLER, AZ	AZ	MARICOPA COUNTY	04013040516	78930	79506	100.72	Middle
38060	04	013	040522	PHOENIX-MESA-CHANDLER, AZ	AZ	MARICOPA COUNTY	04013040522	78930	76795	97.29	Middle
38060	04	013	040523	PHOENIX-MESA-CHANDLER, AZ	AZ	MARICOPA COUNTY	04013040523	78930	85417	108.21	Middle
38060	04	013	040524	PHOENIX-MESA-CHANDLER, AZ	AZ	MARICOPA COUNTY	04013040524	78930	77443	98.11	Middle
38060	04	013	040525	PHOENIX-MESA-CHANDLER, AZ	AZ	MARICOPA COUNTY	04013040525	78930	73551	93.18	Middle
38060	04	013	040526	PHOENIX-MESA-CHANDLER, AZ	AZ	MARICOPA COUNTY	04013040526	78930	65982	83.59	Middle
38060	04	013	040527	PHOENIX-MESA-CHANDLER, AZ	AZ	MARICOPA COUNTY	04013040527	78930	72404	91.73	Middle
38060	04	013	040528	PHOENIX-MESA-CHANDLER, AZ	AZ	MARICOPA COUNTY	04013040528	78930	60883	77.13	Moderate
38060	04	013	040529	PHOENIX-MESA-CHANDLER, AZ	AZ	MARICOPA COUNTY	04013040529	78930	77447	98.12	Middle
38060	04	013	040530	PHOENIX-MESA-CHANDLER, AZ	AZ	MARICOPA COUNTY	04013040530	78930	65677	83.20	Middle
38060	04	013	040531	PHOENIX-MESA-CHANDLER, AZ	AZ	MARICOPA COUNTY	04013040531	78930	58299	73.86	Moderate
38060	04	013	040532	PHOENIX-MESA-CHANDLER, AZ	AZ	MARICOPA COUNTY	04013040532	78930	92446	117.12	Middle
38060	04	013	040533	PHOENIX-MESA-CHANDLER, AZ	AZ	MARICOPA COUNTY	04013040533	78930	95556	121.06	Upper
38060	04	013	040534	PHOENIX-MESA-CHANDLER, AZ	AZ	MARICOPA COUNTY	04013040534	78930	97929	124.07	Upper
38060	04	013	040535	PHOENIX-MESA-CHANDLER, AZ	AZ	MARICOPA COUNTY	04013040535	78930	106563	135.00	Upper
38060	04	013	040536	PHOENIX-MESA-CHANDLER, AZ	AZ	MARICOPA COUNTY	04013040536	78930	123466	156.42	Upper
38060	04	013	040537	PHOENIX-MESA-CHANDLER, AZ	AZ	MARICOPA COUNTY	04013040537	78930	110900	140.50	Upper
38060	04	013	040538	PHOENIX-MESA-CHANDLER, AZ	AZ	MARICOPA COUNTY	04013040538	78930	83828	106.20	Middle
38060	04	013	040539	PHOENIX-MESA-CHANDLER, AZ	AZ	MARICOPA COUNTY	04013040539	78930	77375	98.02	Middle
38060	04	013	040540	PHOENIX-MESA-CHANDLER, AZ	AZ	MARICOPA COUNTY	04013040540	78930	84700	107.31	Middle
38060	04	013	040541	PHOENIX-MESA-CHANDLER, AZ	AZ	MARICOPA COUNTY	04013040541	78930	44901	56.88	Moderate
38060	04	013	050603	PHOENIX-MESA-CHANDLER, AZ	AZ	MARICOPA COUNTY	04013050603	78930	65015	82.37	Middle
38060	04	013	050604	PHOENIX-MESA-CHANDLER, AZ	AZ	MARICOPA COUNTY	04013050604	78930	72554	91.92	Middle
38060	04	013	050609	PHOENIX-MESA-CHANDLER, AZ	AZ	MARICOPA COUNTY	04013050609	78930	69673	88.27	Middle
38060	04	013	050611	PHOENIX-MESA-CHANDLER, AZ	AZ	MARICOPA COUNTY	04013050611	78930	74951	94.95	Middle
38060	04	013	050612	PHOENIX-MESA-CHANDLER, AZ	AZ	MARICOPA COUNTY	04013050612	78930	89788	113.75	Middle
38060	04	013	050613	PHOENIX-MESA-CHANDLER, AZ	AZ	MARICOPA COUNTY	04013050613	78930	86705	109.85	Middle
38060	04	013	050614	PHOENIX-MESA-CHANDLER, AZ	AZ	MARICOPA COUNTY	04013050614	78930	86513	109.60	Middle
38060	04	013	050615	PHOENIX-MESA-CHANDLER, AZ	AZ	MARICOPA COUNTY	04013050615	78930	59101	74.87	Moderate
38060	04	013	050616	PHOENIX-MESA-CHANDLER, AZ	AZ	MARICOPA COUNTY	04013050616	78930	76442	96.84	Middle
38060	04	013	050617	PHOENIX-MESA-CHANDLER, AZ	AZ	MARICOPA COUNTY	04013050617	78930	72431	91.76	Middle
38060	04	013	050618	PHOENIX-MESA-CHANDLER, AZ	AZ	MARICOPA COUNTY	04013050618	78930	137589	174.31	Upper
38060	04	013	050619	PHOENIX-MESA-CHANDLER, AZ	AZ	MARICOPA COUNTY	04013050619	78930	130978	165.94	Upper
38060	04	013	050620	PHOENIX-MESA-CHANDLER, AZ	AZ	MARICOPA COUNTY	04013050620	78930	101328	128.37	Upper
38060	04	013	050621	PHOENIX-MESA-CHANDLER, AZ	AZ	MARICOPA COUNTY	04013050621	78930	63984	81.06	Middle
38060	04	013	050701	PHOENIX-MESA-CHANDLER, AZ	AZ	MARICOPA COUNTY	04013050701	78930	60522	76.67	Moderate
38060	04	013	050702	PHOENIX-MESA-CHANDLER, AZ	AZ	MARICOPA COUNTY	04013050702	78930	53355	67.59	Moderate
38060	04	013	060801	PHOENIX-MESA-CHANDLER, AZ	AZ	MARICOPA COUNTY	04013060801	78930	0	0.00	Unknown
38060	04	013	060802	PHOENIX-MESA-CHANDLER, AZ	AZ	MARICOPA COUNTY	04013060802	78930	61136	77.45	Moderate
38060	04	013	060901	PHOENIX-MESA-CHANDLER, AZ	AZ	MARICOPA COUNTY	04013060901	78930	57852	73.29	Moderate
38060	04	013	060902	PHOENIX-MESA-CHANDLER, AZ	AZ	MARICOPA COUNTY	04013060902	78930	44975	56.98	Moderate
38060	04	013	060903	PHOENIX-MESA-CHANDLER, AZ	AZ	MARICOPA COUNTY	04013060903	78930	59342	75.18	Moderate
38060	04	013	060904	PHOENIX-MESA-CHANDLER, AZ	AZ	MARICOPA COUNTY	04013060904	78930	52339	66.31	Moderate
38060	04	013	061010	PHOENIX-MESA-CHANDLER, AZ	AZ	MARICOPA COUNTY	04013061010	78930	103661	131.33	Upper
38060	04	013	061011	PHOENIX-MESA-CHANDLER, AZ	AZ	MARICOPA COUNTY	04013061011	78930	96367	122.09	Upper
38060	04	013	061013	PHOENIX-MESA-CHANDLER, AZ	AZ	MARICOPA COUNTY	04013061013	78930	84962	107.64	Middle
38060	04	013	061014	PHOENIX-MESA-CHANDLER, AZ	AZ	MARICOPA COUNTY	04013061014	78930	64135	81.25	Middle
38060	04	013	061015	PHOENIX-MESA-CHANDLER, AZ	AZ	MARICOPA COUNTY	04013061015	78930	92837	117.61	Middle

Arizona - Phoenix MSA  
Maricopa and Pinal Counties

MSA/MD code	State code	County code	Tract	MSA/MD name	State	County name	FIPS code	MSA/MD MFI	Tract MFI	Tract income %	Tract income level
38060	04	013	061017	PHOENIX-MESA-CHANDLER, AZ	AZ	MARICOPA COUNTY	04013061017	78930	0	0.00	Unknown
38060	04	013	061018	PHOENIX-MESA-CHANDLER, AZ	AZ	MARICOPA COUNTY	04013061018	78930	89792	113.76	Middle
38060	04	013	061020	PHOENIX-MESA-CHANDLER, AZ	AZ	MARICOPA COUNTY	04013061020	78930	106136	134.46	Upper
38060	04	013	061021	PHOENIX-MESA-CHANDLER, AZ	AZ	MARICOPA COUNTY	04013061021	78930	129531	164.10	Upper
38060	04	013	061024	PHOENIX-MESA-CHANDLER, AZ	AZ	MARICOPA COUNTY	04013061024	78930	81563	103.33	Middle
38060	04	013	061026	PHOENIX-MESA-CHANDLER, AZ	AZ	MARICOPA COUNTY	04013061026	78930	60042	76.06	Moderate
38060	04	013	061027	PHOENIX-MESA-CHANDLER, AZ	AZ	MARICOPA COUNTY	04013061027	78930	84436	106.97	Middle
38060	04	013	061028	PHOENIX-MESA-CHANDLER, AZ	AZ	MARICOPA COUNTY	04013061028	78930	71719	90.86	Middle
38060	04	013	061029	PHOENIX-MESA-CHANDLER, AZ	AZ	MARICOPA COUNTY	04013061029	78930	70679	89.54	Middle
38060	04	013	061031	PHOENIX-MESA-CHANDLER, AZ	AZ	MARICOPA COUNTY	04013061031	78930	90396	114.52	Middle
38060	04	013	061032	PHOENIX-MESA-CHANDLER, AZ	AZ	MARICOPA COUNTY	04013061032	78930	90551	114.72	Middle
38060	04	013	061033	PHOENIX-MESA-CHANDLER, AZ	AZ	MARICOPA COUNTY	04013061033	78930	83380	105.63	Middle
38060	04	013	061034	PHOENIX-MESA-CHANDLER, AZ	AZ	MARICOPA COUNTY	04013061034	78930	86389	109.45	Middle
38060	04	013	061035	PHOENIX-MESA-CHANDLER, AZ	AZ	MARICOPA COUNTY	04013061035	78930	61467	77.87	Moderate
38060	04	013	061036	PHOENIX-MESA-CHANDLER, AZ	AZ	MARICOPA COUNTY	04013061036	78930	115640	146.50	Upper
38060	04	013	061037	PHOENIX-MESA-CHANDLER, AZ	AZ	MARICOPA COUNTY	04013061037	78930	100841	127.76	Upper
38060	04	013	061038	PHOENIX-MESA-CHANDLER, AZ	AZ	MARICOPA COUNTY	04013061038	78930	74977	94.99	Middle
38060	04	013	061039	PHOENIX-MESA-CHANDLER, AZ	AZ	MARICOPA COUNTY	04013061039	78930	112024	141.92	Upper
38060	04	013	061040	PHOENIX-MESA-CHANDLER, AZ	AZ	MARICOPA COUNTY	04013061040	78930	72686	92.08	Middle
38060	04	013	061041	PHOENIX-MESA-CHANDLER, AZ	AZ	MARICOPA COUNTY	04013061041	78930	77977	98.79	Middle
38060	04	013	061042	PHOENIX-MESA-CHANDLER, AZ	AZ	MARICOPA COUNTY	04013061042	78930	67344	85.32	Middle
38060	04	013	061043	PHOENIX-MESA-CHANDLER, AZ	AZ	MARICOPA COUNTY	04013061043	78930	65347	82.79	Middle
38060	04	013	061044	PHOENIX-MESA-CHANDLER, AZ	AZ	MARICOPA COUNTY	04013061044	78930	92790	117.55	Middle
38060	04	013	061045	PHOENIX-MESA-CHANDLER, AZ	AZ	MARICOPA COUNTY	04013061045	78930	109242	138.40	Upper
38060	04	013	061046	PHOENIX-MESA-CHANDLER, AZ	AZ	MARICOPA COUNTY	04013061046	78930	59470	75.34	Moderate
38060	04	013	061047	PHOENIX-MESA-CHANDLER, AZ	AZ	MARICOPA COUNTY	04013061047	78930	121667	154.14	Upper
38060	04	013	061048	PHOENIX-MESA-CHANDLER, AZ	AZ	MARICOPA COUNTY	04013061048	78930	97344	123.32	Upper
38060	04	013	061049	PHOENIX-MESA-CHANDLER, AZ	AZ	MARICOPA COUNTY	04013061049	78930	83472	105.75	Middle
38060	04	013	061050	PHOENIX-MESA-CHANDLER, AZ	AZ	MARICOPA COUNTY	04013061050	78930	90236	114.32	Middle
38060	04	013	061051	PHOENIX-MESA-CHANDLER, AZ	AZ	MARICOPA COUNTY	04013061051	78930	67235	85.18	Middle
38060	04	013	061052	PHOENIX-MESA-CHANDLER, AZ	AZ	MARICOPA COUNTY	04013061052	78930	82194	104.13	Middle
38060	04	013	061053	PHOENIX-MESA-CHANDLER, AZ	AZ	MARICOPA COUNTY	04013061053	78930	80640	102.16	Middle
38060	04	013	061054	PHOENIX-MESA-CHANDLER, AZ	AZ	MARICOPA COUNTY	04013061054	78930	112195	142.14	Upper
38060	04	013	061055	PHOENIX-MESA-CHANDLER, AZ	AZ	MARICOPA COUNTY	04013061055	78930	120677	152.89	Upper
38060	04	013	061056	PHOENIX-MESA-CHANDLER, AZ	AZ	MARICOPA COUNTY	04013061056	78930	117386	148.72	Upper
38060	04	013	061057	PHOENIX-MESA-CHANDLER, AZ	AZ	MARICOPA COUNTY	04013061057	78930	77389	98.04	Middle
38060	04	013	061058	PHOENIX-MESA-CHANDLER, AZ	AZ	MARICOPA COUNTY	04013061058	78930	67323	85.29	Middle
38060	04	013	061059	PHOENIX-MESA-CHANDLER, AZ	AZ	MARICOPA COUNTY	04013061059	78930	105862	134.12	Upper
38060	04	013	061060	PHOENIX-MESA-CHANDLER, AZ	AZ	MARICOPA COUNTY	04013061060	78930	72904	92.36	Middle
38060	04	013	061061	PHOENIX-MESA-CHANDLER, AZ	AZ	MARICOPA COUNTY	04013061061	78930	71250	90.26	Middle
38060	04	013	061062	PHOENIX-MESA-CHANDLER, AZ	AZ	MARICOPA COUNTY	04013061062	78930	85071	107.78	Middle
38060	04	013	061063	PHOENIX-MESA-CHANDLER, AZ	AZ	MARICOPA COUNTY	04013061063	78930	0	0.00	Unknown
38060	04	013	061064	PHOENIX-MESA-CHANDLER, AZ	AZ	MARICOPA COUNTY	04013061064	78930	115321	146.10	Upper
38060	04	013	061100	PHOENIX-MESA-CHANDLER, AZ	AZ	MARICOPA COUNTY	04013061100	78930	52411	66.40	Moderate
38060	04	013	061200	PHOENIX-MESA-CHANDLER, AZ	AZ	MARICOPA COUNTY	04013061200	78930	45739	57.94	Moderate
38060	04	013	061300	PHOENIX-MESA-CHANDLER, AZ	AZ	MARICOPA COUNTY	04013061300	78930	58542	74.16	Moderate
38060	04	013	061401	PHOENIX-MESA-CHANDLER, AZ	AZ	MARICOPA COUNTY	04013061401	78930	38322	48.55	Low
38060	04	013	061402	PHOENIX-MESA-CHANDLER, AZ	AZ	MARICOPA COUNTY	04013061402	78930	53431	67.69	Moderate
38060	04	013	071503	PHOENIX-MESA-CHANDLER, AZ	AZ	MARICOPA COUNTY	04013071503	78930	71142	90.13	Middle
38060	04	013	071504	PHOENIX-MESA-CHANDLER, AZ	AZ	MARICOPA COUNTY	04013071504	78930	64180	81.31	Middle
38060	04	013	071505	PHOENIX-MESA-CHANDLER, AZ	AZ	MARICOPA COUNTY	04013071505	78930	61853	78.36	Moderate
38060	04	013	071506	PHOENIX-MESA-CHANDLER, AZ	AZ	MARICOPA COUNTY	04013071506	78930	59290	75.11	Moderate
38060	04	013	071509	PHOENIX-MESA-CHANDLER, AZ	AZ	MARICOPA COUNTY	04013071509	78930	105799	134.04	Upper
38060	04	013	071510	PHOENIX-MESA-CHANDLER, AZ	AZ	MARICOPA COUNTY	04013071510	78930	127143	161.08	Upper
38060	04	013	071511	PHOENIX-MESA-CHANDLER, AZ	AZ	MARICOPA COUNTY	04013071511	78930	88309	111.88	Middle
38060	04	013	071512	PHOENIX-MESA-CHANDLER, AZ	AZ	MARICOPA COUNTY	04013071512	78930	77267	97.89	Middle
38060	04	013	071513	PHOENIX-MESA-CHANDLER, AZ	AZ	MARICOPA COUNTY	04013071513	78930	99022	125.45	Upper
38060	04	013	071514	PHOENIX-MESA-CHANDLER, AZ	AZ	MARICOPA COUNTY	04013071514	78930	81483	103.23	Middle
38060	04	013	071515	PHOENIX-MESA-CHANDLER, AZ	AZ	MARICOPA COUNTY	04013071515	78930	104861	132.85	Upper
38060	04	013	071516	PHOENIX-MESA-CHANDLER, AZ	AZ	MARICOPA COUNTY	04013071516	78930	56968	72.17	Moderate

Arizona - Phoenix MSA  
Maricopa and Pinal Counties

MSA/MD code	State code	County code	Tract	MSA/MD name	State	County name	FIPS code	MSA/MD MFI	Tract MFI	Tract income %	Tract income level
38060	04	013	071517	PHOENIX-MESA-CHANDLER, AZ	AZ	MARICOPA COUNTY	04013071517	78930	75104	95.15	Middle
38060	04	013	071600	PHOENIX-MESA-CHANDLER, AZ	AZ	MARICOPA COUNTY	04013071600	78930	44110	55.88	Moderate
38060	04	013	071701	PHOENIX-MESA-CHANDLER, AZ	AZ	MARICOPA COUNTY	04013071701	78930	62500	79.18	Moderate
38060	04	013	071702	PHOENIX-MESA-CHANDLER, AZ	AZ	MARICOPA COUNTY	04013071702	78930	49550	62.77	Moderate
38060	04	013	071801	PHOENIX-MESA-CHANDLER, AZ	AZ	MARICOPA COUNTY	04013071801	78930	43667	55.32	Moderate
38060	04	013	071802	PHOENIX-MESA-CHANDLER, AZ	AZ	MARICOPA COUNTY	04013071802	78930	42620	53.99	Moderate
38060	04	013	071903	PHOENIX-MESA-CHANDLER, AZ	AZ	MARICOPA COUNTY	04013071903	78930	71689	90.82	Middle
38060	04	013	071906	PHOENIX-MESA-CHANDLER, AZ	AZ	MARICOPA COUNTY	04013071906	78930	72347	91.65	Middle
38060	04	013	071909	PHOENIX-MESA-CHANDLER, AZ	AZ	MARICOPA COUNTY	04013071909	78930	61875	78.39	Moderate
38060	04	013	071910	PHOENIX-MESA-CHANDLER, AZ	AZ	MARICOPA COUNTY	04013071910	78930	47361	60.00	Moderate
38060	04	013	071911	PHOENIX-MESA-CHANDLER, AZ	AZ	MARICOPA COUNTY	04013071911	78930	75680	95.88	Middle
38060	04	013	071912	PHOENIX-MESA-CHANDLER, AZ	AZ	MARICOPA COUNTY	04013071912	78930	46897	59.41	Moderate
38060	04	013	071913	PHOENIX-MESA-CHANDLER, AZ	AZ	MARICOPA COUNTY	04013071913	78930	54967	69.64	Moderate
38060	04	013	071914	PHOENIX-MESA-CHANDLER, AZ	AZ	MARICOPA COUNTY	04013071914	78930	59405	75.26	Moderate
38060	04	013	071915	PHOENIX-MESA-CHANDLER, AZ	AZ	MARICOPA COUNTY	04013071915	78930	90658	114.85	Middle
38060	04	013	082002	PHOENIX-MESA-CHANDLER, AZ	AZ	MARICOPA COUNTY	04013082002	78930	77000	97.55	Middle
38060	04	013	082007	PHOENIX-MESA-CHANDLER, AZ	AZ	MARICOPA COUNTY	04013082007	78930	50246	63.65	Moderate
38060	04	013	082008	PHOENIX-MESA-CHANDLER, AZ	AZ	MARICOPA COUNTY	04013082008	78930	42034	53.25	Moderate
38060	04	013	082009	PHOENIX-MESA-CHANDLER, AZ	AZ	MARICOPA COUNTY	04013082009	78930	57004	72.22	Moderate
38060	04	013	082010	PHOENIX-MESA-CHANDLER, AZ	AZ	MARICOPA COUNTY	04013082010	78930	63636	80.62	Middle
38060	04	013	082012	PHOENIX-MESA-CHANDLER, AZ	AZ	MARICOPA COUNTY	04013082012	78930	67420	85.41	Middle
38060	04	013	082016	PHOENIX-MESA-CHANDLER, AZ	AZ	MARICOPA COUNTY	04013082016	78930	85000	107.69	Middle
38060	04	013	082017	PHOENIX-MESA-CHANDLER, AZ	AZ	MARICOPA COUNTY	04013082017	78930	57333	72.63	Moderate
38060	04	013	082018	PHOENIX-MESA-CHANDLER, AZ	AZ	MARICOPA COUNTY	04013082018	78930	69030	87.45	Middle
38060	04	013	082019	PHOENIX-MESA-CHANDLER, AZ	AZ	MARICOPA COUNTY	04013082019	78930	112100	142.02	Upper
38060	04	013	082020	PHOENIX-MESA-CHANDLER, AZ	AZ	MARICOPA COUNTY	04013082020	78930	84540	107.10	Middle
38060	04	013	082021	PHOENIX-MESA-CHANDLER, AZ	AZ	MARICOPA COUNTY	04013082021	78930	106618	135.07	Upper
38060	04	013	082022	PHOENIX-MESA-CHANDLER, AZ	AZ	MARICOPA COUNTY	04013082022	78930	56906	72.09	Moderate
38060	04	013	082023	PHOENIX-MESA-CHANDLER, AZ	AZ	MARICOPA COUNTY	04013082023	78930	86350	109.40	Middle
38060	04	013	082024	PHOENIX-MESA-CHANDLER, AZ	AZ	MARICOPA COUNTY	04013082024	78930	60945	77.21	Moderate
38060	04	013	082025	PHOENIX-MESA-CHANDLER, AZ	AZ	MARICOPA COUNTY	04013082025	78930	78846	99.89	Middle
38060	04	013	082026	PHOENIX-MESA-CHANDLER, AZ	AZ	MARICOPA COUNTY	04013082026	78930	68848	87.22	Middle
38060	04	013	082027	PHOENIX-MESA-CHANDLER, AZ	AZ	MARICOPA COUNTY	04013082027	78930	70169	88.90	Middle
38060	04	013	082028	PHOENIX-MESA-CHANDLER, AZ	AZ	MARICOPA COUNTY	04013082028	78930	56192	71.19	Moderate
38060	04	013	082204	PHOENIX-MESA-CHANDLER, AZ	AZ	MARICOPA COUNTY	04013082204	78930	68750	87.10	Middle
38060	04	013	082205	PHOENIX-MESA-CHANDLER, AZ	AZ	MARICOPA COUNTY	04013082205	78930	75278	95.37	Middle
38060	04	013	082206	PHOENIX-MESA-CHANDLER, AZ	AZ	MARICOPA COUNTY	04013082206	78930	85428	108.23	Middle
38060	04	013	082207	PHOENIX-MESA-CHANDLER, AZ	AZ	MARICOPA COUNTY	04013082207	78930	69306	87.80	Middle
38060	04	013	082208	PHOENIX-MESA-CHANDLER, AZ	AZ	MARICOPA COUNTY	04013082208	78930	59620	75.53	Moderate
38060	04	013	082209	PHOENIX-MESA-CHANDLER, AZ	AZ	MARICOPA COUNTY	04013082209	78930	57961	73.43	Moderate
38060	04	013	082210	PHOENIX-MESA-CHANDLER, AZ	AZ	MARICOPA COUNTY	04013082210	78930	63416	80.34	Middle
38060	04	013	082211	PHOENIX-MESA-CHANDLER, AZ	AZ	MARICOPA COUNTY	04013082211	78930	96628	122.42	Upper
38060	04	013	082212	PHOENIX-MESA-CHANDLER, AZ	AZ	MARICOPA COUNTY	04013082212	78930	84334	106.84	Middle
38060	04	013	082213	PHOENIX-MESA-CHANDLER, AZ	AZ	MARICOPA COUNTY	04013082213	78930	81637	103.42	Middle
38060	04	013	083000	PHOENIX-MESA-CHANDLER, AZ	AZ	MARICOPA COUNTY	04013083000	78930	53971	68.37	Moderate
38060	04	013	092305	PHOENIX-MESA-CHANDLER, AZ	AZ	MARICOPA COUNTY	04013092305	78930	53468	67.74	Moderate
38060	04	013	092306	PHOENIX-MESA-CHANDLER, AZ	AZ	MARICOPA COUNTY	04013092306	78930	75154	95.21	Middle
38060	04	013	092307	PHOENIX-MESA-CHANDLER, AZ	AZ	MARICOPA COUNTY	04013092307	78930	66406	84.13	Middle
38060	04	013	092308	PHOENIX-MESA-CHANDLER, AZ	AZ	MARICOPA COUNTY	04013092308	78930	56118	71.09	Moderate
38060	04	013	092309	PHOENIX-MESA-CHANDLER, AZ	AZ	MARICOPA COUNTY	04013092309	78930	87528	110.89	Middle
38060	04	013	092311	PHOENIX-MESA-CHANDLER, AZ	AZ	MARICOPA COUNTY	04013092311	78930	40393	51.17	Moderate
38060	04	013	092312	PHOENIX-MESA-CHANDLER, AZ	AZ	MARICOPA COUNTY	04013092312	78930	56250	71.26	Moderate
38060	04	013	092401	PHOENIX-MESA-CHANDLER, AZ	AZ	MARICOPA COUNTY	04013092401	78930	50734	64.27	Moderate
38060	04	013	092402	PHOENIX-MESA-CHANDLER, AZ	AZ	MARICOPA COUNTY	04013092402	78930	44200	55.99	Moderate
38060	04	013	092500	PHOENIX-MESA-CHANDLER, AZ	AZ	MARICOPA COUNTY	04013092500	78930	71958	91.16	Middle
38060	04	013	092600	PHOENIX-MESA-CHANDLER, AZ	AZ	MARICOPA COUNTY	04013092600	78930	33603	42.57	Low
38060	04	013	092705	PHOENIX-MESA-CHANDLER, AZ	AZ	MARICOPA COUNTY	04013092705	78930	52540	66.56	Moderate
38060	04	013	092708	PHOENIX-MESA-CHANDLER, AZ	AZ	MARICOPA COUNTY	04013092708	78930	59688	75.62	Moderate
38060	04	013	092709	PHOENIX-MESA-CHANDLER, AZ	AZ	MARICOPA COUNTY	04013092709	78930	88097	111.61	Middle
38060	04	013	092710	PHOENIX-MESA-CHANDLER, AZ	AZ	MARICOPA COUNTY	04013092710	78930	86146	109.14	Middle

Arizona - Phoenix MSA  
Maricopa and Pinal Counties

MSA/MD code	State code	County code	Tract	MSA/MD name	State	County name	FIPS code	MSA/MD MFI	Tract MFI	Tract income %	Tract income level
38060	04	013	092711	PHOENIX-MESA-CHANDLER, AZ	AZ	MARICOPA COUNTY	04013092711	78930	75238	95.32	Middle
38060	04	013	092712	PHOENIX-MESA-CHANDLER, AZ	AZ	MARICOPA COUNTY	04013092712	78930	73206	92.74	Middle
38060	04	013	092713	PHOENIX-MESA-CHANDLER, AZ	AZ	MARICOPA COUNTY	04013092713	78930	66196	83.86	Middle
38060	04	013	092715	PHOENIX-MESA-CHANDLER, AZ	AZ	MARICOPA COUNTY	04013092715	78930	57230	72.50	Moderate
38060	04	013	092716	PHOENIX-MESA-CHANDLER, AZ	AZ	MARICOPA COUNTY	04013092716	78930	58707	74.37	Moderate
38060	04	013	092717	PHOENIX-MESA-CHANDLER, AZ	AZ	MARICOPA COUNTY	04013092717	78930	41925	53.11	Moderate
38060	04	013	092718	PHOENIX-MESA-CHANDLER, AZ	AZ	MARICOPA COUNTY	04013092718	78930	37031	46.91	Low
38060	04	013	092719	PHOENIX-MESA-CHANDLER, AZ	AZ	MARICOPA COUNTY	04013092719	78930	62155	78.74	Moderate
38060	04	013	092720	PHOENIX-MESA-CHANDLER, AZ	AZ	MARICOPA COUNTY	04013092720	78930	75403	95.53	Middle
38060	04	013	092721	PHOENIX-MESA-CHANDLER, AZ	AZ	MARICOPA COUNTY	04013092721	78930	112188	142.13	Upper
38060	04	013	092723	PHOENIX-MESA-CHANDLER, AZ	AZ	MARICOPA COUNTY	04013092723	78930	70925	89.85	Middle
38060	04	013	092724	PHOENIX-MESA-CHANDLER, AZ	AZ	MARICOPA COUNTY	04013092724	78930	58458	74.06	Moderate
38060	04	013	092801	PHOENIX-MESA-CHANDLER, AZ	AZ	MARICOPA COUNTY	04013092801	78930	28359	35.92	Low
38060	04	013	092802	PHOENIX-MESA-CHANDLER, AZ	AZ	MARICOPA COUNTY	04013092802	78930	35699	45.22	Low
38060	04	013	092900	PHOENIX-MESA-CHANDLER, AZ	AZ	MARICOPA COUNTY	04013092900	78930	36389	46.10	Low
38060	04	013	093001	PHOENIX-MESA-CHANDLER, AZ	AZ	MARICOPA COUNTY	04013093001	78930	36397	46.11	Low
38060	04	013	093002	PHOENIX-MESA-CHANDLER, AZ	AZ	MARICOPA COUNTY	04013093002	78930	58915	74.64	Moderate
38060	04	013	093101	PHOENIX-MESA-CHANDLER, AZ	AZ	MARICOPA COUNTY	04013093101	78930	49976	63.31	Moderate
38060	04	013	093104	PHOENIX-MESA-CHANDLER, AZ	AZ	MARICOPA COUNTY	04013093104	78930	33479	42.41	Low
38060	04	013	093105	PHOENIX-MESA-CHANDLER, AZ	AZ	MARICOPA COUNTY	04013093105	78930	39149	49.59	Low
38060	04	013	093106	PHOENIX-MESA-CHANDLER, AZ	AZ	MARICOPA COUNTY	04013093106	78930	61349	77.72	Moderate
38060	04	013	093200	PHOENIX-MESA-CHANDLER, AZ	AZ	MARICOPA COUNTY	04013093200	78930	51157	64.81	Moderate
38060	04	013	103205	PHOENIX-MESA-CHANDLER, AZ	AZ	MARICOPA COUNTY	04013103205	78930	91250	115.60	Middle
38060	04	013	103206	PHOENIX-MESA-CHANDLER, AZ	AZ	MARICOPA COUNTY	04013103206	78930	119706	151.66	Upper
38060	04	013	103207	PHOENIX-MESA-CHANDLER, AZ	AZ	MARICOPA COUNTY	04013103207	78930	148875	188.61	Upper
38060	04	013	103208	PHOENIX-MESA-CHANDLER, AZ	AZ	MARICOPA COUNTY	04013103208	78930	84944	107.61	Middle
38060	04	013	103209	PHOENIX-MESA-CHANDLER, AZ	AZ	MARICOPA COUNTY	04013103209	78930	125329	158.78	Upper
38060	04	013	103210	PHOENIX-MESA-CHANDLER, AZ	AZ	MARICOPA COUNTY	04013103210	78930	82475	104.49	Middle
38060	04	013	103211	PHOENIX-MESA-CHANDLER, AZ	AZ	MARICOPA COUNTY	04013103211	78930	99406	125.94	Upper
38060	04	013	103212	PHOENIX-MESA-CHANDLER, AZ	AZ	MARICOPA COUNTY	04013103212	78930	110000	139.36	Upper
38060	04	013	103214	PHOENIX-MESA-CHANDLER, AZ	AZ	MARICOPA COUNTY	04013103214	78930	126000	159.63	Upper
38060	04	013	103215	PHOENIX-MESA-CHANDLER, AZ	AZ	MARICOPA COUNTY	04013103215	78930	116094	147.08	Upper
38060	04	013	103216	PHOENIX-MESA-CHANDLER, AZ	AZ	MARICOPA COUNTY	04013103216	78930	96639	122.43	Upper
38060	04	013	103217	PHOENIX-MESA-CHANDLER, AZ	AZ	MARICOPA COUNTY	04013103217	78930	100493	127.31	Upper
38060	04	013	103219	PHOENIX-MESA-CHANDLER, AZ	AZ	MARICOPA COUNTY	04013103219	78930	108319	137.23	Upper
38060	04	013	103220	PHOENIX-MESA-CHANDLER, AZ	AZ	MARICOPA COUNTY	04013103220	78930	101181	128.19	Upper
38060	04	013	103302	PHOENIX-MESA-CHANDLER, AZ	AZ	MARICOPA COUNTY	04013103302	78930	68125	86.31	Middle
38060	04	013	103303	PHOENIX-MESA-CHANDLER, AZ	AZ	MARICOPA COUNTY	04013103303	78930	62009	78.56	Moderate
38060	04	013	103304	PHOENIX-MESA-CHANDLER, AZ	AZ	MARICOPA COUNTY	04013103304	78930	46572	59.00	Moderate
38060	04	013	103305	PHOENIX-MESA-CHANDLER, AZ	AZ	MARICOPA COUNTY	04013103305	78930	39634	50.21	Moderate
38060	04	013	103306	PHOENIX-MESA-CHANDLER, AZ	AZ	MARICOPA COUNTY	04013103306	78930	38852	49.22	Low
38060	04	013	103400	PHOENIX-MESA-CHANDLER, AZ	AZ	MARICOPA COUNTY	04013103400	78930	95719	121.27	Upper
38060	04	013	103501	PHOENIX-MESA-CHANDLER, AZ	AZ	MARICOPA COUNTY	04013103501	78930	91367	115.75	Middle
38060	04	013	103502	PHOENIX-MESA-CHANDLER, AZ	AZ	MARICOPA COUNTY	04013103502	78930	89028	112.79	Middle
38060	04	013	103604	PHOENIX-MESA-CHANDLER, AZ	AZ	MARICOPA COUNTY	04013103604	78930	65216	82.62	Middle
38060	04	013	103605	PHOENIX-MESA-CHANDLER, AZ	AZ	MARICOPA COUNTY	04013103605	78930	120259	152.36	Upper
38060	04	013	103606	PHOENIX-MESA-CHANDLER, AZ	AZ	MARICOPA COUNTY	04013103606	78930	92500	117.19	Middle
38060	04	013	103607	PHOENIX-MESA-CHANDLER, AZ	AZ	MARICOPA COUNTY	04013103607	78930	107907	136.71	Upper
38060	04	013	103608	PHOENIX-MESA-CHANDLER, AZ	AZ	MARICOPA COUNTY	04013103608	78930	79231	100.38	Middle
38060	04	013	103609	PHOENIX-MESA-CHANDLER, AZ	AZ	MARICOPA COUNTY	04013103609	78930	41801	52.95	Moderate
38060	04	013	103611	PHOENIX-MESA-CHANDLER, AZ	AZ	MARICOPA COUNTY	04013103611	78930	114438	144.98	Upper
38060	04	013	103612	PHOENIX-MESA-CHANDLER, AZ	AZ	MARICOPA COUNTY	04013103612	78930	80278	101.70	Middle
38060	04	013	103614	PHOENIX-MESA-CHANDLER, AZ	AZ	MARICOPA COUNTY	04013103614	78930	98750	125.11	Upper
38060	04	013	103615	PHOENIX-MESA-CHANDLER, AZ	AZ	MARICOPA COUNTY	04013103615	78930	33726	42.72	Low
38060	04	013	103701	PHOENIX-MESA-CHANDLER, AZ	AZ	MARICOPA COUNTY	04013103701	78930	56642	71.76	Moderate
38060	04	013	103702	PHOENIX-MESA-CHANDLER, AZ	AZ	MARICOPA COUNTY	04013103702	78930	72470	91.81	Middle
38060	04	013	103900	PHOENIX-MESA-CHANDLER, AZ	AZ	MARICOPA COUNTY	04013103900	78930	50563	64.06	Moderate
38060	04	013	104000	PHOENIX-MESA-CHANDLER, AZ	AZ	MARICOPA COUNTY	04013104000	78930	56072	71.04	Moderate
38060	04	013	104100	PHOENIX-MESA-CHANDLER, AZ	AZ	MARICOPA COUNTY	04013104100	78930	52255	66.20	Moderate
38060	04	013	104202	PHOENIX-MESA-CHANDLER, AZ	AZ	MARICOPA COUNTY	04013104202	78930	67981	86.12	Middle

Arizona - Phoenix MSA  
Maricopa and Pinal Counties

MSA/MD code	State code	County code	Tract	MSA/MD name	State	County name	FIPS code	MSA/MD MFI	Tract MFI	Tract income %	Tract income level
38060	04	013	104203	PHOENIX-MESA-CHANDLER, AZ	AZ	MARICOPA COUNTY	04013104203	78930	66944	84.81	Middle
38060	04	013	104204	PHOENIX-MESA-CHANDLER, AZ	AZ	MARICOPA COUNTY	04013104204	78930	75563	95.73	Middle
38060	04	013	104205	PHOENIX-MESA-CHANDLER, AZ	AZ	MARICOPA COUNTY	04013104205	78930	46250	58.59	Moderate
38060	04	013	104206	PHOENIX-MESA-CHANDLER, AZ	AZ	MARICOPA COUNTY	04013104206	78930	53513	67.79	Moderate
38060	04	013	104207	PHOENIX-MESA-CHANDLER, AZ	AZ	MARICOPA COUNTY	04013104207	78930	66225	83.90	Middle
38060	04	013	104212	PHOENIX-MESA-CHANDLER, AZ	AZ	MARICOPA COUNTY	04013104212	78930	70341	89.11	Middle
38060	04	013	104214	PHOENIX-MESA-CHANDLER, AZ	AZ	MARICOPA COUNTY	04013104214	78930	77813	98.58	Middle
38060	04	013	104215	PHOENIX-MESA-CHANDLER, AZ	AZ	MARICOPA COUNTY	04013104215	78930	76750	97.23	Middle
38060	04	013	104216	PHOENIX-MESA-CHANDLER, AZ	AZ	MARICOPA COUNTY	04013104216	78930	73030	92.52	Middle
38060	04	013	104217	PHOENIX-MESA-CHANDLER, AZ	AZ	MARICOPA COUNTY	04013104217	78930	85430	108.23	Middle
38060	04	013	104218	PHOENIX-MESA-CHANDLER, AZ	AZ	MARICOPA COUNTY	04013104218	78930	61833	78.33	Moderate
38060	04	013	104219	PHOENIX-MESA-CHANDLER, AZ	AZ	MARICOPA COUNTY	04013104219	78930	65114	82.49	Middle
38060	04	013	104221	PHOENIX-MESA-CHANDLER, AZ	AZ	MARICOPA COUNTY	04013104221	78930	64074	81.17	Middle
38060	04	013	104222	PHOENIX-MESA-CHANDLER, AZ	AZ	MARICOPA COUNTY	04013104222	78930	74789	94.75	Middle
38060	04	013	104223	PHOENIX-MESA-CHANDLER, AZ	AZ	MARICOPA COUNTY	04013104223	78930	128889	163.29	Upper
38060	04	013	104224	PHOENIX-MESA-CHANDLER, AZ	AZ	MARICOPA COUNTY	04013104224	78930	71215	90.22	Middle
38060	04	013	104225	PHOENIX-MESA-CHANDLER, AZ	AZ	MARICOPA COUNTY	04013104225	78930	79400	100.59	Middle
38060	04	013	104226	PHOENIX-MESA-CHANDLER, AZ	AZ	MARICOPA COUNTY	04013104226	78930	82917	105.05	Middle
38060	04	013	104227	PHOENIX-MESA-CHANDLER, AZ	AZ	MARICOPA COUNTY	04013104227	78930	57308	72.60	Moderate
38060	04	013	104301	PHOENIX-MESA-CHANDLER, AZ	AZ	MARICOPA COUNTY	04013104301	78930	61974	78.51	Moderate
38060	04	013	104302	PHOENIX-MESA-CHANDLER, AZ	AZ	MARICOPA COUNTY	04013104302	78930	37973	48.10	Low
38060	04	013	104401	PHOENIX-MESA-CHANDLER, AZ	AZ	MARICOPA COUNTY	04013104401	78930	48647	61.63	Moderate
38060	04	013	104402	PHOENIX-MESA-CHANDLER, AZ	AZ	MARICOPA COUNTY	04013104402	78930	65357	82.80	Middle
38060	04	013	104501	PHOENIX-MESA-CHANDLER, AZ	AZ	MARICOPA COUNTY	04013104501	78930	41250	52.26	Moderate
38060	04	013	104502	PHOENIX-MESA-CHANDLER, AZ	AZ	MARICOPA COUNTY	04013104502	78930	38596	48.89	Low
38060	04	013	104600	PHOENIX-MESA-CHANDLER, AZ	AZ	MARICOPA COUNTY	04013104600	78930	60625	76.80	Moderate
38060	04	013	104701	PHOENIX-MESA-CHANDLER, AZ	AZ	MARICOPA COUNTY	04013104701	78930	65429	82.89	Middle
38060	04	013	104702	PHOENIX-MESA-CHANDLER, AZ	AZ	MARICOPA COUNTY	04013104702	78930	44167	55.95	Moderate
38060	04	013	104801	PHOENIX-MESA-CHANDLER, AZ	AZ	MARICOPA COUNTY	04013104801	78930	103277	130.84	Upper
38060	04	013	104802	PHOENIX-MESA-CHANDLER, AZ	AZ	MARICOPA COUNTY	04013104802	78930	100196	126.94	Upper
38060	04	013	104900	PHOENIX-MESA-CHANDLER, AZ	AZ	MARICOPA COUNTY	04013104900	78930	114167	144.64	Upper
38060	04	013	105002	PHOENIX-MESA-CHANDLER, AZ	AZ	MARICOPA COUNTY	04013105002	78930	214231	271.41	Upper
38060	04	013	105003	PHOENIX-MESA-CHANDLER, AZ	AZ	MARICOPA COUNTY	04013105003	78930	250001	316.73	Upper
38060	04	013	105004	PHOENIX-MESA-CHANDLER, AZ	AZ	MARICOPA COUNTY	04013105004	78930	250001	316.73	Upper
38060	04	013	105101	PHOENIX-MESA-CHANDLER, AZ	AZ	MARICOPA COUNTY	04013105101	78930	162596	206.00	Upper
38060	04	013	105102	PHOENIX-MESA-CHANDLER, AZ	AZ	MARICOPA COUNTY	04013105102	78930	139167	176.31	Upper
38060	04	013	105103	PHOENIX-MESA-CHANDLER, AZ	AZ	MARICOPA COUNTY	04013105103	78930	231056	292.73	Upper
38060	04	013	105200	PHOENIX-MESA-CHANDLER, AZ	AZ	MARICOPA COUNTY	04013105200	78930	81360	103.07	Middle
38060	04	013	105300	PHOENIX-MESA-CHANDLER, AZ	AZ	MARICOPA COUNTY	04013105300	78930	100250	127.01	Upper
38060	04	013	105400	PHOENIX-MESA-CHANDLER, AZ	AZ	MARICOPA COUNTY	04013105400	78930	143750	182.12	Upper
38060	04	013	105501	PHOENIX-MESA-CHANDLER, AZ	AZ	MARICOPA COUNTY	04013105501	78930	39327	49.82	Low
38060	04	013	105502	PHOENIX-MESA-CHANDLER, AZ	AZ	MARICOPA COUNTY	04013105502	78930	37321	47.28	Low
38060	04	013	105503	PHOENIX-MESA-CHANDLER, AZ	AZ	MARICOPA COUNTY	04013105503	78930	39623	50.20	Moderate
38060	04	013	105601	PHOENIX-MESA-CHANDLER, AZ	AZ	MARICOPA COUNTY	04013105601	78930	57250	72.53	Moderate
38060	04	013	105602	PHOENIX-MESA-CHANDLER, AZ	AZ	MARICOPA COUNTY	04013105602	78930	36213	45.87	Low
38060	04	013	105701	PHOENIX-MESA-CHANDLER, AZ	AZ	MARICOPA COUNTY	04013105701	78930	56231	71.24	Moderate
38060	04	013	105702	PHOENIX-MESA-CHANDLER, AZ	AZ	MARICOPA COUNTY	04013105702	78930	62561	79.26	Moderate
38060	04	013	105800	PHOENIX-MESA-CHANDLER, AZ	AZ	MARICOPA COUNTY	04013105800	78930	68929	87.32	Middle
38060	04	013	105900	PHOENIX-MESA-CHANDLER, AZ	AZ	MARICOPA COUNTY	04013105900	78930	61500	77.91	Moderate
38060	04	013	106001	PHOENIX-MESA-CHANDLER, AZ	AZ	MARICOPA COUNTY	04013106001	78930	43347	54.91	Moderate
38060	04	013	106002	PHOENIX-MESA-CHANDLER, AZ	AZ	MARICOPA COUNTY	04013106002	78930	26713	33.84	Low
38060	04	013	106003	PHOENIX-MESA-CHANDLER, AZ	AZ	MARICOPA COUNTY	04013106003	78930	47446	60.11	Moderate
38060	04	013	106100	PHOENIX-MESA-CHANDLER, AZ	AZ	MARICOPA COUNTY	04013106100	78930	109167	138.30	Upper
38060	04	013	106200	PHOENIX-MESA-CHANDLER, AZ	AZ	MARICOPA COUNTY	04013106200	78930	250001	316.73	Upper
38060	04	013	106300	PHOENIX-MESA-CHANDLER, AZ	AZ	MARICOPA COUNTY	04013106300	78930	101698	128.84	Upper
38060	04	013	106400	PHOENIX-MESA-CHANDLER, AZ	AZ	MARICOPA COUNTY	04013106400	78930	93417	118.35	Middle
38060	04	013	106501	PHOENIX-MESA-CHANDLER, AZ	AZ	MARICOPA COUNTY	04013106501	78930	98000	124.16	Upper
38060	04	013	106502	PHOENIX-MESA-CHANDLER, AZ	AZ	MARICOPA COUNTY	04013106502	78930	73359	92.94	Middle
38060	04	013	106600	PHOENIX-MESA-CHANDLER, AZ	AZ	MARICOPA COUNTY	04013106600	78930	199107	252.25	Upper
38060	04	013	106701	PHOENIX-MESA-CHANDLER, AZ	AZ	MARICOPA COUNTY	04013106701	78930	32384	41.02	Low

Arizona - Phoenix MSA  
Maricopa and Pinal Counties

MSA/MD code	State code	County code	Tract	MSA/MD name	State	County name	FIPS code	MSA/MD MFI	Tract MFI	Tract income %	Tract income level
38060	04	013	106702	PHOENIX-MESA-CHANDLER, AZ	AZ	MARICOPA COUNTY	04013106702	78930	93333	118.24	Middle
38060	04	013	106703	PHOENIX-MESA-CHANDLER, AZ	AZ	MARICOPA COUNTY	04013106703	78930	108194	137.07	Upper
38060	04	013	106801	PHOENIX-MESA-CHANDLER, AZ	AZ	MARICOPA COUNTY	04013106801	78930	27489	34.82	Low
38060	04	013	106802	PHOENIX-MESA-CHANDLER, AZ	AZ	MARICOPA COUNTY	04013106802	78930	62885	79.67	Moderate
38060	04	013	106900	PHOENIX-MESA-CHANDLER, AZ	AZ	MARICOPA COUNTY	04013106900	78930	59479	75.35	Moderate
38060	04	013	107001	PHOENIX-MESA-CHANDLER, AZ	AZ	MARICOPA COUNTY	04013107001	78930	71806	90.97	Middle
38060	04	013	107002	PHOENIX-MESA-CHANDLER, AZ	AZ	MARICOPA COUNTY	04013107002	78930	57804	73.23	Moderate
38060	04	013	107101	PHOENIX-MESA-CHANDLER, AZ	AZ	MARICOPA COUNTY	04013107101	78930	60691	76.89	Moderate
38060	04	013	107102	PHOENIX-MESA-CHANDLER, AZ	AZ	MARICOPA COUNTY	04013107102	78930	44728	56.66	Moderate
38060	04	013	107201	PHOENIX-MESA-CHANDLER, AZ	AZ	MARICOPA COUNTY	04013107201	78930	24063	30.48	Low
38060	04	013	107202	PHOENIX-MESA-CHANDLER, AZ	AZ	MARICOPA COUNTY	04013107202	78930	47796	60.55	Moderate
38060	04	013	107300	PHOENIX-MESA-CHANDLER, AZ	AZ	MARICOPA COUNTY	04013107300	78930	39201	49.66	Low
38060	04	013	107401	PHOENIX-MESA-CHANDLER, AZ	AZ	MARICOPA COUNTY	04013107401	78930	141250	178.95	Upper
38060	04	013	107402	PHOENIX-MESA-CHANDLER, AZ	AZ	MARICOPA COUNTY	04013107402	78930	57955	73.42	Moderate
38060	04	013	107403	PHOENIX-MESA-CHANDLER, AZ	AZ	MARICOPA COUNTY	04013107403	78930	17001	21.53	Low
38060	04	013	107404	PHOENIX-MESA-CHANDLER, AZ	AZ	MARICOPA COUNTY	04013107404	78930	0	0.00	Unknown
38060	04	013	107500	PHOENIX-MESA-CHANDLER, AZ	AZ	MARICOPA COUNTY	04013107500	78930	195469	247.64	Upper
38060	04	013	107601	PHOENIX-MESA-CHANDLER, AZ	AZ	MARICOPA COUNTY	04013107601	78930	87941	111.41	Middle
38060	04	013	107602	PHOENIX-MESA-CHANDLER, AZ	AZ	MARICOPA COUNTY	04013107602	78930	107606	136.33	Upper
38060	04	013	107700	PHOENIX-MESA-CHANDLER, AZ	AZ	MARICOPA COUNTY	04013107700	78930	104875	132.87	Upper
38060	04	013	107800	PHOENIX-MESA-CHANDLER, AZ	AZ	MARICOPA COUNTY	04013107800	78930	193571	245.24	Upper
38060	04	013	107900	PHOENIX-MESA-CHANDLER, AZ	AZ	MARICOPA COUNTY	04013107900	78930	165058	209.11	Upper
38060	04	013	108000	PHOENIX-MESA-CHANDLER, AZ	AZ	MARICOPA COUNTY	04013108000	78930	217422	275.46	Upper
38060	04	013	108100	PHOENIX-MESA-CHANDLER, AZ	AZ	MARICOPA COUNTY	04013108100	78930	215089	272.50	Upper
38060	04	013	108200	PHOENIX-MESA-CHANDLER, AZ	AZ	MARICOPA COUNTY	04013108200	78930	109135	138.26	Upper
38060	04	013	108301	PHOENIX-MESA-CHANDLER, AZ	AZ	MARICOPA COUNTY	04013108301	78930	205465	260.31	Upper
38060	04	013	108302	PHOENIX-MESA-CHANDLER, AZ	AZ	MARICOPA COUNTY	04013108302	78930	96957	122.83	Upper
38060	04	013	108400	PHOENIX-MESA-CHANDLER, AZ	AZ	MARICOPA COUNTY	04013108400	78930	108855	137.91	Upper
38060	04	013	108501	PHOENIX-MESA-CHANDLER, AZ	AZ	MARICOPA COUNTY	04013108501	78930	67200	85.13	Middle
38060	04	013	108502	PHOENIX-MESA-CHANDLER, AZ	AZ	MARICOPA COUNTY	04013108502	78930	88992	112.74	Middle
38060	04	013	108601	PHOENIX-MESA-CHANDLER, AZ	AZ	MARICOPA COUNTY	04013108601	78930	55000	69.68	Moderate
38060	04	013	108602	PHOENIX-MESA-CHANDLER, AZ	AZ	MARICOPA COUNTY	04013108602	78930	61200	77.53	Moderate
38060	04	013	108802	PHOENIX-MESA-CHANDLER, AZ	AZ	MARICOPA COUNTY	04013108802	78930	54318	68.81	Moderate
38060	04	013	108901	PHOENIX-MESA-CHANDLER, AZ	AZ	MARICOPA COUNTY	04013108901	78930	95298	120.73	Upper
38060	04	013	108902	PHOENIX-MESA-CHANDLER, AZ	AZ	MARICOPA COUNTY	04013108902	78930	51264	64.94	Moderate
38060	04	013	109001	PHOENIX-MESA-CHANDLER, AZ	AZ	MARICOPA COUNTY	04013109001	78930	31318	39.67	Low
38060	04	013	109002	PHOENIX-MESA-CHANDLER, AZ	AZ	MARICOPA COUNTY	04013109002	78930	31343	39.70	Low
38060	04	013	109003	PHOENIX-MESA-CHANDLER, AZ	AZ	MARICOPA COUNTY	04013109003	78930	70218	88.96	Middle
38060	04	013	109101	PHOENIX-MESA-CHANDLER, AZ	AZ	MARICOPA COUNTY	04013109101	78930	49318	62.48	Moderate
38060	04	013	109102	PHOENIX-MESA-CHANDLER, AZ	AZ	MARICOPA COUNTY	04013109102	78930	60230	76.30	Moderate
38060	04	013	109200	PHOENIX-MESA-CHANDLER, AZ	AZ	MARICOPA COUNTY	04013109200	78930	29500	37.37	Low
38060	04	013	109300	PHOENIX-MESA-CHANDLER, AZ	AZ	MARICOPA COUNTY	04013109300	78930	59750	75.69	Moderate
38060	04	013	109401	PHOENIX-MESA-CHANDLER, AZ	AZ	MARICOPA COUNTY	04013109401	78930	36432	46.15	Low
38060	04	013	109402	PHOENIX-MESA-CHANDLER, AZ	AZ	MARICOPA COUNTY	04013109402	78930	54068	68.50	Moderate
38060	04	013	109500	PHOENIX-MESA-CHANDLER, AZ	AZ	MARICOPA COUNTY	04013109500	78930	67723	85.80	Middle
38060	04	013	109601	PHOENIX-MESA-CHANDLER, AZ	AZ	MARICOPA COUNTY	04013109601	78930	45668	57.85	Moderate
38060	04	013	109602	PHOENIX-MESA-CHANDLER, AZ	AZ	MARICOPA COUNTY	04013109602	78930	43726	55.39	Moderate
38060	04	013	109603	PHOENIX-MESA-CHANDLER, AZ	AZ	MARICOPA COUNTY	04013109603	78930	52571	66.60	Moderate
38060	04	013	109604	PHOENIX-MESA-CHANDLER, AZ	AZ	MARICOPA COUNTY	04013109604	78930	48125	60.97	Moderate
38060	04	013	109702	PHOENIX-MESA-CHANDLER, AZ	AZ	MARICOPA COUNTY	04013109702	78930	46122	58.43	Moderate
38060	04	013	109703	PHOENIX-MESA-CHANDLER, AZ	AZ	MARICOPA COUNTY	04013109703	78930	41515	52.59	Moderate
38060	04	013	109704	PHOENIX-MESA-CHANDLER, AZ	AZ	MARICOPA COUNTY	04013109704	78930	41172	52.16	Moderate
38060	04	013	109705	PHOENIX-MESA-CHANDLER, AZ	AZ	MARICOPA COUNTY	04013109705	78930	66750	84.56	Middle
38060	04	013	109706	PHOENIX-MESA-CHANDLER, AZ	AZ	MARICOPA COUNTY	04013109706	78930	41000	51.94	Moderate
38060	04	013	109707	PHOENIX-MESA-CHANDLER, AZ	AZ	MARICOPA COUNTY	04013109707	78930	35719	45.25	Low
38060	04	013	109801	PHOENIX-MESA-CHANDLER, AZ	AZ	MARICOPA COUNTY	04013109801	78930	34306	43.46	Low
38060	04	013	109802	PHOENIX-MESA-CHANDLER, AZ	AZ	MARICOPA COUNTY	04013109802	78930	54339	68.84	Moderate
38060	04	013	109900	PHOENIX-MESA-CHANDLER, AZ	AZ	MARICOPA COUNTY	04013109900	78930	50357	63.79	Moderate
38060	04	013	110001	PHOENIX-MESA-CHANDLER, AZ	AZ	MARICOPA COUNTY	04013110001	78930	51970	65.84	Moderate
38060	04	013	110002	PHOENIX-MESA-CHANDLER, AZ	AZ	MARICOPA COUNTY	04013110002	78930	59600	75.50	Moderate

Arizona - Phoenix MSA  
Maricopa and Pinal Counties

MSA/MD code	State code	County code	Tract	MSA/MD name	State	County name	FIPS code	MSA/MD MFI	Tract MFI	Tract income %	Tract income level
38060	04	013	110100	PHOENIX-MESA-CHANDLER, AZ	AZ	MARICOPA COUNTY	04013110100	78930	45933	58.19	Moderate
38060	04	013	110400	PHOENIX-MESA-CHANDLER, AZ	AZ	MARICOPA COUNTY	04013110400	78930	64509	81.72	Middle
38060	04	013	110501	PHOENIX-MESA-CHANDLER, AZ	AZ	MARICOPA COUNTY	04013110501	78930	59402	75.25	Moderate
38060	04	013	110502	PHOENIX-MESA-CHANDLER, AZ	AZ	MARICOPA COUNTY	04013110502	78930	69932	88.60	Middle
38060	04	013	110600	PHOENIX-MESA-CHANDLER, AZ	AZ	MARICOPA COUNTY	04013110600	78930	80071	101.44	Middle
38060	04	013	110701	PHOENIX-MESA-CHANDLER, AZ	AZ	MARICOPA COUNTY	04013110701	78930	44545	56.43	Moderate
38060	04	013	110702	PHOENIX-MESA-CHANDLER, AZ	AZ	MARICOPA COUNTY	04013110702	78930	75313	95.41	Middle
38060	04	013	110801	PHOENIX-MESA-CHANDLER, AZ	AZ	MARICOPA COUNTY	04013110801	78930	55703	70.57	Moderate
38060	04	013	110802	PHOENIX-MESA-CHANDLER, AZ	AZ	MARICOPA COUNTY	04013110802	78930	73409	93.00	Middle
38060	04	013	110901	PHOENIX-MESA-CHANDLER, AZ	AZ	MARICOPA COUNTY	04013110901	78930	62750	79.50	Moderate
38060	04	013	110902	PHOENIX-MESA-CHANDLER, AZ	AZ	MARICOPA COUNTY	04013110902	78930	42059	53.28	Moderate
38060	04	013	111000	PHOENIX-MESA-CHANDLER, AZ	AZ	MARICOPA COUNTY	04013111000	78930	143382	181.65	Upper
38060	04	013	111100	PHOENIX-MESA-CHANDLER, AZ	AZ	MARICOPA COUNTY	04013111100	78930	116625	147.75	Upper
38060	04	013	111201	PHOENIX-MESA-CHANDLER, AZ	AZ	MARICOPA COUNTY	04013111201	78930	65993	83.60	Middle
38060	04	013	111202	PHOENIX-MESA-CHANDLER, AZ	AZ	MARICOPA COUNTY	04013111202	78930	35147	44.52	Low
38060	04	013	111203	PHOENIX-MESA-CHANDLER, AZ	AZ	MARICOPA COUNTY	04013111203	78930	43182	54.70	Moderate
38060	04	013	111204	PHOENIX-MESA-CHANDLER, AZ	AZ	MARICOPA COUNTY	04013111204	78930	62155	78.74	Moderate
38060	04	013	111300	PHOENIX-MESA-CHANDLER, AZ	AZ	MARICOPA COUNTY	04013111300	78930	57757	73.17	Moderate
38060	04	013	111401	PHOENIX-MESA-CHANDLER, AZ	AZ	MARICOPA COUNTY	04013111401	78930	58560	74.19	Moderate
38060	04	013	111402	PHOENIX-MESA-CHANDLER, AZ	AZ	MARICOPA COUNTY	04013111402	78930	59167	74.96	Moderate
38060	04	013	111501	PHOENIX-MESA-CHANDLER, AZ	AZ	MARICOPA COUNTY	04013111501	78930	56115	71.09	Moderate
38060	04	013	111502	PHOENIX-MESA-CHANDLER, AZ	AZ	MARICOPA COUNTY	04013111502	78930	44416	56.27	Moderate
38060	04	013	111601	PHOENIX-MESA-CHANDLER, AZ	AZ	MARICOPA COUNTY	04013111601	78930	55047	69.74	Moderate
38060	04	013	111602	PHOENIX-MESA-CHANDLER, AZ	AZ	MARICOPA COUNTY	04013111602	78930	48563	61.52	Moderate
38060	04	013	111700	PHOENIX-MESA-CHANDLER, AZ	AZ	MARICOPA COUNTY	04013111700	78930	84441	106.98	Middle
38060	04	013	111800	PHOENIX-MESA-CHANDLER, AZ	AZ	MARICOPA COUNTY	04013111800	78930	164830	208.83	Upper
38060	04	013	111900	PHOENIX-MESA-CHANDLER, AZ	AZ	MARICOPA COUNTY	04013111900	78930	126250	159.95	Upper
38060	04	013	112100	PHOENIX-MESA-CHANDLER, AZ	AZ	MARICOPA COUNTY	04013112100	78930	43500	55.11	Moderate
38060	04	013	112201	PHOENIX-MESA-CHANDLER, AZ	AZ	MARICOPA COUNTY	04013112201	78930	48634	61.61	Moderate
38060	04	013	112202	PHOENIX-MESA-CHANDLER, AZ	AZ	MARICOPA COUNTY	04013112202	78930	48275	61.16	Moderate
38060	04	013	112301	PHOENIX-MESA-CHANDLER, AZ	AZ	MARICOPA COUNTY	04013112301	78930	43914	55.63	Moderate
38060	04	013	112302	PHOENIX-MESA-CHANDLER, AZ	AZ	MARICOPA COUNTY	04013112302	78930	40780	51.66	Moderate
38060	04	013	112401	PHOENIX-MESA-CHANDLER, AZ	AZ	MARICOPA COUNTY	04013112401	78930	45661	57.84	Moderate
38060	04	013	112402	PHOENIX-MESA-CHANDLER, AZ	AZ	MARICOPA COUNTY	04013112402	78930	75490	95.64	Middle
38060	04	013	112502	PHOENIX-MESA-CHANDLER, AZ	AZ	MARICOPA COUNTY	04013112502	78930	51397	65.11	Moderate
38060	04	013	112504	PHOENIX-MESA-CHANDLER, AZ	AZ	MARICOPA COUNTY	04013112504	78930	50746	64.29	Moderate
38060	04	013	112507	PHOENIX-MESA-CHANDLER, AZ	AZ	MARICOPA COUNTY	04013112507	78930	33282	42.16	Low
38060	04	013	112508	PHOENIX-MESA-CHANDLER, AZ	AZ	MARICOPA COUNTY	04013112508	78930	48011	60.82	Moderate
38060	04	013	112510	PHOENIX-MESA-CHANDLER, AZ	AZ	MARICOPA COUNTY	04013112510	78930	77024	97.58	Middle
38060	04	013	112512	PHOENIX-MESA-CHANDLER, AZ	AZ	MARICOPA COUNTY	04013112512	78930	55417	70.21	Moderate
38060	04	013	112514	PHOENIX-MESA-CHANDLER, AZ	AZ	MARICOPA COUNTY	04013112514	78930	58160	73.68	Moderate
38060	04	013	112515	PHOENIX-MESA-CHANDLER, AZ	AZ	MARICOPA COUNTY	04013112515	78930	60357	76.46	Moderate
38060	04	013	112516	PHOENIX-MESA-CHANDLER, AZ	AZ	MARICOPA COUNTY	04013112516	78930	51354	65.06	Moderate
38060	04	013	112517	PHOENIX-MESA-CHANDLER, AZ	AZ	MARICOPA COUNTY	04013112517	78930	81875	103.73	Middle
38060	04	013	112518	PHOENIX-MESA-CHANDLER, AZ	AZ	MARICOPA COUNTY	04013112518	78930	82993	105.14	Middle
38060	04	013	112519	PHOENIX-MESA-CHANDLER, AZ	AZ	MARICOPA COUNTY	04013112519	78930	44809	56.77	Moderate
38060	04	013	112520	PHOENIX-MESA-CHANDLER, AZ	AZ	MARICOPA COUNTY	04013112520	78930	48023	60.84	Moderate
38060	04	013	112521	PHOENIX-MESA-CHANDLER, AZ	AZ	MARICOPA COUNTY	04013112521	78930	40806	51.69	Moderate
38060	04	013	112522	PHOENIX-MESA-CHANDLER, AZ	AZ	MARICOPA COUNTY	04013112522	78930	45035	57.05	Moderate
38060	04	013	112523	PHOENIX-MESA-CHANDLER, AZ	AZ	MARICOPA COUNTY	04013112523	78930	46638	59.08	Moderate
38060	04	013	112524	PHOENIX-MESA-CHANDLER, AZ	AZ	MARICOPA COUNTY	04013112524	78930	46303	58.66	Moderate
38060	04	013	112601	PHOENIX-MESA-CHANDLER, AZ	AZ	MARICOPA COUNTY	04013112601	78930	29439	37.29	Low
38060	04	013	112602	PHOENIX-MESA-CHANDLER, AZ	AZ	MARICOPA COUNTY	04013112602	78930	40601	51.43	Moderate
38060	04	013	112700	PHOENIX-MESA-CHANDLER, AZ	AZ	MARICOPA COUNTY	04013112700	78930	40080	50.77	Moderate
38060	04	013	112900	PHOENIX-MESA-CHANDLER, AZ	AZ	MARICOPA COUNTY	04013112900	78930	34722	43.99	Low
38060	04	013	113000	PHOENIX-MESA-CHANDLER, AZ	AZ	MARICOPA COUNTY	04013113000	78930	130417	165.23	Upper
38060	04	013	113100	PHOENIX-MESA-CHANDLER, AZ	AZ	MARICOPA COUNTY	04013113100	78930	72794	92.22	Middle
38060	04	013	113201	PHOENIX-MESA-CHANDLER, AZ	AZ	MARICOPA COUNTY	04013113201	78930	35083	44.44	Low
38060	04	013	113202	PHOENIX-MESA-CHANDLER, AZ	AZ	MARICOPA COUNTY	04013113202	78930	27417	34.73	Low
38060	04	013	113204	PHOENIX-MESA-CHANDLER, AZ	AZ	MARICOPA COUNTY	04013113204	78930	56058	71.02	Moderate

Arizona - Phoenix MSA  
Maricopa and Pinal Counties

MSA/MD code	State code	County code	Tract	MSA/MD name	State	County name	FIPS code	MSA/MD MFI	Tract MFI	Tract income %	Tract income level
38060	04	013	113301	PHOENIX-MESA-CHANDLER, AZ	AZ	MARICOPA COUNTY	04013113301	78930	21549	27.30	Low
38060	04	013	113502	PHOENIX-MESA-CHANDLER, AZ	AZ	MARICOPA COUNTY	04013113502	78930	39276	49.76	Low
38060	04	013	113503	PHOENIX-MESA-CHANDLER, AZ	AZ	MARICOPA COUNTY	04013113503	78930	40060	50.75	Moderate
38060	04	013	113601	PHOENIX-MESA-CHANDLER, AZ	AZ	MARICOPA COUNTY	04013113601	78930	43291	54.84	Moderate
38060	04	013	113602	PHOENIX-MESA-CHANDLER, AZ	AZ	MARICOPA COUNTY	04013113602	78930	43500	55.11	Moderate
38060	04	013	113701	PHOENIX-MESA-CHANDLER, AZ	AZ	MARICOPA COUNTY	04013113701	78930	44050	55.80	Moderate
38060	04	013	113702	PHOENIX-MESA-CHANDLER, AZ	AZ	MARICOPA COUNTY	04013113702	78930	73462	93.07	Middle
38060	04	013	113800	PHOENIX-MESA-CHANDLER, AZ	AZ	MARICOPA COUNTY	04013113800	78930	45592	57.76	Moderate
38060	04	013	113900	PHOENIX-MESA-CHANDLER, AZ	AZ	MARICOPA COUNTY	04013113900	78930	22917	29.03	Low
38060	04	013	114000	PHOENIX-MESA-CHANDLER, AZ	AZ	MARICOPA COUNTY	04013114000	78930	41442	52.50	Moderate
38060	04	013	114100	PHOENIX-MESA-CHANDLER, AZ	AZ	MARICOPA COUNTY	04013114100	78930	165585	209.78	Upper
38060	04	013	114200	PHOENIX-MESA-CHANDLER, AZ	AZ	MARICOPA COUNTY	04013114200	78930	29821	37.78	Low
38060	04	013	114301	PHOENIX-MESA-CHANDLER, AZ	AZ	MARICOPA COUNTY	04013114301	78930	42200	53.46	Moderate
38060	04	013	114302	PHOENIX-MESA-CHANDLER, AZ	AZ	MARICOPA COUNTY	04013114302	78930	31534	39.95	Low
38060	04	013	114401	PHOENIX-MESA-CHANDLER, AZ	AZ	MARICOPA COUNTY	04013114401	78930	35515	44.99	Low
38060	04	013	114402	PHOENIX-MESA-CHANDLER, AZ	AZ	MARICOPA COUNTY	04013114402	78930	48900	61.95	Moderate
38060	04	013	114500	PHOENIX-MESA-CHANDLER, AZ	AZ	MARICOPA COUNTY	04013114500	78930	45156	57.21	Moderate
38060	04	013	114600	PHOENIX-MESA-CHANDLER, AZ	AZ	MARICOPA COUNTY	04013114600	78930	36000	45.61	Low
38060	04	013	114704	PHOENIX-MESA-CHANDLER, AZ	AZ	MARICOPA COUNTY	04013114704	78930	38404	48.65	Low
38060	04	013	114705	PHOENIX-MESA-CHANDLER, AZ	AZ	MARICOPA COUNTY	04013114705	78930	0	0.00	Unknown
38060	04	013	114800	PHOENIX-MESA-CHANDLER, AZ	AZ	MARICOPA COUNTY	04013114800	78930	37337	47.30	Low
38060	04	013	114900	PHOENIX-MESA-CHANDLER, AZ	AZ	MARICOPA COUNTY	04013114900	78930	24429	30.95	Low
38060	04	013	115200	PHOENIX-MESA-CHANDLER, AZ	AZ	MARICOPA COUNTY	04013115200	78930	48966	62.03	Moderate
38060	04	013	115300	PHOENIX-MESA-CHANDLER, AZ	AZ	MARICOPA COUNTY	04013115300	78930	29643	37.55	Low
38060	04	013	115400	PHOENIX-MESA-CHANDLER, AZ	AZ	MARICOPA COUNTY	04013115400	78930	34167	43.28	Low
38060	04	013	115500	PHOENIX-MESA-CHANDLER, AZ	AZ	MARICOPA COUNTY	04013115500	78930	41425	52.48	Moderate
38060	04	013	115600	PHOENIX-MESA-CHANDLER, AZ	AZ	MARICOPA COUNTY	04013115600	78930	49783	63.07	Moderate
38060	04	013	115700	PHOENIX-MESA-CHANDLER, AZ	AZ	MARICOPA COUNTY	04013115700	78930	60712	76.91	Moderate
38060	04	013	115801	PHOENIX-MESA-CHANDLER, AZ	AZ	MARICOPA COUNTY	04013115801	78930	31899	40.41	Low
38060	04	013	115802	PHOENIX-MESA-CHANDLER, AZ	AZ	MARICOPA COUNTY	04013115802	78930	71667	90.79	Middle
38060	04	013	115900	PHOENIX-MESA-CHANDLER, AZ	AZ	MARICOPA COUNTY	04013115900	78930	50755	64.30	Moderate
38060	04	013	116000	PHOENIX-MESA-CHANDLER, AZ	AZ	MARICOPA COUNTY	04013116000	78930	50488	63.96	Moderate
38060	04	013	116100	PHOENIX-MESA-CHANDLER, AZ	AZ	MARICOPA COUNTY	04013116100	78930	43158	54.67	Moderate
38060	04	013	116202	PHOENIX-MESA-CHANDLER, AZ	AZ	MARICOPA COUNTY	04013116202	78930	66011	83.63	Middle
38060	04	013	116203	PHOENIX-MESA-CHANDLER, AZ	AZ	MARICOPA COUNTY	04013116203	78930	63884	80.93	Middle
38060	04	013	116204	PHOENIX-MESA-CHANDLER, AZ	AZ	MARICOPA COUNTY	04013116204	78930	42000	53.21	Moderate
38060	04	013	116205	PHOENIX-MESA-CHANDLER, AZ	AZ	MARICOPA COUNTY	04013116205	78930	51875	65.72	Moderate
38060	04	013	116300	PHOENIX-MESA-CHANDLER, AZ	AZ	MARICOPA COUNTY	04013116300	78930	60778	77.00	Moderate
38060	04	013	116400	PHOENIX-MESA-CHANDLER, AZ	AZ	MARICOPA COUNTY	04013116400	78930	64861	82.17	Middle
38060	04	013	116500	PHOENIX-MESA-CHANDLER, AZ	AZ	MARICOPA COUNTY	04013116500	78930	35132	44.51	Low
38060	04	013	116605	PHOENIX-MESA-CHANDLER, AZ	AZ	MARICOPA COUNTY	04013116605	78930	79342	100.52	Middle
38060	04	013	116606	PHOENIX-MESA-CHANDLER, AZ	AZ	MARICOPA COUNTY	04013116606	78930	63915	80.97	Middle
38060	04	013	116607	PHOENIX-MESA-CHANDLER, AZ	AZ	MARICOPA COUNTY	04013116607	78930	68971	87.38	Middle
38060	04	013	116610	PHOENIX-MESA-CHANDLER, AZ	AZ	MARICOPA COUNTY	04013116610	78930	99432	125.97	Upper
38060	04	013	116611	PHOENIX-MESA-CHANDLER, AZ	AZ	MARICOPA COUNTY	04013116611	78930	114962	145.65	Upper
38060	04	013	116612	PHOENIX-MESA-CHANDLER, AZ	AZ	MARICOPA COUNTY	04013116612	78930	92672	117.41	Middle
38060	04	013	116614	PHOENIX-MESA-CHANDLER, AZ	AZ	MARICOPA COUNTY	04013116614	78930	55962	70.90	Moderate
38060	04	013	116615	PHOENIX-MESA-CHANDLER, AZ	AZ	MARICOPA COUNTY	04013116615	78930	44828	56.79	Moderate
38060	04	013	116616	PHOENIX-MESA-CHANDLER, AZ	AZ	MARICOPA COUNTY	04013116616	78930	75152	95.21	Middle
38060	04	013	116617	PHOENIX-MESA-CHANDLER, AZ	AZ	MARICOPA COUNTY	04013116617	78930	81375	103.09	Middle
38060	04	013	116618	PHOENIX-MESA-CHANDLER, AZ	AZ	MARICOPA COUNTY	04013116618	78930	81905	103.76	Middle
38060	04	013	116619	PHOENIX-MESA-CHANDLER, AZ	AZ	MARICOPA COUNTY	04013116619	78930	97976	124.13	Upper
38060	04	013	116620	PHOENIX-MESA-CHANDLER, AZ	AZ	MARICOPA COUNTY	04013116620	78930	75318	95.42	Middle
38060	04	013	116621	PHOENIX-MESA-CHANDLER, AZ	AZ	MARICOPA COUNTY	04013116621	78930	94570	119.81	Middle
38060	04	013	116703	PHOENIX-MESA-CHANDLER, AZ	AZ	MARICOPA COUNTY	04013116703	78930	75000	95.02	Middle
38060	04	013	116707	PHOENIX-MESA-CHANDLER, AZ	AZ	MARICOPA COUNTY	04013116707	78930	113828	144.21	Upper
38060	04	013	116708	PHOENIX-MESA-CHANDLER, AZ	AZ	MARICOPA COUNTY	04013116708	78930	80907	102.50	Middle
38060	04	013	116709	PHOENIX-MESA-CHANDLER, AZ	AZ	MARICOPA COUNTY	04013116709	78930	72396	91.72	Middle
38060	04	013	116710	PHOENIX-MESA-CHANDLER, AZ	AZ	MARICOPA COUNTY	04013116710	78930	137725	174.49	Upper
38060	04	013	116711	PHOENIX-MESA-CHANDLER, AZ	AZ	MARICOPA COUNTY	04013116711	78930	72356	91.67	Middle

Arizona - Phoenix MSA  
Maricopa and Pinal Counties

MSA/MD code	State code	County code	Tract	MSA/MD name	State	County name	FIPS code	MSA/MD MFI	Tract MFI	Tract income %	Tract income level
38060	04	013	116712	PHOENIX-MESA-CHANDLER, AZ	AZ	MARICOPA COUNTY	04013116712	78930	95855	121.44	Upper
38060	04	013	116713	PHOENIX-MESA-CHANDLER, AZ	AZ	MARICOPA COUNTY	04013116713	78930	121864	154.39	Upper
38060	04	013	116714	PHOENIX-MESA-CHANDLER, AZ	AZ	MARICOPA COUNTY	04013116714	78930	105625	133.82	Upper
38060	04	013	116715	PHOENIX-MESA-CHANDLER, AZ	AZ	MARICOPA COUNTY	04013116715	78930	112500	142.53	Upper
38060	04	013	116717	PHOENIX-MESA-CHANDLER, AZ	AZ	MARICOPA COUNTY	04013116717	78930	55500	70.31	Moderate
38060	04	013	116718	PHOENIX-MESA-CHANDLER, AZ	AZ	MARICOPA COUNTY	04013116718	78930	60046	76.07	Moderate
38060	04	013	116719	PHOENIX-MESA-CHANDLER, AZ	AZ	MARICOPA COUNTY	04013116719	78930	130694	165.58	Upper
38060	04	013	116720	PHOENIX-MESA-CHANDLER, AZ	AZ	MARICOPA COUNTY	04013116720	78930	80156	101.55	Middle
38060	04	013	116721	PHOENIX-MESA-CHANDLER, AZ	AZ	MARICOPA COUNTY	04013116721	78930	113357	143.61	Upper
38060	04	013	116725	PHOENIX-MESA-CHANDLER, AZ	AZ	MARICOPA COUNTY	04013116725	78930	119200	151.01	Upper
38060	04	013	116727	PHOENIX-MESA-CHANDLER, AZ	AZ	MARICOPA COUNTY	04013116727	78930	155000	196.37	Upper
38060	04	013	116728	PHOENIX-MESA-CHANDLER, AZ	AZ	MARICOPA COUNTY	04013116728	78930	161131	204.14	Upper
38060	04	013	116729	PHOENIX-MESA-CHANDLER, AZ	AZ	MARICOPA COUNTY	04013116729	78930	151029	191.34	Upper
38060	04	013	116730	PHOENIX-MESA-CHANDLER, AZ	AZ	MARICOPA COUNTY	04013116730	78930	133984	169.75	Upper
38060	04	013	116731	PHOENIX-MESA-CHANDLER, AZ	AZ	MARICOPA COUNTY	04013116731	78930	127500	161.53	Upper
38060	04	013	116732	PHOENIX-MESA-CHANDLER, AZ	AZ	MARICOPA COUNTY	04013116732	78930	84750	107.37	Middle
38060	04	013	116733	PHOENIX-MESA-CHANDLER, AZ	AZ	MARICOPA COUNTY	04013116733	78930	0	0.00	Unknown
38060	04	013	116734	PHOENIX-MESA-CHANDLER, AZ	AZ	MARICOPA COUNTY	04013116734	78930	85795	108.69	Middle
38060	04	013	116735	PHOENIX-MESA-CHANDLER, AZ	AZ	MARICOPA COUNTY	04013116735	78930	45164	57.22	Moderate
38060	04	013	116736	PHOENIX-MESA-CHANDLER, AZ	AZ	MARICOPA COUNTY	04013116736	78930	57413	72.73	Moderate
38060	04	013	116737	PHOENIX-MESA-CHANDLER, AZ	AZ	MARICOPA COUNTY	04013116737	78930	116508	147.60	Upper
38060	04	013	116738	PHOENIX-MESA-CHANDLER, AZ	AZ	MARICOPA COUNTY	04013116738	78930	80469	101.94	Middle
38060	04	013	116800	PHOENIX-MESA-CHANDLER, AZ	AZ	MARICOPA COUNTY	04013116800	78930	37557	47.58	Low
38060	04	013	116900	PHOENIX-MESA-CHANDLER, AZ	AZ	MARICOPA COUNTY	04013116900	78930	42452	53.78	Moderate
38060	04	013	117000	PHOENIX-MESA-CHANDLER, AZ	AZ	MARICOPA COUNTY	04013117000	78930	46607	59.04	Moderate
38060	04	013	117100	PHOENIX-MESA-CHANDLER, AZ	AZ	MARICOPA COUNTY	04013117100	78930	85023	107.71	Middle
38060	04	013	117200	PHOENIX-MESA-CHANDLER, AZ	AZ	MARICOPA COUNTY	04013117200	78930	41250	52.26	Moderate
38060	04	013	117300	PHOENIX-MESA-CHANDLER, AZ	AZ	MARICOPA COUNTY	04013117300	78930	21488	27.22	Low
38060	04	013	216806	PHOENIX-MESA-CHANDLER, AZ	AZ	MARICOPA COUNTY	04013216806	78930	117679	149.09	Upper
38060	04	013	216807	PHOENIX-MESA-CHANDLER, AZ	AZ	MARICOPA COUNTY	04013216807	78930	144568	183.15	Upper
38060	04	013	216809	PHOENIX-MESA-CHANDLER, AZ	AZ	MARICOPA COUNTY	04013216809	78930	160662	203.54	Upper
38060	04	013	216810	PHOENIX-MESA-CHANDLER, AZ	AZ	MARICOPA COUNTY	04013216810	78930	84792	107.42	Middle
38060	04	013	216813	PHOENIX-MESA-CHANDLER, AZ	AZ	MARICOPA COUNTY	04013216813	78930	181472	229.91	Upper
38060	04	013	216816	PHOENIX-MESA-CHANDLER, AZ	AZ	MARICOPA COUNTY	04013216816	78930	131904	167.11	Upper
38060	04	013	216819	PHOENIX-MESA-CHANDLER, AZ	AZ	MARICOPA COUNTY	04013216819	78930	101000	127.96	Upper
38060	04	013	216820	PHOENIX-MESA-CHANDLER, AZ	AZ	MARICOPA COUNTY	04013216820	78930	102059	129.30	Upper
38060	04	013	216821	PHOENIX-MESA-CHANDLER, AZ	AZ	MARICOPA COUNTY	04013216821	78930	134427	170.31	Upper
38060	04	013	216822	PHOENIX-MESA-CHANDLER, AZ	AZ	MARICOPA COUNTY	04013216822	78930	134751	170.72	Upper
38060	04	013	216826	PHOENIX-MESA-CHANDLER, AZ	AZ	MARICOPA COUNTY	04013216826	78930	67344	85.32	Middle
38060	04	013	216829	PHOENIX-MESA-CHANDLER, AZ	AZ	MARICOPA COUNTY	04013216829	78930	152578	193.30	Upper
38060	04	013	216830	PHOENIX-MESA-CHANDLER, AZ	AZ	MARICOPA COUNTY	04013216830	78930	68462	86.73	Middle
38060	04	013	216831	PHOENIX-MESA-CHANDLER, AZ	AZ	MARICOPA COUNTY	04013216831	78930	171908	217.79	Upper
38060	04	013	216832	PHOENIX-MESA-CHANDLER, AZ	AZ	MARICOPA COUNTY	04013216832	78930	147667	187.08	Upper
38060	04	013	216833	PHOENIX-MESA-CHANDLER, AZ	AZ	MARICOPA COUNTY	04013216833	78930	84808	107.44	Middle
38060	04	013	216834	PHOENIX-MESA-CHANDLER, AZ	AZ	MARICOPA COUNTY	04013216834	78930	117885	149.35	Upper
38060	04	013	216835	PHOENIX-MESA-CHANDLER, AZ	AZ	MARICOPA COUNTY	04013216835	78930	111667	141.47	Upper
38060	04	013	216836	PHOENIX-MESA-CHANDLER, AZ	AZ	MARICOPA COUNTY	04013216836	78930	116576	147.69	Upper
38060	04	013	216837	PHOENIX-MESA-CHANDLER, AZ	AZ	MARICOPA COUNTY	04013216837	78930	94744	120.03	Upper
38060	04	013	216838	PHOENIX-MESA-CHANDLER, AZ	AZ	MARICOPA COUNTY	04013216838	78930	145594	184.45	Upper
38060	04	013	216839	PHOENIX-MESA-CHANDLER, AZ	AZ	MARICOPA COUNTY	04013216839	78930	162298	205.62	Upper
38060	04	013	216840	PHOENIX-MESA-CHANDLER, AZ	AZ	MARICOPA COUNTY	04013216840	78930	137717	174.47	Upper
38060	04	013	216841	PHOENIX-MESA-CHANDLER, AZ	AZ	MARICOPA COUNTY	04013216841	78930	137443	174.13	Upper
38060	04	013	216842	PHOENIX-MESA-CHANDLER, AZ	AZ	MARICOPA COUNTY	04013216842	78930	163182	206.74	Upper
38060	04	013	216843	PHOENIX-MESA-CHANDLER, AZ	AZ	MARICOPA COUNTY	04013216843	78930	148796	188.51	Upper
38060	04	013	216844	PHOENIX-MESA-CHANDLER, AZ	AZ	MARICOPA COUNTY	04013216844	78930	123472	156.43	Upper
38060	04	013	216845	PHOENIX-MESA-CHANDLER, AZ	AZ	MARICOPA COUNTY	04013216845	78930	42124	53.36	Moderate
38060	04	013	216849	PHOENIX-MESA-CHANDLER, AZ	AZ	MARICOPA COUNTY	04013216849	78930	181364	229.77	Upper
38060	04	013	216850	PHOENIX-MESA-CHANDLER, AZ	AZ	MARICOPA COUNTY	04013216850	78930	86224	109.24	Middle
38060	04	013	216851	PHOENIX-MESA-CHANDLER, AZ	AZ	MARICOPA COUNTY	04013216851	78930	195398	247.55	Upper
38060	04	013	216852	PHOENIX-MESA-CHANDLER, AZ	AZ	MARICOPA COUNTY	04013216852	78930	85855	108.77	Middle

Arizona - Phoenix MSA  
Maricopa and Pinal Counties

MSA/MD code	State code	County code	Tract	MSA/MD name	State	County name	FIPS code	MSA/MD MFI	Tract MFI	Tract income %	Tract income level
38060	04	013	216853	PHOENIX-MESA-CHANDLER, AZ	AZ	MARICOPA COUNTY	04013216853	78930	113113	143.30	Upper
38060	04	013	216854	PHOENIX-MESA-CHANDLER, AZ	AZ	MARICOPA COUNTY	04013216854	78930	205000	259.72	Upper
38060	04	013	216855	PHOENIX-MESA-CHANDLER, AZ	AZ	MARICOPA COUNTY	04013216855	78930	160240	203.01	Upper
38060	04	013	216856	PHOENIX-MESA-CHANDLER, AZ	AZ	MARICOPA COUNTY	04013216856	78930	98214	124.43	Upper
38060	04	013	216857	PHOENIX-MESA-CHANDLER, AZ	AZ	MARICOPA COUNTY	04013216857	78930	76597	97.04	Middle
38060	04	013	216858	PHOENIX-MESA-CHANDLER, AZ	AZ	MARICOPA COUNTY	04013216858	78930	0	0.00	Unknown
38060	04	013	216859	PHOENIX-MESA-CHANDLER, AZ	AZ	MARICOPA COUNTY	04013216859	78930	141573	179.36	Upper
38060	04	013	216860	PHOENIX-MESA-CHANDLER, AZ	AZ	MARICOPA COUNTY	04013216860	78930	109563	138.81	Upper
38060	04	013	216861	PHOENIX-MESA-CHANDLER, AZ	AZ	MARICOPA COUNTY	04013216861	78930	175774	222.69	Upper
38060	04	013	216901	PHOENIX-MESA-CHANDLER, AZ	AZ	MARICOPA COUNTY	04013216901	78930	99306	125.81	Upper
38060	04	013	216902	PHOENIX-MESA-CHANDLER, AZ	AZ	MARICOPA COUNTY	04013216902	78930	98897	125.29	Upper
38060	04	013	217001	PHOENIX-MESA-CHANDLER, AZ	AZ	MARICOPA COUNTY	04013217001	78930	103966	131.71	Upper
38060	04	013	217002	PHOENIX-MESA-CHANDLER, AZ	AZ	MARICOPA COUNTY	04013217002	78930	84193	106.66	Middle
38060	04	013	217101	PHOENIX-MESA-CHANDLER, AZ	AZ	MARICOPA COUNTY	04013217101	78930	92143	116.74	Middle
38060	04	013	217102	PHOENIX-MESA-CHANDLER, AZ	AZ	MARICOPA COUNTY	04013217102	78930	132902	168.37	Upper
38060	04	013	217201	PHOENIX-MESA-CHANDLER, AZ	AZ	MARICOPA COUNTY	04013217201	78930	101184	128.19	Upper
38060	04	013	217203	PHOENIX-MESA-CHANDLER, AZ	AZ	MARICOPA COUNTY	04013217203	78930	87500	110.85	Middle
38060	04	013	217204	PHOENIX-MESA-CHANDLER, AZ	AZ	MARICOPA COUNTY	04013217204	78930	51689	65.48	Moderate
38060	04	013	217300	PHOENIX-MESA-CHANDLER, AZ	AZ	MARICOPA COUNTY	04013217300	78930	199385	252.60	Upper
38060	04	013	217400	PHOENIX-MESA-CHANDLER, AZ	AZ	MARICOPA COUNTY	04013217400	78930	124219	157.37	Upper
38060	04	013	217501	PHOENIX-MESA-CHANDLER, AZ	AZ	MARICOPA COUNTY	04013217501	78930	67574	85.61	Middle
38060	04	013	217502	PHOENIX-MESA-CHANDLER, AZ	AZ	MARICOPA COUNTY	04013217502	78930	84671	107.27	Middle
38060	04	013	217600	PHOENIX-MESA-CHANDLER, AZ	AZ	MARICOPA COUNTY	04013217600	78930	76741	97.22	Middle
38060	04	013	217700	PHOENIX-MESA-CHANDLER, AZ	AZ	MARICOPA COUNTY	04013217700	78930	88241	111.79	Middle
38060	04	013	217800	PHOENIX-MESA-CHANDLER, AZ	AZ	MARICOPA COUNTY	04013217800	78930	93732	118.75	Middle
38060	04	013	217900	PHOENIX-MESA-CHANDLER, AZ	AZ	MARICOPA COUNTY	04013217900	78930	110890	140.49	Upper
38060	04	013	218000	PHOENIX-MESA-CHANDLER, AZ	AZ	MARICOPA COUNTY	04013218000	78930	97940	124.08	Upper
38060	04	013	218100	PHOENIX-MESA-CHANDLER, AZ	AZ	MARICOPA COUNTY	04013218100	78930	87148	110.41	Middle
38060	04	013	218200	PHOENIX-MESA-CHANDLER, AZ	AZ	MARICOPA COUNTY	04013218200	78930	79819	101.12	Middle
38060	04	013	218300	PHOENIX-MESA-CHANDLER, AZ	AZ	MARICOPA COUNTY	04013218300	78930	52161	66.08	Moderate
38060	04	013	318400	PHOENIX-MESA-CHANDLER, AZ	AZ	MARICOPA COUNTY	04013318400	78930	62165	78.75	Moderate
38060	04	013	318501	PHOENIX-MESA-CHANDLER, AZ	AZ	MARICOPA COUNTY	04013318501	78930	44469	56.33	Moderate
38060	04	013	318700	PHOENIX-MESA-CHANDLER, AZ	AZ	MARICOPA COUNTY	04013318700	78930	142517	180.56	Upper
38060	04	013	318800	PHOENIX-MESA-CHANDLER, AZ	AZ	MARICOPA COUNTY	04013318800	78930	48683	61.67	Moderate
38060	04	013	318900	PHOENIX-MESA-CHANDLER, AZ	AZ	MARICOPA COUNTY	04013318900	78930	59018	74.77	Moderate
38060	04	013	319001	PHOENIX-MESA-CHANDLER, AZ	AZ	MARICOPA COUNTY	04013319001	78930	0	0.00	Unknown
38060	04	013	319002	PHOENIX-MESA-CHANDLER, AZ	AZ	MARICOPA COUNTY	04013319002	78930	128333	162.59	Upper
38060	04	013	319101	PHOENIX-MESA-CHANDLER, AZ	AZ	MARICOPA COUNTY	04013319101	78930	40551	51.37	Moderate
38060	04	013	319103	PHOENIX-MESA-CHANDLER, AZ	AZ	MARICOPA COUNTY	04013319103	78930	38452	48.71	Low
38060	04	013	319104	PHOENIX-MESA-CHANDLER, AZ	AZ	MARICOPA COUNTY	04013319104	78930	44973	56.97	Moderate
38060	04	013	319201	PHOENIX-MESA-CHANDLER, AZ	AZ	MARICOPA COUNTY	04013319201	78930	37522	47.53	Low
38060	04	013	319202	PHOENIX-MESA-CHANDLER, AZ	AZ	MARICOPA COUNTY	04013319202	78930	0	0.00	Unknown
38060	04	013	319300	PHOENIX-MESA-CHANDLER, AZ	AZ	MARICOPA COUNTY	04013319300	78930	47958	60.76	Moderate
38060	04	013	319401	PHOENIX-MESA-CHANDLER, AZ	AZ	MARICOPA COUNTY	04013319401	78930	83064	105.23	Middle
38060	04	013	319402	PHOENIX-MESA-CHANDLER, AZ	AZ	MARICOPA COUNTY	04013319402	78930	76218	96.56	Middle
38060	04	013	319403	PHOENIX-MESA-CHANDLER, AZ	AZ	MARICOPA COUNTY	04013319403	78930	76343	96.72	Middle
38060	04	013	319404	PHOENIX-MESA-CHANDLER, AZ	AZ	MARICOPA COUNTY	04013319404	78930	91538	115.97	Middle
38060	04	013	319500	PHOENIX-MESA-CHANDLER, AZ	AZ	MARICOPA COUNTY	04013319500	78930	97697	123.77	Upper
38060	04	013	319600	PHOENIX-MESA-CHANDLER, AZ	AZ	MARICOPA COUNTY	04013319600	78930	85306	108.07	Middle
38060	04	013	319705	PHOENIX-MESA-CHANDLER, AZ	AZ	MARICOPA COUNTY	04013319705	78930	49940	63.27	Moderate
38060	04	013	319706	PHOENIX-MESA-CHANDLER, AZ	AZ	MARICOPA COUNTY	04013319706	78930	59850	75.82	Moderate
38060	04	013	319707	PHOENIX-MESA-CHANDLER, AZ	AZ	MARICOPA COUNTY	04013319707	78930	0	0.00	Unknown
38060	04	013	319708	PHOENIX-MESA-CHANDLER, AZ	AZ	MARICOPA COUNTY	04013319708	78930	66904	84.76	Middle
38060	04	013	319709	PHOENIX-MESA-CHANDLER, AZ	AZ	MARICOPA COUNTY	04013319709	78930	0	0.00	Unknown
38060	04	013	319710	PHOENIX-MESA-CHANDLER, AZ	AZ	MARICOPA COUNTY	04013319710	78930	92000	116.55	Middle
38060	04	013	319801	PHOENIX-MESA-CHANDLER, AZ	AZ	MARICOPA COUNTY	04013319801	78930	71613	90.72	Middle
38060	04	013	319802	PHOENIX-MESA-CHANDLER, AZ	AZ	MARICOPA COUNTY	04013319802	78930	69361	87.87	Middle
38060	04	013	319902	PHOENIX-MESA-CHANDLER, AZ	AZ	MARICOPA COUNTY	04013319902	78930	94881	120.20	Upper
38060	04	013	319903	PHOENIX-MESA-CHANDLER, AZ	AZ	MARICOPA COUNTY	04013319903	78930	101788	128.95	Upper
38060	04	013	319904	PHOENIX-MESA-CHANDLER, AZ	AZ	MARICOPA COUNTY	04013319904	78930	110438	139.91	Upper

Arizona - Phoenix MSA  
Maricopa and Pinal Counties

MSA/MD code	State code	County code	Tract	MSA/MD name	State	County name	FIPS code	MSA/MD MFI	Tract MFI	Tract income %	Tract income level
38060	04	013	319905	PHOENIX-MESA-CHANDLER, AZ	AZ	MARICOPA COUNTY	04013319905	78930	93319	118.23	Middle
38060	04	013	319906	PHOENIX-MESA-CHANDLER, AZ	AZ	MARICOPA COUNTY	04013319906	78930	139231	176.39	Upper
38060	04	013	319907	PHOENIX-MESA-CHANDLER, AZ	AZ	MARICOPA COUNTY	04013319907	78930	139471	176.70	Upper
38060	04	013	319908	PHOENIX-MESA-CHANDLER, AZ	AZ	MARICOPA COUNTY	04013319908	78930	57125	72.37	Moderate
38060	04	013	319909	PHOENIX-MESA-CHANDLER, AZ	AZ	MARICOPA COUNTY	04013319909	78930	126235	159.93	Upper
38060	04	013	319910	PHOENIX-MESA-CHANDLER, AZ	AZ	MARICOPA COUNTY	04013319910	78930	141316	179.03	Upper
38060	04	013	320001	PHOENIX-MESA-CHANDLER, AZ	AZ	MARICOPA COUNTY	04013320001	78930	73281	92.84	Middle
38060	04	013	320002	PHOENIX-MESA-CHANDLER, AZ	AZ	MARICOPA COUNTY	04013320002	78930	51296	64.98	Moderate
38060	04	013	320007	PHOENIX-MESA-CHANDLER, AZ	AZ	MARICOPA COUNTY	04013320007	78930	60386	76.50	Moderate
38060	04	013	320100	PHOENIX-MESA-CHANDLER, AZ	AZ	MARICOPA COUNTY	04013320100	78930	90188	114.26	Middle
38060	04	013	420104	PHOENIX-MESA-CHANDLER, AZ	AZ	MARICOPA COUNTY	04013420104	78930	69619	88.20	Middle
38060	04	013	420105	PHOENIX-MESA-CHANDLER, AZ	AZ	MARICOPA COUNTY	04013420105	78930	99549	126.12	Upper
38060	04	013	420107	PHOENIX-MESA-CHANDLER, AZ	AZ	MARICOPA COUNTY	04013420107	78930	113614	143.94	Upper
38060	04	013	420108	PHOENIX-MESA-CHANDLER, AZ	AZ	MARICOPA COUNTY	04013420108	78930	193250	244.83	Upper
38060	04	013	420109	PHOENIX-MESA-CHANDLER, AZ	AZ	MARICOPA COUNTY	04013420109	78930	143424	181.71	Upper
38060	04	013	420110	PHOENIX-MESA-CHANDLER, AZ	AZ	MARICOPA COUNTY	04013420110	78930	120272	152.37	Upper
38060	04	013	420111	PHOENIX-MESA-CHANDLER, AZ	AZ	MARICOPA COUNTY	04013420111	78930	65889	83.47	Middle
38060	04	013	420112	PHOENIX-MESA-CHANDLER, AZ	AZ	MARICOPA COUNTY	04013420112	78930	86591	109.70	Middle
38060	04	013	420113	PHOENIX-MESA-CHANDLER, AZ	AZ	MARICOPA COUNTY	04013420113	78930	45156	57.21	Moderate
38060	04	013	420114	PHOENIX-MESA-CHANDLER, AZ	AZ	MARICOPA COUNTY	04013420114	78930	68750	87.10	Middle
38060	04	013	420115	PHOENIX-MESA-CHANDLER, AZ	AZ	MARICOPA COUNTY	04013420115	78930	51563	65.32	Moderate
38060	04	013	420116	PHOENIX-MESA-CHANDLER, AZ	AZ	MARICOPA COUNTY	04013420116	78930	51300	64.99	Moderate
38060	04	013	420202	PHOENIX-MESA-CHANDLER, AZ	AZ	MARICOPA COUNTY	04013420202	78930	60423	76.55	Moderate
38060	04	013	420206	PHOENIX-MESA-CHANDLER, AZ	AZ	MARICOPA COUNTY	04013420206	78930	62188	78.78	Moderate
38060	04	013	420207	PHOENIX-MESA-CHANDLER, AZ	AZ	MARICOPA COUNTY	04013420207	78930	147159	186.44	Upper
38060	04	013	420208	PHOENIX-MESA-CHANDLER, AZ	AZ	MARICOPA COUNTY	04013420208	78930	86917	110.11	Middle
38060	04	013	420209	PHOENIX-MESA-CHANDLER, AZ	AZ	MARICOPA COUNTY	04013420209	78930	71732	90.88	Middle
38060	04	013	420210	PHOENIX-MESA-CHANDLER, AZ	AZ	MARICOPA COUNTY	04013420210	78930	75885	96.14	Middle
38060	04	013	420211	PHOENIX-MESA-CHANDLER, AZ	AZ	MARICOPA COUNTY	04013420211	78930	98774	125.14	Upper
38060	04	013	420212	PHOENIX-MESA-CHANDLER, AZ	AZ	MARICOPA COUNTY	04013420212	78930	79444	100.65	Middle
38060	04	013	420213	PHOENIX-MESA-CHANDLER, AZ	AZ	MARICOPA COUNTY	04013420213	78930	58934	74.66	Moderate
38060	04	013	420214	PHOENIX-MESA-CHANDLER, AZ	AZ	MARICOPA COUNTY	04013420214	78930	49533	62.75	Moderate
38060	04	013	420215	PHOENIX-MESA-CHANDLER, AZ	AZ	MARICOPA COUNTY	04013420215	78930	90189	114.26	Middle
38060	04	013	420216	PHOENIX-MESA-CHANDLER, AZ	AZ	MARICOPA COUNTY	04013420216	78930	87847	111.29	Middle
38060	04	013	420301	PHOENIX-MESA-CHANDLER, AZ	AZ	MARICOPA COUNTY	04013420301	78930	101458	128.54	Upper
38060	04	013	420302	PHOENIX-MESA-CHANDLER, AZ	AZ	MARICOPA COUNTY	04013420302	78930	134028	169.80	Upper
38060	04	013	420303	PHOENIX-MESA-CHANDLER, AZ	AZ	MARICOPA COUNTY	04013420303	78930	90861	115.11	Middle
38060	04	013	420304	PHOENIX-MESA-CHANDLER, AZ	AZ	MARICOPA COUNTY	04013420304	78930	171458	217.22	Upper
38060	04	013	420401	PHOENIX-MESA-CHANDLER, AZ	AZ	MARICOPA COUNTY	04013420401	78930	57415	72.74	Moderate
38060	04	013	420402	PHOENIX-MESA-CHANDLER, AZ	AZ	MARICOPA COUNTY	04013420402	78930	132763	168.20	Upper
38060	04	013	420503	PHOENIX-MESA-CHANDLER, AZ	AZ	MARICOPA COUNTY	04013420503	78930	40074	50.77	Moderate
38060	04	013	420504	PHOENIX-MESA-CHANDLER, AZ	AZ	MARICOPA COUNTY	04013420504	78930	75231	95.31	Middle
38060	04	013	420505	PHOENIX-MESA-CHANDLER, AZ	AZ	MARICOPA COUNTY	04013420505	78930	84757	107.38	Middle
38060	04	013	420506	PHOENIX-MESA-CHANDLER, AZ	AZ	MARICOPA COUNTY	04013420506	78930	48320	61.21	Moderate
38060	04	013	420602	PHOENIX-MESA-CHANDLER, AZ	AZ	MARICOPA COUNTY	04013420602	78930	100015	126.71	Upper
38060	04	013	420603	PHOENIX-MESA-CHANDLER, AZ	AZ	MARICOPA COUNTY	04013420603	78930	102083	129.33	Upper
38060	04	013	420604	PHOENIX-MESA-CHANDLER, AZ	AZ	MARICOPA COUNTY	04013420604	78930	98470	124.75	Upper
38060	04	013	420704	PHOENIX-MESA-CHANDLER, AZ	AZ	MARICOPA COUNTY	04013420704	78930	78798	99.83	Middle
38060	04	013	420705	PHOENIX-MESA-CHANDLER, AZ	AZ	MARICOPA COUNTY	04013420705	78930	144330	182.85	Upper
38060	04	013	420706	PHOENIX-MESA-CHANDLER, AZ	AZ	MARICOPA COUNTY	04013420706	78930	106912	135.45	Upper
38060	04	013	420707	PHOENIX-MESA-CHANDLER, AZ	AZ	MARICOPA COUNTY	04013420707	78930	53542	67.83	Moderate
38060	04	013	420708	PHOENIX-MESA-CHANDLER, AZ	AZ	MARICOPA COUNTY	04013420708	78930	44583	56.48	Moderate
38060	04	013	420709	PHOENIX-MESA-CHANDLER, AZ	AZ	MARICOPA COUNTY	04013420709	78930	52609	66.65	Moderate
38060	04	013	420710	PHOENIX-MESA-CHANDLER, AZ	AZ	MARICOPA COUNTY	04013420710	78930	49432	62.62	Moderate
38060	04	013	420800	PHOENIX-MESA-CHANDLER, AZ	AZ	MARICOPA COUNTY	04013420800	78930	87606	110.99	Middle
38060	04	013	420901	PHOENIX-MESA-CHANDLER, AZ	AZ	MARICOPA COUNTY	04013420901	78930	64960	82.30	Middle
38060	04	013	420902	PHOENIX-MESA-CHANDLER, AZ	AZ	MARICOPA COUNTY	04013420902	78930	72379	91.70	Middle
38060	04	013	421001	PHOENIX-MESA-CHANDLER, AZ	AZ	MARICOPA COUNTY	04013421001	78930	46225	58.56	Moderate
38060	04	013	421002	PHOENIX-MESA-CHANDLER, AZ	AZ	MARICOPA COUNTY	04013421002	78930	32156	40.73	Low
38060	04	013	421101	PHOENIX-MESA-CHANDLER, AZ	AZ	MARICOPA COUNTY	04013421101	78930	50986	64.59	Moderate

Arizona - Phoenix MSA  
Maricopa and Pinal Counties

MSA/MD code	State code	County code	Tract	MSA/MD name	State	County name	FIPS code	MSA/MD MFI	Tract MFI	Tract income %	Tract income level
38060	04	013	421102	PHOENIX-MESA-CHANDLER, AZ	AZ	MARICOPA COUNTY	04013421102	78930	58911	74.63	Moderate
38060	04	013	421201	PHOENIX-MESA-CHANDLER, AZ	AZ	MARICOPA COUNTY	04013421201	78930	49103	62.21	Moderate
38060	04	013	421202	PHOENIX-MESA-CHANDLER, AZ	AZ	MARICOPA COUNTY	04013421202	78930	71016	89.97	Middle
38060	04	013	421302	PHOENIX-MESA-CHANDLER, AZ	AZ	MARICOPA COUNTY	04013421302	78930	37601	47.63	Low
38060	04	013	421303	PHOENIX-MESA-CHANDLER, AZ	AZ	MARICOPA COUNTY	04013421303	78930	45120	57.16	Moderate
38060	04	013	421304	PHOENIX-MESA-CHANDLER, AZ	AZ	MARICOPA COUNTY	04013421304	78930	51518	65.27	Moderate
38060	04	013	421400	PHOENIX-MESA-CHANDLER, AZ	AZ	MARICOPA COUNTY	04013421400	78930	50139	63.52	Moderate
38060	04	013	421501	PHOENIX-MESA-CHANDLER, AZ	AZ	MARICOPA COUNTY	04013421501	78930	41418	52.47	Moderate
38060	04	013	421502	PHOENIX-MESA-CHANDLER, AZ	AZ	MARICOPA COUNTY	04013421502	78930	50781	64.33	Moderate
38060	04	013	421601	PHOENIX-MESA-CHANDLER, AZ	AZ	MARICOPA COUNTY	04013421601	78930	50471	63.94	Moderate
38060	04	013	421602	PHOENIX-MESA-CHANDLER, AZ	AZ	MARICOPA COUNTY	04013421602	78930	38295	48.51	Low
38060	04	013	421701	PHOENIX-MESA-CHANDLER, AZ	AZ	MARICOPA COUNTY	04013421701	78930	45682	57.87	Moderate
38060	04	013	421702	PHOENIX-MESA-CHANDLER, AZ	AZ	MARICOPA COUNTY	04013421702	78930	37188	47.11	Low
38060	04	013	421801	PHOENIX-MESA-CHANDLER, AZ	AZ	MARICOPA COUNTY	04013421801	78930	76482	96.89	Middle
38060	04	013	421802	PHOENIX-MESA-CHANDLER, AZ	AZ	MARICOPA COUNTY	04013421802	78930	43713	55.38	Moderate
38060	04	013	421901	PHOENIX-MESA-CHANDLER, AZ	AZ	MARICOPA COUNTY	04013421901	78930	53971	68.37	Moderate
38060	04	013	421902	PHOENIX-MESA-CHANDLER, AZ	AZ	MARICOPA COUNTY	04013421902	78930	28013	35.49	Low
38060	04	013	422001	PHOENIX-MESA-CHANDLER, AZ	AZ	MARICOPA COUNTY	04013422001	78930	41730	52.86	Moderate
38060	04	013	422002	PHOENIX-MESA-CHANDLER, AZ	AZ	MARICOPA COUNTY	04013422002	78930	40175	50.89	Moderate
38060	04	013	422102	PHOENIX-MESA-CHANDLER, AZ	AZ	MARICOPA COUNTY	04013422102	78930	27552	34.90	Low
38060	04	013	422103	PHOENIX-MESA-CHANDLER, AZ	AZ	MARICOPA COUNTY	04013422103	78930	43065	54.56	Moderate
38060	04	013	422104	PHOENIX-MESA-CHANDLER, AZ	AZ	MARICOPA COUNTY	04013422104	78930	43500	55.11	Moderate
38060	04	013	422105	PHOENIX-MESA-CHANDLER, AZ	AZ	MARICOPA COUNTY	04013422105	78930	61839	78.34	Moderate
38060	04	013	422106	PHOENIX-MESA-CHANDLER, AZ	AZ	MARICOPA COUNTY	04013422106	78930	42875	54.32	Moderate
38060	04	013	422107	PHOENIX-MESA-CHANDLER, AZ	AZ	MARICOPA COUNTY	04013422107	78930	34022	43.10	Low
38060	04	013	422203	PHOENIX-MESA-CHANDLER, AZ	AZ	MARICOPA COUNTY	04013422203	78930	47765	60.51	Moderate
38060	04	013	422209	PHOENIX-MESA-CHANDLER, AZ	AZ	MARICOPA COUNTY	04013422209	78930	82411	104.41	Middle
38060	04	013	422210	PHOENIX-MESA-CHANDLER, AZ	AZ	MARICOPA COUNTY	04013422210	78930	74977	94.99	Middle
38060	04	013	422211	PHOENIX-MESA-CHANDLER, AZ	AZ	MARICOPA COUNTY	04013422211	78930	89615	113.53	Middle
38060	04	013	422212	PHOENIX-MESA-CHANDLER, AZ	AZ	MARICOPA COUNTY	04013422212	78930	96583	122.36	Upper
38060	04	013	422213	PHOENIX-MESA-CHANDLER, AZ	AZ	MARICOPA COUNTY	04013422213	78930	87708	111.12	Middle
38060	04	013	422215	PHOENIX-MESA-CHANDLER, AZ	AZ	MARICOPA COUNTY	04013422215	78930	72708	92.11	Middle
38060	04	013	422216	PHOENIX-MESA-CHANDLER, AZ	AZ	MARICOPA COUNTY	04013422216	78930	98233	124.45	Upper
38060	04	013	422217	PHOENIX-MESA-CHANDLER, AZ	AZ	MARICOPA COUNTY	04013422217	78930	80417	101.88	Middle
38060	04	013	422218	PHOENIX-MESA-CHANDLER, AZ	AZ	MARICOPA COUNTY	04013422218	78930	61038	77.33	Moderate
38060	04	013	422219	PHOENIX-MESA-CHANDLER, AZ	AZ	MARICOPA COUNTY	04013422219	78930	69318	87.82	Middle
38060	04	013	422220	PHOENIX-MESA-CHANDLER, AZ	AZ	MARICOPA COUNTY	04013422220	78930	115000	145.69	Upper
38060	04	013	422221	PHOENIX-MESA-CHANDLER, AZ	AZ	MARICOPA COUNTY	04013422221	78930	84980	107.66	Middle
38060	04	013	422222	PHOENIX-MESA-CHANDLER, AZ	AZ	MARICOPA COUNTY	04013422222	78930	103636	131.30	Upper
38060	04	013	422223	PHOENIX-MESA-CHANDLER, AZ	AZ	MARICOPA COUNTY	04013422223	78930	68833	87.20	Middle
38060	04	013	422224	PHOENIX-MESA-CHANDLER, AZ	AZ	MARICOPA COUNTY	04013422224	78930	0	0.00	Unknown
38060	04	013	422225	PHOENIX-MESA-CHANDLER, AZ	AZ	MARICOPA COUNTY	04013422225	78930	0	0.00	Unknown
38060	04	013	422226	PHOENIX-MESA-CHANDLER, AZ	AZ	MARICOPA COUNTY	04013422226	78930	0	0.00	Unknown
38060	04	013	422227	PHOENIX-MESA-CHANDLER, AZ	AZ	MARICOPA COUNTY	04013422227	78930	90764	114.99	Middle
38060	04	013	422301	PHOENIX-MESA-CHANDLER, AZ	AZ	MARICOPA COUNTY	04013422301	78930	47833	60.60	Moderate
38060	04	013	422302	PHOENIX-MESA-CHANDLER, AZ	AZ	MARICOPA COUNTY	04013422302	78930	64477	81.68	Middle
38060	04	013	422304	PHOENIX-MESA-CHANDLER, AZ	AZ	MARICOPA COUNTY	04013422304	78930	72917	92.38	Middle
38060	04	013	422305	PHOENIX-MESA-CHANDLER, AZ	AZ	MARICOPA COUNTY	04013422305	78930	98438	124.71	Upper
38060	04	013	422307	PHOENIX-MESA-CHANDLER, AZ	AZ	MARICOPA COUNTY	04013422307	78930	81042	102.67	Middle
38060	04	013	422308	PHOENIX-MESA-CHANDLER, AZ	AZ	MARICOPA COUNTY	04013422308	78930	96915	122.78	Upper
38060	04	013	422309	PHOENIX-MESA-CHANDLER, AZ	AZ	MARICOPA COUNTY	04013422309	78930	107917	136.72	Upper
38060	04	013	422401	PHOENIX-MESA-CHANDLER, AZ	AZ	MARICOPA COUNTY	04013422401	78930	78170	99.03	Middle
38060	04	013	422402	PHOENIX-MESA-CHANDLER, AZ	AZ	MARICOPA COUNTY	04013422402	78930	82553	104.59	Middle
38060	04	013	422403	PHOENIX-MESA-CHANDLER, AZ	AZ	MARICOPA COUNTY	04013422403	78930	88750	112.44	Middle
38060	04	013	422404	PHOENIX-MESA-CHANDLER, AZ	AZ	MARICOPA COUNTY	04013422404	78930	118793	150.50	Upper
38060	04	013	422501	PHOENIX-MESA-CHANDLER, AZ	AZ	MARICOPA COUNTY	04013422501	78930	62500	79.18	Moderate
38060	04	013	422502	PHOENIX-MESA-CHANDLER, AZ	AZ	MARICOPA COUNTY	04013422502	78930	71188	90.19	Middle
38060	04	013	422503	PHOENIX-MESA-CHANDLER, AZ	AZ	MARICOPA COUNTY	04013422503	78930	75162	95.22	Middle
38060	04	013	422504	PHOENIX-MESA-CHANDLER, AZ	AZ	MARICOPA COUNTY	04013422504	78930	106492	134.91	Upper
38060	04	013	422506	PHOENIX-MESA-CHANDLER, AZ	AZ	MARICOPA COUNTY	04013422506	78930	98750	125.11	Upper

Arizona - Phoenix MSA  
Maricopa and Pinal Counties

MSA/MD code	State code	County code	Tract	MSA/MD name	State	County name	FIPS code	MSA/MD MFI	Tract MFI	Tract income %	Tract income level
38060	04	013	422507	PHOENIX-MESA-CHANDLER, AZ	AZ	MARICOPA COUNTY	04013422507	78930	119524	151.43	Upper
38060	04	013	422508	PHOENIX-MESA-CHANDLER, AZ	AZ	MARICOPA COUNTY	04013422508	78930	89669	113.60	Middle
38060	04	013	422509	PHOENIX-MESA-CHANDLER, AZ	AZ	MARICOPA COUNTY	04013422509	78930	85395	108.19	Middle
38060	04	013	422510	PHOENIX-MESA-CHANDLER, AZ	AZ	MARICOPA COUNTY	04013422510	78930	128173	162.38	Upper
38060	04	013	422511	PHOENIX-MESA-CHANDLER, AZ	AZ	MARICOPA COUNTY	04013422511	78930	116111	147.10	Upper
38060	04	013	422512	PHOENIX-MESA-CHANDLER, AZ	AZ	MARICOPA COUNTY	04013422512	78930	98004	124.16	Upper
38060	04	013	422513	PHOENIX-MESA-CHANDLER, AZ	AZ	MARICOPA COUNTY	04013422513	78930	81417	103.15	Middle
38060	04	013	422514	PHOENIX-MESA-CHANDLER, AZ	AZ	MARICOPA COUNTY	04013422514	78930	67366	85.34	Middle
38060	04	013	422607	PHOENIX-MESA-CHANDLER, AZ	AZ	MARICOPA COUNTY	04013422607	78930	63346	80.25	Middle
38060	04	013	422609	PHOENIX-MESA-CHANDLER, AZ	AZ	MARICOPA COUNTY	04013422609	78930	67143	85.06	Middle
38060	04	013	422610	PHOENIX-MESA-CHANDLER, AZ	AZ	MARICOPA COUNTY	04013422610	78930	61667	78.12	Moderate
38060	04	013	422615	PHOENIX-MESA-CHANDLER, AZ	AZ	MARICOPA COUNTY	04013422615	78930	76897	97.42	Middle
38060	04	013	422617	PHOENIX-MESA-CHANDLER, AZ	AZ	MARICOPA COUNTY	04013422617	78930	97143	123.07	Upper
38060	04	013	422618	PHOENIX-MESA-CHANDLER, AZ	AZ	MARICOPA COUNTY	04013422618	78930	56250	71.26	Moderate
38060	04	013	422620	PHOENIX-MESA-CHANDLER, AZ	AZ	MARICOPA COUNTY	04013422620	78930	114271	144.77	Upper
38060	04	013	422621	PHOENIX-MESA-CHANDLER, AZ	AZ	MARICOPA COUNTY	04013422621	78930	115273	146.04	Upper
38060	04	013	422622	PHOENIX-MESA-CHANDLER, AZ	AZ	MARICOPA COUNTY	04013422622	78930	87281	110.58	Middle
38060	04	013	422623	PHOENIX-MESA-CHANDLER, AZ	AZ	MARICOPA COUNTY	04013422623	78930	97625	123.68	Upper
38060	04	013	422624	PHOENIX-MESA-CHANDLER, AZ	AZ	MARICOPA COUNTY	04013422624	78930	55221	69.96	Moderate
38060	04	013	422625	PHOENIX-MESA-CHANDLER, AZ	AZ	MARICOPA COUNTY	04013422625	78930	53814	68.17	Moderate
38060	04	013	422626	PHOENIX-MESA-CHANDLER, AZ	AZ	MARICOPA COUNTY	04013422626	78930	60154	76.21	Moderate
38060	04	013	422627	PHOENIX-MESA-CHANDLER, AZ	AZ	MARICOPA COUNTY	04013422627	78930	52188	66.11	Moderate
38060	04	013	422628	PHOENIX-MESA-CHANDLER, AZ	AZ	MARICOPA COUNTY	04013422628	78930	34359	43.53	Low
38060	04	013	422629	PHOENIX-MESA-CHANDLER, AZ	AZ	MARICOPA COUNTY	04013422629	78930	67515	85.53	Middle
38060	04	013	422630	PHOENIX-MESA-CHANDLER, AZ	AZ	MARICOPA COUNTY	04013422630	78930	54397	68.91	Moderate
38060	04	013	422632	PHOENIX-MESA-CHANDLER, AZ	AZ	MARICOPA COUNTY	04013422632	78930	74340	94.18	Middle
38060	04	013	422633	PHOENIX-MESA-CHANDLER, AZ	AZ	MARICOPA COUNTY	04013422633	78930	47250	59.86	Moderate
38060	04	013	422634	PHOENIX-MESA-CHANDLER, AZ	AZ	MARICOPA COUNTY	04013422634	78930	54872	69.51	Moderate
38060	04	013	422636	PHOENIX-MESA-CHANDLER, AZ	AZ	MARICOPA COUNTY	04013422636	78930	67014	84.90	Middle
38060	04	013	422637	PHOENIX-MESA-CHANDLER, AZ	AZ	MARICOPA COUNTY	04013422637	78930	92051	116.62	Middle
38060	04	013	422638	PHOENIX-MESA-CHANDLER, AZ	AZ	MARICOPA COUNTY	04013422638	78930	50893	64.47	Moderate
38060	04	013	422639	PHOENIX-MESA-CHANDLER, AZ	AZ	MARICOPA COUNTY	04013422639	78930	69178	87.64	Middle
38060	04	013	422640	PHOENIX-MESA-CHANDLER, AZ	AZ	MARICOPA COUNTY	04013422640	78930	78168	99.03	Middle
38060	04	013	422642	PHOENIX-MESA-CHANDLER, AZ	AZ	MARICOPA COUNTY	04013422642	78930	97075	122.98	Upper
38060	04	013	422643	PHOENIX-MESA-CHANDLER, AZ	AZ	MARICOPA COUNTY	04013422643	78930	99648	126.24	Upper
38060	04	013	422647	PHOENIX-MESA-CHANDLER, AZ	AZ	MARICOPA COUNTY	04013422647	78930	141827	179.68	Upper
38060	04	013	422648	PHOENIX-MESA-CHANDLER, AZ	AZ	MARICOPA COUNTY	04013422648	78930	139228	176.39	Upper
38060	04	013	422649	PHOENIX-MESA-CHANDLER, AZ	AZ	MARICOPA COUNTY	04013422649	78930	101195	128.20	Upper
38060	04	013	422650	PHOENIX-MESA-CHANDLER, AZ	AZ	MARICOPA COUNTY	04013422650	78930	84479	107.03	Middle
38060	04	013	422651	PHOENIX-MESA-CHANDLER, AZ	AZ	MARICOPA COUNTY	04013422651	78930	119792	151.76	Upper
38060	04	013	422652	PHOENIX-MESA-CHANDLER, AZ	AZ	MARICOPA COUNTY	04013422652	78930	70264	89.02	Middle
38060	04	013	422653	PHOENIX-MESA-CHANDLER, AZ	AZ	MARICOPA COUNTY	04013422653	78930	70039	88.73	Middle
38060	04	013	422654	PHOENIX-MESA-CHANDLER, AZ	AZ	MARICOPA COUNTY	04013422654	78930	115417	146.22	Upper
38060	04	013	422655	PHOENIX-MESA-CHANDLER, AZ	AZ	MARICOPA COUNTY	04013422655	78930	78583	99.56	Middle
38060	04	013	422656	PHOENIX-MESA-CHANDLER, AZ	AZ	MARICOPA COUNTY	04013422656	78930	195556	247.75	Upper
38060	04	013	422657	PHOENIX-MESA-CHANDLER, AZ	AZ	MARICOPA COUNTY	04013422657	78930	107750	136.51	Upper
38060	04	013	422658	PHOENIX-MESA-CHANDLER, AZ	AZ	MARICOPA COUNTY	04013422658	78930	141250	178.95	Upper
38060	04	013	422659	PHOENIX-MESA-CHANDLER, AZ	AZ	MARICOPA COUNTY	04013422659	78930	64621	81.87	Middle
38060	04	013	422660	PHOENIX-MESA-CHANDLER, AZ	AZ	MARICOPA COUNTY	04013422660	78930	80061	101.43	Middle
38060	04	013	522801	PHOENIX-MESA-CHANDLER, AZ	AZ	MARICOPA COUNTY	04013522801	78930	0	0.00	Unknown
38060	04	013	522802	PHOENIX-MESA-CHANDLER, AZ	AZ	MARICOPA COUNTY	04013522802	78930	48894	61.94	Moderate
38060	04	013	522901	PHOENIX-MESA-CHANDLER, AZ	AZ	MARICOPA COUNTY	04013522901	78930	85784	108.68	Middle
38060	04	013	522903	PHOENIX-MESA-CHANDLER, AZ	AZ	MARICOPA COUNTY	04013522903	78930	35559	45.05	Low
38060	04	013	522904	PHOENIX-MESA-CHANDLER, AZ	AZ	MARICOPA COUNTY	04013522904	78930	66667	84.46	Middle
38060	04	013	523002	PHOENIX-MESA-CHANDLER, AZ	AZ	MARICOPA COUNTY	04013523002	78930	58953	74.69	Moderate
38060	04	013	523005	PHOENIX-MESA-CHANDLER, AZ	AZ	MARICOPA COUNTY	04013523005	78930	95760	121.32	Upper
38060	04	013	523006	PHOENIX-MESA-CHANDLER, AZ	AZ	MARICOPA COUNTY	04013523006	78930	63750	80.76	Middle
38060	04	013	523007	PHOENIX-MESA-CHANDLER, AZ	AZ	MARICOPA COUNTY	04013523007	78930	62796	79.55	Moderate
38060	04	013	523008	PHOENIX-MESA-CHANDLER, AZ	AZ	MARICOPA COUNTY	04013523008	78930	75172	95.23	Middle
38060	04	013	523102	PHOENIX-MESA-CHANDLER, AZ	AZ	MARICOPA COUNTY	04013523102	78930	47836	60.60	Moderate

Arizona - Phoenix MSA  
Maricopa and Pinal Counties

MSA/MD code	State code	County code	Tract	MSA/MD name	State	County name	FIPS code	MSA/MD MFI	Tract MFI	Tract income %	Tract income level
38060	04	013	523103	PHOENIX-MESA-CHANDLER, AZ	AZ	MARICOPA COUNTY	04013523103	78930	82222	104.17	Middle
38060	04	013	523104	PHOENIX-MESA-CHANDLER, AZ	AZ	MARICOPA COUNTY	04013523104	78930	67253	85.20	Middle
38060	04	013	610001	PHOENIX-MESA-CHANDLER, AZ	AZ	MARICOPA COUNTY	04013610001	78930	85865	108.78	Middle
38060	04	013	610002	PHOENIX-MESA-CHANDLER, AZ	AZ	MARICOPA COUNTY	04013610002	78930	113583	143.90	Upper
38060	04	013	610100	PHOENIX-MESA-CHANDLER, AZ	AZ	MARICOPA COUNTY	04013610100	78930	100391	127.18	Upper
38060	04	013	610201	PHOENIX-MESA-CHANDLER, AZ	AZ	MARICOPA COUNTY	04013610201	78930	124324	157.51	Upper
38060	04	013	610202	PHOENIX-MESA-CHANDLER, AZ	AZ	MARICOPA COUNTY	04013610202	78930	118411	150.02	Upper
38060	04	013	610301	PHOENIX-MESA-CHANDLER, AZ	AZ	MARICOPA COUNTY	04013610301	78930	110536	140.04	Upper
38060	04	013	610302	PHOENIX-MESA-CHANDLER, AZ	AZ	MARICOPA COUNTY	04013610302	78930	118614	150.27	Upper
38060	04	013	610400	PHOENIX-MESA-CHANDLER, AZ	AZ	MARICOPA COUNTY	04013610400	78930	107371	136.03	Upper
38060	04	013	610500	PHOENIX-MESA-CHANDLER, AZ	AZ	MARICOPA COUNTY	04013610500	78930	127052	160.96	Upper
38060	04	013	610600	PHOENIX-MESA-CHANDLER, AZ	AZ	MARICOPA COUNTY	04013610600	78930	115697	146.58	Upper
38060	04	013	610700	PHOENIX-MESA-CHANDLER, AZ	AZ	MARICOPA COUNTY	04013610700	78930	64545	81.77	Middle
38060	04	013	610800	PHOENIX-MESA-CHANDLER, AZ	AZ	MARICOPA COUNTY	04013610800	78930	128299	162.54	Upper
38060	04	013	610901	PHOENIX-MESA-CHANDLER, AZ	AZ	MARICOPA COUNTY	04013610901	78930	134890	170.89	Upper
38060	04	013	610902	PHOENIX-MESA-CHANDLER, AZ	AZ	MARICOPA COUNTY	04013610902	78930	126300	160.01	Upper
38060	04	013	610903	PHOENIX-MESA-CHANDLER, AZ	AZ	MARICOPA COUNTY	04013610903	78930	149779	189.76	Upper
38060	04	013	611000	PHOENIX-MESA-CHANDLER, AZ	AZ	MARICOPA COUNTY	04013611000	78930	127083	161.00	Upper
38060	04	013	611100	PHOENIX-MESA-CHANDLER, AZ	AZ	MARICOPA COUNTY	04013611100	78930	126875	160.74	Upper
38060	04	013	611200	PHOENIX-MESA-CHANDLER, AZ	AZ	MARICOPA COUNTY	04013611200	78930	146286	185.33	Upper
38060	04	013	611300	PHOENIX-MESA-CHANDLER, AZ	AZ	MARICOPA COUNTY	04013611300	78930	101557	128.66	Upper
38060	04	013	611400	PHOENIX-MESA-CHANDLER, AZ	AZ	MARICOPA COUNTY	04013611400	78930	131131	166.13	Upper
38060	04	013	611500	PHOENIX-MESA-CHANDLER, AZ	AZ	MARICOPA COUNTY	04013611500	78930	132973	168.46	Upper
38060	04	013	611600	PHOENIX-MESA-CHANDLER, AZ	AZ	MARICOPA COUNTY	04013611600	78930	163472	207.11	Upper
38060	04	013	611700	PHOENIX-MESA-CHANDLER, AZ	AZ	MARICOPA COUNTY	04013611700	78930	117250	148.54	Upper
38060	04	013	611800	PHOENIX-MESA-CHANDLER, AZ	AZ	MARICOPA COUNTY	04013611800	78930	107460	136.14	Upper
38060	04	013	611900	PHOENIX-MESA-CHANDLER, AZ	AZ	MARICOPA COUNTY	04013611900	78930	120921	153.20	Upper
38060	04	013	612000	PHOENIX-MESA-CHANDLER, AZ	AZ	MARICOPA COUNTY	04013612000	78930	151204	191.56	Upper
38060	04	013	612200	PHOENIX-MESA-CHANDLER, AZ	AZ	MARICOPA COUNTY	04013612200	78930	129722	164.35	Upper
38060	04	013	612301	PHOENIX-MESA-CHANDLER, AZ	AZ	MARICOPA COUNTY	04013612301	78930	107889	136.68	Upper
38060	04	013	612302	PHOENIX-MESA-CHANDLER, AZ	AZ	MARICOPA COUNTY	04013612302	78930	132532	167.91	Upper
38060	04	013	612401	PHOENIX-MESA-CHANDLER, AZ	AZ	MARICOPA COUNTY	04013612401	78930	131167	166.18	Upper
38060	04	013	612402	PHOENIX-MESA-CHANDLER, AZ	AZ	MARICOPA COUNTY	04013612402	78930	149966	189.99	Upper
38060	04	013	612500	PHOENIX-MESA-CHANDLER, AZ	AZ	MARICOPA COUNTY	04013612500	78930	137596	174.32	Upper
38060	04	013	612600	PHOENIX-MESA-CHANDLER, AZ	AZ	MARICOPA COUNTY	04013612600	78930	100000	126.69	Upper
38060	04	013	612700	PHOENIX-MESA-CHANDLER, AZ	AZ	MARICOPA COUNTY	04013612700	78930	128194	162.41	Upper
38060	04	013	612800	PHOENIX-MESA-CHANDLER, AZ	AZ	MARICOPA COUNTY	04013612800	78930	123182	156.06	Upper
38060	04	013	612900	PHOENIX-MESA-CHANDLER, AZ	AZ	MARICOPA COUNTY	04013612900	78930	128594	162.92	Upper
38060	04	013	613000	PHOENIX-MESA-CHANDLER, AZ	AZ	MARICOPA COUNTY	04013613000	78930	175313	222.11	Upper
38060	04	013	613100	PHOENIX-MESA-CHANDLER, AZ	AZ	MARICOPA COUNTY	04013613100	78930	147222	186.52	Upper
38060	04	013	613200	PHOENIX-MESA-CHANDLER, AZ	AZ	MARICOPA COUNTY	04013613200	78930	108798	137.84	Upper
38060	04	013	613300	PHOENIX-MESA-CHANDLER, AZ	AZ	MARICOPA COUNTY	04013613300	78930	114715	145.33	Upper
38060	04	013	613400	PHOENIX-MESA-CHANDLER, AZ	AZ	MARICOPA COUNTY	04013613400	78930	82794	104.89	Middle
38060	04	013	613500	PHOENIX-MESA-CHANDLER, AZ	AZ	MARICOPA COUNTY	04013613500	78930	78224	99.10	Middle
38060	04	013	613601	PHOENIX-MESA-CHANDLER, AZ	AZ	MARICOPA COUNTY	04013613601	78930	105346	133.46	Upper
38060	04	013	613602	PHOENIX-MESA-CHANDLER, AZ	AZ	MARICOPA COUNTY	04013613602	78930	122107	154.70	Upper
38060	04	013	613700	PHOENIX-MESA-CHANDLER, AZ	AZ	MARICOPA COUNTY	04013613700	78930	96518	122.28	Upper
38060	04	013	613800	PHOENIX-MESA-CHANDLER, AZ	AZ	MARICOPA COUNTY	04013613800	78930	104688	132.63	Upper
38060	04	013	613900	PHOENIX-MESA-CHANDLER, AZ	AZ	MARICOPA COUNTY	04013613900	78930	128224	162.45	Upper
38060	04	013	614000	PHOENIX-MESA-CHANDLER, AZ	AZ	MARICOPA COUNTY	04013614000	78930	110738	140.29	Upper
38060	04	013	614100	PHOENIX-MESA-CHANDLER, AZ	AZ	MARICOPA COUNTY	04013614100	78930	111743	141.57	Upper
38060	04	013	614200	PHOENIX-MESA-CHANDLER, AZ	AZ	MARICOPA COUNTY	04013614200	78930	120642	152.84	Upper
38060	04	013	614300	PHOENIX-MESA-CHANDLER, AZ	AZ	MARICOPA COUNTY	04013614300	78930	122029	154.60	Upper
38060	04	013	614400	PHOENIX-MESA-CHANDLER, AZ	AZ	MARICOPA COUNTY	04013614400	78930	76094	96.40	Middle
38060	04	013	614500	PHOENIX-MESA-CHANDLER, AZ	AZ	MARICOPA COUNTY	04013614500	78930	77450	98.12	Middle
38060	04	013	614601	PHOENIX-MESA-CHANDLER, AZ	AZ	MARICOPA COUNTY	04013614601	78930	83449	105.72	Middle
38060	04	013	614602	PHOENIX-MESA-CHANDLER, AZ	AZ	MARICOPA COUNTY	04013614602	78930	67981	86.12	Middle
38060	04	013	614700	PHOENIX-MESA-CHANDLER, AZ	AZ	MARICOPA COUNTY	04013614700	78930	47115	59.69	Moderate
38060	04	013	614800	PHOENIX-MESA-CHANDLER, AZ	AZ	MARICOPA COUNTY	04013614800	78930	70109	88.82	Middle
38060	04	013	614900	PHOENIX-MESA-CHANDLER, AZ	AZ	MARICOPA COUNTY	04013614900	78930	109000	138.09	Upper

Arizona - Phoenix MSA  
Maricopa and Pinal Counties

MSA/MD code	State code	County code	Tract	MSA/MD name	State	County name	FIPS code	MSA/MD MFI	Tract MFI	Tract income %	Tract income level
38060	04	013	615001	PHOENIX-MESA-CHANDLER, AZ	AZ	MARICOPA COUNTY	04013615001	78930	196404	248.83	Upper
38060	04	013	615002	PHOENIX-MESA-CHANDLER, AZ	AZ	MARICOPA COUNTY	04013615002	78930	186250	235.96	Upper
38060	04	013	615100	PHOENIX-MESA-CHANDLER, AZ	AZ	MARICOPA COUNTY	04013615100	78930	146250	185.29	Upper
38060	04	013	615201	PHOENIX-MESA-CHANDLER, AZ	AZ	MARICOPA COUNTY	04013615201	78930	131651	166.79	Upper
38060	04	013	615202	PHOENIX-MESA-CHANDLER, AZ	AZ	MARICOPA COUNTY	04013615202	78930	139375	176.58	Upper
38060	04	013	615300	PHOENIX-MESA-CHANDLER, AZ	AZ	MARICOPA COUNTY	04013615300	78930	56250	71.26	Moderate
38060	04	013	615400	PHOENIX-MESA-CHANDLER, AZ	AZ	MARICOPA COUNTY	04013615400	78930	55076	69.77	Moderate
38060	04	013	615500	PHOENIX-MESA-CHANDLER, AZ	AZ	MARICOPA COUNTY	04013615500	78930	61650	78.10	Moderate
38060	04	013	615600	PHOENIX-MESA-CHANDLER, AZ	AZ	MARICOPA COUNTY	04013615600	78930	67851	85.96	Middle
38060	04	013	615700	PHOENIX-MESA-CHANDLER, AZ	AZ	MARICOPA COUNTY	04013615700	78930	90563	114.73	Middle
38060	04	013	615800	PHOENIX-MESA-CHANDLER, AZ	AZ	MARICOPA COUNTY	04013615800	78930	113295	143.53	Upper
38060	04	013	615900	PHOENIX-MESA-CHANDLER, AZ	AZ	MARICOPA COUNTY	04013615900	78930	105192	133.27	Upper
38060	04	013	616000	PHOENIX-MESA-CHANDLER, AZ	AZ	MARICOPA COUNTY	04013616000	78930	88202	111.74	Middle
38060	04	013	616100	PHOENIX-MESA-CHANDLER, AZ	AZ	MARICOPA COUNTY	04013616100	78930	81379	103.10	Middle
38060	04	013	616200	PHOENIX-MESA-CHANDLER, AZ	AZ	MARICOPA COUNTY	04013616200	78930	90041	114.07	Middle
38060	04	013	616300	PHOENIX-MESA-CHANDLER, AZ	AZ	MARICOPA COUNTY	04013616300	78930	97083	122.99	Upper
38060	04	013	616400	PHOENIX-MESA-CHANDLER, AZ	AZ	MARICOPA COUNTY	04013616400	78930	95195	120.60	Upper
38060	04	013	616500	PHOENIX-MESA-CHANDLER, AZ	AZ	MARICOPA COUNTY	04013616500	78930	59531	75.42	Moderate
38060	04	013	616600	PHOENIX-MESA-CHANDLER, AZ	AZ	MARICOPA COUNTY	04013616600	78930	73875	93.59	Middle
38060	04	013	616700	PHOENIX-MESA-CHANDLER, AZ	AZ	MARICOPA COUNTY	04013616700	78930	84602	107.18	Middle
38060	04	013	616800	PHOENIX-MESA-CHANDLER, AZ	AZ	MARICOPA COUNTY	04013616800	78930	77857	98.64	Middle
38060	04	013	616900	PHOENIX-MESA-CHANDLER, AZ	AZ	MARICOPA COUNTY	04013616900	78930	87708	111.12	Middle
38060	04	013	617001	PHOENIX-MESA-CHANDLER, AZ	AZ	MARICOPA COUNTY	04013617001	78930	0	0.00	Unknown
38060	04	013	617002	PHOENIX-MESA-CHANDLER, AZ	AZ	MARICOPA COUNTY	04013617002	78930	64194	81.33	Middle
38060	04	013	617100	PHOENIX-MESA-CHANDLER, AZ	AZ	MARICOPA COUNTY	04013617100	78930	104655	132.59	Upper
38060	04	013	617200	PHOENIX-MESA-CHANDLER, AZ	AZ	MARICOPA COUNTY	04013617200	78930	111607	141.39	Upper
38060	04	013	617300	PHOENIX-MESA-CHANDLER, AZ	AZ	MARICOPA COUNTY	04013617300	78930	95246	120.67	Upper
38060	04	013	617400	PHOENIX-MESA-CHANDLER, AZ	AZ	MARICOPA COUNTY	04013617400	78930	61316	77.68	Moderate
38060	04	013	617500	PHOENIX-MESA-CHANDLER, AZ	AZ	MARICOPA COUNTY	04013617500	78930	72074	91.31	Middle
38060	04	013	617600	PHOENIX-MESA-CHANDLER, AZ	AZ	MARICOPA COUNTY	04013617600	78930	80874	102.46	Middle
38060	04	013	617700	PHOENIX-MESA-CHANDLER, AZ	AZ	MARICOPA COUNTY	04013617700	78930	74605	94.52	Middle
38060	04	013	617800	PHOENIX-MESA-CHANDLER, AZ	AZ	MARICOPA COUNTY	04013617800	78930	118393	149.99	Upper
38060	04	013	617900	PHOENIX-MESA-CHANDLER, AZ	AZ	MARICOPA COUNTY	04013617900	78930	94485	119.70	Middle
38060	04	013	618000	PHOENIX-MESA-CHANDLER, AZ	AZ	MARICOPA COUNTY	04013618000	78930	93849	118.90	Middle
38060	04	013	618100	PHOENIX-MESA-CHANDLER, AZ	AZ	MARICOPA COUNTY	04013618100	78930	93551	118.52	Middle
38060	04	013	618200	PHOENIX-MESA-CHANDLER, AZ	AZ	MARICOPA COUNTY	04013618200	78930	68088	86.26	Middle
38060	04	013	618300	PHOENIX-MESA-CHANDLER, AZ	AZ	MARICOPA COUNTY	04013618300	78930	92986	117.80	Middle
38060	04	013	618400	PHOENIX-MESA-CHANDLER, AZ	AZ	MARICOPA COUNTY	04013618400	78930	58525	74.14	Moderate
38060	04	013	618500	PHOENIX-MESA-CHANDLER, AZ	AZ	MARICOPA COUNTY	04013618500	78930	54667	69.26	Moderate
38060	04	013	618600	PHOENIX-MESA-CHANDLER, AZ	AZ	MARICOPA COUNTY	04013618600	78930	71827	91.00	Middle
38060	04	013	618700	PHOENIX-MESA-CHANDLER, AZ	AZ	MARICOPA COUNTY	04013618700	78930	69782	88.40	Middle
38060	04	013	618800	PHOENIX-MESA-CHANDLER, AZ	AZ	MARICOPA COUNTY	04013618800	78930	38448	48.71	Low
38060	04	013	618900	PHOENIX-MESA-CHANDLER, AZ	AZ	MARICOPA COUNTY	04013618900	78930	69727	88.34	Middle
38060	04	013	619000	PHOENIX-MESA-CHANDLER, AZ	AZ	MARICOPA COUNTY	04013619000	78930	61477	77.88	Moderate
38060	04	013	619100	PHOENIX-MESA-CHANDLER, AZ	AZ	MARICOPA COUNTY	04013619100	78930	39805	50.43	Moderate
38060	04	013	619200	PHOENIX-MESA-CHANDLER, AZ	AZ	MARICOPA COUNTY	04013619200	78930	40882	51.79	Moderate
38060	04	013	619300	PHOENIX-MESA-CHANDLER, AZ	AZ	MARICOPA COUNTY	04013619300	78930	57891	73.34	Moderate
38060	04	013	619400	PHOENIX-MESA-CHANDLER, AZ	AZ	MARICOPA COUNTY	04013619400	78930	70146	88.87	Middle
38060	04	013	619500	PHOENIX-MESA-CHANDLER, AZ	AZ	MARICOPA COUNTY	04013619500	78930	60076	76.11	Moderate
38060	04	013	619601	PHOENIX-MESA-CHANDLER, AZ	AZ	MARICOPA COUNTY	04013619601	78930	0	0.00	Unknown
38060	04	013	619602	PHOENIX-MESA-CHANDLER, AZ	AZ	MARICOPA COUNTY	04013619602	78930	64148	81.27	Middle
38060	04	013	619700	PHOENIX-MESA-CHANDLER, AZ	AZ	MARICOPA COUNTY	04013619700	78930	74605	94.52	Middle
38060	04	013	619800	PHOENIX-MESA-CHANDLER, AZ	AZ	MARICOPA COUNTY	04013619800	78930	90975	115.26	Middle
38060	04	013	619900	PHOENIX-MESA-CHANDLER, AZ	AZ	MARICOPA COUNTY	04013619900	78930	142010	179.91	Upper
38060	04	013	723304	PHOENIX-MESA-CHANDLER, AZ	AZ	MARICOPA COUNTY	04013723304	78930	63475	80.41	Middle
38060	04	013	723305	PHOENIX-MESA-CHANDLER, AZ	AZ	MARICOPA COUNTY	04013723305	78930	41949	53.14	Moderate
38060	04	013	723306	PHOENIX-MESA-CHANDLER, AZ	AZ	MARICOPA COUNTY	04013723306	78930	0	0.00	Unknown
38060	04	013	723307	PHOENIX-MESA-CHANDLER, AZ	AZ	MARICOPA COUNTY	04013723307	78930	107232	135.85	Upper
38060	04	013	723309	PHOENIX-MESA-CHANDLER, AZ	AZ	MARICOPA COUNTY	04013723309	78930	86963	110.17	Middle
38060	04	013	723310	PHOENIX-MESA-CHANDLER, AZ	AZ	MARICOPA COUNTY	04013723310	78930	119813	151.79	Upper

Arizona - Phoenix MSA  
Maricopa and Pinal Counties

MSA/MD code	State code	County code	Tract	MSA/MD name	State	County name	FIPS code	MSA/MD MFI	Tract MFI	Tract income %	Tract income level
38060	04	013	723311	PHOENIX-MESA-CHANDLER, AZ	AZ	MARICOPA COUNTY	04013723311	78930	96750	122.57	Upper
38060	04	013	810000	PHOENIX-MESA-CHANDLER, AZ	AZ	MARICOPA COUNTY	04013810000	78930	147590	186.98	Upper
38060	04	013	810100	PHOENIX-MESA-CHANDLER, AZ	AZ	MARICOPA COUNTY	04013810100	78930	140430	177.91	Upper
38060	04	013	810200	PHOENIX-MESA-CHANDLER, AZ	AZ	MARICOPA COUNTY	04013810200	78930	103250	130.81	Upper
38060	04	013	810300	PHOENIX-MESA-CHANDLER, AZ	AZ	MARICOPA COUNTY	04013810300	78930	95368	120.82	Upper
38060	04	013	810400	PHOENIX-MESA-CHANDLER, AZ	AZ	MARICOPA COUNTY	04013810400	78930	125679	159.22	Upper
38060	04	013	810500	PHOENIX-MESA-CHANDLER, AZ	AZ	MARICOPA COUNTY	04013810500	78930	103750	131.44	Upper
38060	04	013	810600	PHOENIX-MESA-CHANDLER, AZ	AZ	MARICOPA COUNTY	04013810600	78930	118225	149.78	Upper
38060	04	013	810700	PHOENIX-MESA-CHANDLER, AZ	AZ	MARICOPA COUNTY	04013810700	78930	84130	106.58	Middle
38060	04	013	810800	PHOENIX-MESA-CHANDLER, AZ	AZ	MARICOPA COUNTY	04013810800	78930	122875	155.67	Upper
38060	04	013	810900	PHOENIX-MESA-CHANDLER, AZ	AZ	MARICOPA COUNTY	04013810900	78930	121217	153.57	Upper
38060	04	013	811000	PHOENIX-MESA-CHANDLER, AZ	AZ	MARICOPA COUNTY	04013811000	78930	120515	152.68	Upper
38060	04	013	811100	PHOENIX-MESA-CHANDLER, AZ	AZ	MARICOPA COUNTY	04013811100	78930	83850	106.23	Middle
38060	04	013	811200	PHOENIX-MESA-CHANDLER, AZ	AZ	MARICOPA COUNTY	04013811200	78930	82019	103.91	Middle
38060	04	013	811300	PHOENIX-MESA-CHANDLER, AZ	AZ	MARICOPA COUNTY	04013811300	78930	105714	133.93	Upper
38060	04	013	811400	PHOENIX-MESA-CHANDLER, AZ	AZ	MARICOPA COUNTY	04013811400	78930	102853	130.30	Upper
38060	04	013	811500	PHOENIX-MESA-CHANDLER, AZ	AZ	MARICOPA COUNTY	04013811500	78930	121628	154.09	Upper
38060	04	013	811600	PHOENIX-MESA-CHANDLER, AZ	AZ	MARICOPA COUNTY	04013811600	78930	108838	137.89	Upper
38060	04	013	811700	PHOENIX-MESA-CHANDLER, AZ	AZ	MARICOPA COUNTY	04013811700	78930	99345	125.86	Upper
38060	04	013	811800	PHOENIX-MESA-CHANDLER, AZ	AZ	MARICOPA COUNTY	04013811800	78930	148281	187.86	Upper
38060	04	013	811900	PHOENIX-MESA-CHANDLER, AZ	AZ	MARICOPA COUNTY	04013811900	78930	135318	171.44	Upper
38060	04	013	812000	PHOENIX-MESA-CHANDLER, AZ	AZ	MARICOPA COUNTY	04013812000	78930	59382	75.23	Moderate
38060	04	013	812100	PHOENIX-MESA-CHANDLER, AZ	AZ	MARICOPA COUNTY	04013812100	78930	94007	119.10	Middle
38060	04	013	812200	PHOENIX-MESA-CHANDLER, AZ	AZ	MARICOPA COUNTY	04013812200	78930	102396	129.73	Upper
38060	04	013	812300	PHOENIX-MESA-CHANDLER, AZ	AZ	MARICOPA COUNTY	04013812300	78930	132000	167.23	Upper
38060	04	013	812400	PHOENIX-MESA-CHANDLER, AZ	AZ	MARICOPA COUNTY	04013812400	78930	112600	142.65	Upper
38060	04	013	812500	PHOENIX-MESA-CHANDLER, AZ	AZ	MARICOPA COUNTY	04013812500	78930	138021	174.86	Upper
38060	04	013	812600	PHOENIX-MESA-CHANDLER, AZ	AZ	MARICOPA COUNTY	04013812600	78930	139489	176.72	Upper
38060	04	013	812700	PHOENIX-MESA-CHANDLER, AZ	AZ	MARICOPA COUNTY	04013812700	78930	162115	205.39	Upper
38060	04	013	812801	PHOENIX-MESA-CHANDLER, AZ	AZ	MARICOPA COUNTY	04013812801	78930	142500	180.53	Upper
38060	04	013	812802	PHOENIX-MESA-CHANDLER, AZ	AZ	MARICOPA COUNTY	04013812802	78930	146518	185.63	Upper
38060	04	013	812900	PHOENIX-MESA-CHANDLER, AZ	AZ	MARICOPA COUNTY	04013812900	78930	163287	206.87	Upper
38060	04	013	813000	PHOENIX-MESA-CHANDLER, AZ	AZ	MARICOPA COUNTY	04013813000	78930	141466	179.22	Upper
38060	04	013	813100	PHOENIX-MESA-CHANDLER, AZ	AZ	MARICOPA COUNTY	04013813100	78930	144028	182.47	Upper
38060	04	013	813200	PHOENIX-MESA-CHANDLER, AZ	AZ	MARICOPA COUNTY	04013813200	78930	162727	206.16	Upper
38060	04	013	813300	PHOENIX-MESA-CHANDLER, AZ	AZ	MARICOPA COUNTY	04013813300	78930	167130	211.74	Upper
38060	04	013	813400	PHOENIX-MESA-CHANDLER, AZ	AZ	MARICOPA COUNTY	04013813400	78930	133716	169.41	Upper
38060	04	013	813500	PHOENIX-MESA-CHANDLER, AZ	AZ	MARICOPA COUNTY	04013813500	78930	149784	189.76	Upper
38060	04	013	813600	PHOENIX-MESA-CHANDLER, AZ	AZ	MARICOPA COUNTY	04013813600	78930	190875	241.82	Upper
38060	04	013	813700	PHOENIX-MESA-CHANDLER, AZ	AZ	MARICOPA COUNTY	04013813700	78930	79375	100.56	Middle
38060	04	013	813800	PHOENIX-MESA-CHANDLER, AZ	AZ	MARICOPA COUNTY	04013813800	78930	58798	74.49	Moderate
38060	04	013	813900	PHOENIX-MESA-CHANDLER, AZ	AZ	MARICOPA COUNTY	04013813900	78930	116944	148.16	Upper
38060	04	013	814000	PHOENIX-MESA-CHANDLER, AZ	AZ	MARICOPA COUNTY	04013814000	78930	71736	90.88	Middle
38060	04	013	814100	PHOENIX-MESA-CHANDLER, AZ	AZ	MARICOPA COUNTY	04013814100	78930	109274	138.44	Upper
38060	04	013	814200	PHOENIX-MESA-CHANDLER, AZ	AZ	MARICOPA COUNTY	04013814200	78930	149000	188.77	Upper
38060	04	013	814300	PHOENIX-MESA-CHANDLER, AZ	AZ	MARICOPA COUNTY	04013814300	78930	93357	118.27	Middle
38060	04	013	814400	PHOENIX-MESA-CHANDLER, AZ	AZ	MARICOPA COUNTY	04013814400	78930	104767	132.73	Upper
38060	04	013	814500	PHOENIX-MESA-CHANDLER, AZ	AZ	MARICOPA COUNTY	04013814500	78930	103447	131.06	Upper
38060	04	013	814600	PHOENIX-MESA-CHANDLER, AZ	AZ	MARICOPA COUNTY	04013814600	78930	71464	90.54	Middle
38060	04	013	814700	PHOENIX-MESA-CHANDLER, AZ	AZ	MARICOPA COUNTY	04013814700	78930	103783	131.48	Upper
38060	04	013	814801	PHOENIX-MESA-CHANDLER, AZ	AZ	MARICOPA COUNTY	04013814801	78930	110700	140.25	Upper
38060	04	013	814802	PHOENIX-MESA-CHANDLER, AZ	AZ	MARICOPA COUNTY	04013814802	78930	74866	94.85	Middle
38060	04	013	814900	PHOENIX-MESA-CHANDLER, AZ	AZ	MARICOPA COUNTY	04013814900	78930	110050	139.42	Upper
38060	04	013	815000	PHOENIX-MESA-CHANDLER, AZ	AZ	MARICOPA COUNTY	04013815000	78930	128088	162.28	Upper
38060	04	013	815100	PHOENIX-MESA-CHANDLER, AZ	AZ	MARICOPA COUNTY	04013815100	78930	115302	146.08	Upper
38060	04	013	815201	PHOENIX-MESA-CHANDLER, AZ	AZ	MARICOPA COUNTY	04013815201	78930	108750	137.78	Upper
38060	04	013	815202	PHOENIX-MESA-CHANDLER, AZ	AZ	MARICOPA COUNTY	04013815202	78930	120000	152.03	Upper
38060	04	013	815203	PHOENIX-MESA-CHANDLER, AZ	AZ	MARICOPA COUNTY	04013815203	78930	121042	153.35	Upper
38060	04	013	815300	PHOENIX-MESA-CHANDLER, AZ	AZ	MARICOPA COUNTY	04013815300	78930	172895	219.04	Upper
38060	04	013	815401	PHOENIX-MESA-CHANDLER, AZ	AZ	MARICOPA COUNTY	04013815401	78930	162000	205.24	Upper

Arizona - Phoenix MSA  
Maricopa and Pinal Counties

MSA/MD code	State code	County code	Tract	MSA/MD name	State	County name	FIPS code	MSA/MD MFI	Tract MFI	Tract income %	Tract income level
38060	04	013	815402	PHOENIX-MESA-CHANDLER, AZ	AZ	MARICOPA COUNTY	04013815402	78930	134152	169.96	Upper
38060	04	013	815501	PHOENIX-MESA-CHANDLER, AZ	AZ	MARICOPA COUNTY	04013815501	78930	122361	155.02	Upper
38060	04	013	815502	PHOENIX-MESA-CHANDLER, AZ	AZ	MARICOPA COUNTY	04013815502	78930	96889	122.75	Upper
38060	04	013	815601	PHOENIX-MESA-CHANDLER, AZ	AZ	MARICOPA COUNTY	04013815601	78930	136442	172.86	Upper
38060	04	013	815602	PHOENIX-MESA-CHANDLER, AZ	AZ	MARICOPA COUNTY	04013815602	78930	103523	131.15	Upper
38060	04	013	815700	PHOENIX-MESA-CHANDLER, AZ	AZ	MARICOPA COUNTY	04013815700	78930	117375	148.70	Upper
38060	04	013	815800	PHOENIX-MESA-CHANDLER, AZ	AZ	MARICOPA COUNTY	04013815800	78930	107448	136.13	Upper
38060	04	013	815901	PHOENIX-MESA-CHANDLER, AZ	AZ	MARICOPA COUNTY	04013815901	78930	124681	157.96	Upper
38060	04	013	815902	PHOENIX-MESA-CHANDLER, AZ	AZ	MARICOPA COUNTY	04013815902	78930	114281	144.78	Upper
38060	04	013	816001	PHOENIX-MESA-CHANDLER, AZ	AZ	MARICOPA COUNTY	04013816001	78930	137841	174.63	Upper
38060	04	013	816002	PHOENIX-MESA-CHANDLER, AZ	AZ	MARICOPA COUNTY	04013816002	78930	140164	177.58	Upper
38060	04	013	816003	PHOENIX-MESA-CHANDLER, AZ	AZ	MARICOPA COUNTY	04013816003	78930	150102	190.17	Upper
38060	04	013	816004	PHOENIX-MESA-CHANDLER, AZ	AZ	MARICOPA COUNTY	04013816004	78930	114766	145.40	Upper
38060	04	013	816005	PHOENIX-MESA-CHANDLER, AZ	AZ	MARICOPA COUNTY	04013816005	78930	147206	186.50	Upper
38060	04	013	816100	PHOENIX-MESA-CHANDLER, AZ	AZ	MARICOPA COUNTY	04013816100	78930	112868	142.99	Upper
38060	04	013	816200	PHOENIX-MESA-CHANDLER, AZ	AZ	MARICOPA COUNTY	04013816200	78930	102703	130.11	Upper
38060	04	013	816301	PHOENIX-MESA-CHANDLER, AZ	AZ	MARICOPA COUNTY	04013816301	78930	69922	88.58	Middle
38060	04	013	816302	PHOENIX-MESA-CHANDLER, AZ	AZ	MARICOPA COUNTY	04013816302	78930	141250	178.95	Upper
38060	04	013	816401	PHOENIX-MESA-CHANDLER, AZ	AZ	MARICOPA COUNTY	04013816401	78930	94075	119.18	Middle
38060	04	013	816402	PHOENIX-MESA-CHANDLER, AZ	AZ	MARICOPA COUNTY	04013816402	78930	123167	156.04	Upper
38060	04	013	816501	PHOENIX-MESA-CHANDLER, AZ	AZ	MARICOPA COUNTY	04013816501	78930	131406	166.48	Upper
38060	04	013	816502	PHOENIX-MESA-CHANDLER, AZ	AZ	MARICOPA COUNTY	04013816502	78930	103734	131.42	Upper
38060	04	013	816600	PHOENIX-MESA-CHANDLER, AZ	AZ	MARICOPA COUNTY	04013816600	78930	102847	130.30	Upper
38060	04	013	816700	PHOENIX-MESA-CHANDLER, AZ	AZ	MARICOPA COUNTY	04013816700	78930	155556	197.08	Upper
38060	04	013	816800	PHOENIX-MESA-CHANDLER, AZ	AZ	MARICOPA COUNTY	04013816800	78930	126735	160.56	Upper
38060	04	013	816901	PHOENIX-MESA-CHANDLER, AZ	AZ	MARICOPA COUNTY	04013816901	78930	112453	142.47	Upper
38060	04	013	816902	PHOENIX-MESA-CHANDLER, AZ	AZ	MARICOPA COUNTY	04013816902	78930	121224	153.58	Upper
38060	04	013	816903	PHOENIX-MESA-CHANDLER, AZ	AZ	MARICOPA COUNTY	04013816903	78930	99091	125.54	Upper
38060	04	013	816904	PHOENIX-MESA-CHANDLER, AZ	AZ	MARICOPA COUNTY	04013816904	78930	192955	244.46	Upper
38060	04	013	817000	PHOENIX-MESA-CHANDLER, AZ	AZ	MARICOPA COUNTY	04013817000	78930	120848	153.10	Upper
38060	04	013	817101	PHOENIX-MESA-CHANDLER, AZ	AZ	MARICOPA COUNTY	04013817101	78930	104906	132.91	Upper
38060	04	013	817102	PHOENIX-MESA-CHANDLER, AZ	AZ	MARICOPA COUNTY	04013817102	78930	93785	118.82	Middle
38060	04	013	817103	PHOENIX-MESA-CHANDLER, AZ	AZ	MARICOPA COUNTY	04013817103	78930	67004	84.89	Middle
38060	04	013	817200	PHOENIX-MESA-CHANDLER, AZ	AZ	MARICOPA COUNTY	04013817200	78930	114286	144.79	Upper
38060	04	013	817300	PHOENIX-MESA-CHANDLER, AZ	AZ	MARICOPA COUNTY	04013817300	78930	88301	111.87	Middle
38060	04	013	817400	PHOENIX-MESA-CHANDLER, AZ	AZ	MARICOPA COUNTY	04013817400	78930	73333	92.90	Middle
38060	04	013	817500	PHOENIX-MESA-CHANDLER, AZ	AZ	MARICOPA COUNTY	04013817500	78930	73621	93.27	Middle
38060	04	013	817600	PHOENIX-MESA-CHANDLER, AZ	AZ	MARICOPA COUNTY	04013817600	78930	99527	126.09	Upper
38060	04	013	940700	PHOENIX-MESA-CHANDLER, AZ	AZ	MARICOPA COUNTY	04013940700	78930	46071	58.36	Moderate
38060	04	013	941000	PHOENIX-MESA-CHANDLER, AZ	AZ	MARICOPA COUNTY	04013941000	78930	35078	44.44	Low
38060	04	013	941100	PHOENIX-MESA-CHANDLER, AZ	AZ	MARICOPA COUNTY	04013941100	78930	0	0.00	Unknown
38060	04	013	941200	PHOENIX-MESA-CHANDLER, AZ	AZ	MARICOPA COUNTY	04013941200	78930	49375	62.55	Moderate
38060	04	013	941300	PHOENIX-MESA-CHANDLER, AZ	AZ	MARICOPA COUNTY	04013941300	78930	39107	49.54	Low
38060	04	013	980100	PHOENIX-MESA-CHANDLER, AZ	AZ	MARICOPA COUNTY	04013980100	78930	0	0.00	Unknown
38060	04	013	980400	PHOENIX-MESA-CHANDLER, AZ	AZ	MARICOPA COUNTY	04013980400	78930	0	0.00	Unknown
38060	04	013	980500	PHOENIX-MESA-CHANDLER, AZ	AZ	MARICOPA COUNTY	04013980500	78930	0	0.00	Unknown
38060	04	013	980700	PHOENIX-MESA-CHANDLER, AZ	AZ	MARICOPA COUNTY	04013980700	78930	0	0.00	Unknown
38060	04	013	980900	PHOENIX-MESA-CHANDLER, AZ	AZ	MARICOPA COUNTY	04013980900	78930	160446	203.27	Upper
38060	04	013	981000	PHOENIX-MESA-CHANDLER, AZ	AZ	MARICOPA COUNTY	04013981000	78930	0	0.00	Unknown
38060	04	021	000201	PHOENIX-MESA-CHANDLER, AZ	AZ	PINAL COUNTY	04021000201	78930	71083	90.05	Middle
38060	04	021	000204	PHOENIX-MESA-CHANDLER, AZ	AZ	PINAL COUNTY	04021000204	78930	97352	123.33	Upper
38060	04	021	000206	PHOENIX-MESA-CHANDLER, AZ	AZ	PINAL COUNTY	04021000206	78930	77413	98.07	Middle
38060	04	021	000208	PHOENIX-MESA-CHANDLER, AZ	AZ	PINAL COUNTY	04021000208	78930	63222	80.09	Middle
38060	04	021	000211	PHOENIX-MESA-CHANDLER, AZ	AZ	PINAL COUNTY	04021000211	78930	70861	89.77	Middle
38060	04	021	000212	PHOENIX-MESA-CHANDLER, AZ	AZ	PINAL COUNTY	04021000212	78930	68796	87.16	Middle
38060	04	021	000215	PHOENIX-MESA-CHANDLER, AZ	AZ	PINAL COUNTY	04021000215	78930	83813	106.18	Middle
38060	04	021	000216	PHOENIX-MESA-CHANDLER, AZ	AZ	PINAL COUNTY	04021000216	78930	100526	127.36	Upper
38060	04	021	000217	PHOENIX-MESA-CHANDLER, AZ	AZ	PINAL COUNTY	04021000217	78930	62837	79.61	Moderate
38060	04	021	000218	PHOENIX-MESA-CHANDLER, AZ	AZ	PINAL COUNTY	04021000218	78930	68125	86.31	Middle
38060	04	021	000219	PHOENIX-MESA-CHANDLER, AZ	AZ	PINAL COUNTY	04021000219	78930	79601	100.85	Middle

Arizona - Phoenix MSA  
Maricopa and Pinal Counties

MSA/MD code	State code	County code	Tract	MSA/MD name	State	County name	FIPS code	MSA/MD MFI	Tract MFI	Tract income %	Tract income level
38060	04	021	000220	PHOENIX-MESA-CHANDLER, AZ	AZ	PINAL COUNTY	04021000220	78930	77210	97.82	Middle
38060	04	021	000221	PHOENIX-MESA-CHANDLER, AZ	AZ	PINAL COUNTY	04021000221	78930	83993	106.41	Middle
38060	04	021	000222	PHOENIX-MESA-CHANDLER, AZ	AZ	PINAL COUNTY	04021000222	78930	80813	102.38	Middle
38060	04	021	000223	PHOENIX-MESA-CHANDLER, AZ	AZ	PINAL COUNTY	04021000223	78930	99836	126.48	Upper
38060	04	021	000224	PHOENIX-MESA-CHANDLER, AZ	AZ	PINAL COUNTY	04021000224	78930	81319	103.02	Middle
38060	04	021	000225	PHOENIX-MESA-CHANDLER, AZ	AZ	PINAL COUNTY	04021000225	78930	63594	80.57	Middle
38060	04	021	000226	PHOENIX-MESA-CHANDLER, AZ	AZ	PINAL COUNTY	04021000226	78930	79694	100.96	Middle
38060	04	021	000227	PHOENIX-MESA-CHANDLER, AZ	AZ	PINAL COUNTY	04021000227	78930	108349	137.27	Upper
38060	04	021	000228	PHOENIX-MESA-CHANDLER, AZ	AZ	PINAL COUNTY	04021000228	78930	66676	84.47	Middle
38060	04	021	000229	PHOENIX-MESA-CHANDLER, AZ	AZ	PINAL COUNTY	04021000229	78930	73988	93.73	Middle
38060	04	021	000307	PHOENIX-MESA-CHANDLER, AZ	AZ	PINAL COUNTY	04021000307	78930	93750	118.77	Middle
38060	04	021	000309	PHOENIX-MESA-CHANDLER, AZ	AZ	PINAL COUNTY	04021000309	78930	55086	69.79	Moderate
38060	04	021	000310	PHOENIX-MESA-CHANDLER, AZ	AZ	PINAL COUNTY	04021000310	78930	60924	77.18	Moderate
38060	04	021	000311	PHOENIX-MESA-CHANDLER, AZ	AZ	PINAL COUNTY	04021000311	78930	89118	112.90	Middle
38060	04	021	000312	PHOENIX-MESA-CHANDLER, AZ	AZ	PINAL COUNTY	04021000312	78930	54339	68.84	Moderate
38060	04	021	000313	PHOENIX-MESA-CHANDLER, AZ	AZ	PINAL COUNTY	04021000313	78930	49468	62.67	Moderate
38060	04	021	000315	PHOENIX-MESA-CHANDLER, AZ	AZ	PINAL COUNTY	04021000315	78930	66000	83.61	Middle
38060	04	021	000316	PHOENIX-MESA-CHANDLER, AZ	AZ	PINAL COUNTY	04021000316	78930	94344	119.52	Middle
38060	04	021	000317	PHOENIX-MESA-CHANDLER, AZ	AZ	PINAL COUNTY	04021000317	78930	59276	75.09	Moderate
38060	04	021	000319	PHOENIX-MESA-CHANDLER, AZ	AZ	PINAL COUNTY	04021000319	78930	59167	74.96	Moderate
38060	04	021	000320	PHOENIX-MESA-CHANDLER, AZ	AZ	PINAL COUNTY	04021000320	78930	51723	65.53	Moderate
38060	04	021	000321	PHOENIX-MESA-CHANDLER, AZ	AZ	PINAL COUNTY	04021000321	78930	54709	69.31	Moderate
38060	04	021	000322	PHOENIX-MESA-CHANDLER, AZ	AZ	PINAL COUNTY	04021000322	78930	70217	88.96	Middle
38060	04	021	000323	PHOENIX-MESA-CHANDLER, AZ	AZ	PINAL COUNTY	04021000323	78930	71157	90.15	Middle
38060	04	021	000324	PHOENIX-MESA-CHANDLER, AZ	AZ	PINAL COUNTY	04021000324	78930	65047	82.41	Middle
38060	04	021	000325	PHOENIX-MESA-CHANDLER, AZ	AZ	PINAL COUNTY	04021000325	78930	63810	80.84	Middle
38060	04	021	000400	PHOENIX-MESA-CHANDLER, AZ	AZ	PINAL COUNTY	04021000400	78930	56520	71.60	Moderate
38060	04	021	000603	PHOENIX-MESA-CHANDLER, AZ	AZ	PINAL COUNTY	04021000603	78930	96903	122.77	Upper
38060	04	021	000604	PHOENIX-MESA-CHANDLER, AZ	AZ	PINAL COUNTY	04021000604	78930	92697	117.44	Middle
38060	04	021	000700	PHOENIX-MESA-CHANDLER, AZ	AZ	PINAL COUNTY	04021000700	78930	39800	50.42	Moderate
38060	04	021	000802	PHOENIX-MESA-CHANDLER, AZ	AZ	PINAL COUNTY	04021000802	78930	67653	85.71	Middle
38060	04	021	000804	PHOENIX-MESA-CHANDLER, AZ	AZ	PINAL COUNTY	04021000804	78930	41484	52.55	Moderate
38060	04	021	000805	PHOENIX-MESA-CHANDLER, AZ	AZ	PINAL COUNTY	04021000805	78930	65594	83.10	Middle
38060	04	021	000806	PHOENIX-MESA-CHANDLER, AZ	AZ	PINAL COUNTY	04021000806	78930	78730	99.74	Middle
38060	04	021	000807	PHOENIX-MESA-CHANDLER, AZ	AZ	PINAL COUNTY	04021000807	78930	49375	62.55	Moderate
38060	04	021	000808	PHOENIX-MESA-CHANDLER, AZ	AZ	PINAL COUNTY	04021000808	78930	62614	79.32	Moderate
38060	04	021	000902	PHOENIX-MESA-CHANDLER, AZ	AZ	PINAL COUNTY	04021000902	78930	56875	72.05	Moderate
38060	04	021	000903	PHOENIX-MESA-CHANDLER, AZ	AZ	PINAL COUNTY	04021000903	78930	0	0.00	Unknown
38060	04	021	000904	PHOENIX-MESA-CHANDLER, AZ	AZ	PINAL COUNTY	04021000904	78930	41597	52.70	Moderate
38060	04	021	001000	PHOENIX-MESA-CHANDLER, AZ	AZ	PINAL COUNTY	04021001000	78930	34511	43.72	Low
38060	04	021	001100	PHOENIX-MESA-CHANDLER, AZ	AZ	PINAL COUNTY	04021001100	78930	71735	90.88	Middle
38060	04	021	001200	PHOENIX-MESA-CHANDLER, AZ	AZ	PINAL COUNTY	04021001200	78930	59356	75.20	Moderate
38060	04	021	001303	PHOENIX-MESA-CHANDLER, AZ	AZ	PINAL COUNTY	04021001303	78930	86849	110.03	Middle
38060	04	021	001305	PHOENIX-MESA-CHANDLER, AZ	AZ	PINAL COUNTY	04021001305	78930	64906	82.23	Middle
38060	04	021	001306	PHOENIX-MESA-CHANDLER, AZ	AZ	PINAL COUNTY	04021001306	78930	55515	70.33	Moderate
38060	04	021	001307	PHOENIX-MESA-CHANDLER, AZ	AZ	PINAL COUNTY	04021001307	78930	54521	69.07	Moderate
38060	04	021	001308	PHOENIX-MESA-CHANDLER, AZ	AZ	PINAL COUNTY	04021001308	78930	47358	60.00	Moderate
38060	04	021	001309	PHOENIX-MESA-CHANDLER, AZ	AZ	PINAL COUNTY	04021001309	78930	83368	105.62	Middle
38060	04	021	001310	PHOENIX-MESA-CHANDLER, AZ	AZ	PINAL COUNTY	04021001310	78930	83942	106.34	Middle
38060	04	021	001403	PHOENIX-MESA-CHANDLER, AZ	AZ	PINAL COUNTY	04021001403	78930	49844	63.14	Moderate
38060	04	021	001404	PHOENIX-MESA-CHANDLER, AZ	AZ	PINAL COUNTY	04021001404	78930	73919	93.65	Middle
38060	04	021	001405	PHOENIX-MESA-CHANDLER, AZ	AZ	PINAL COUNTY	04021001405	78930	61667	78.12	Moderate
38060	04	021	001406	PHOENIX-MESA-CHANDLER, AZ	AZ	PINAL COUNTY	04021001406	78930	48295	61.18	Moderate
38060	04	021	001407	PHOENIX-MESA-CHANDLER, AZ	AZ	PINAL COUNTY	04021001407	78930	47168	59.75	Moderate
38060	04	021	001408	PHOENIX-MESA-CHANDLER, AZ	AZ	PINAL COUNTY	04021001408	78930	77417	98.08	Middle
38060	04	021	001500	PHOENIX-MESA-CHANDLER, AZ	AZ	PINAL COUNTY	04021001500	78930	42667	54.05	Moderate
38060	04	021	001600	PHOENIX-MESA-CHANDLER, AZ	AZ	PINAL COUNTY	04021001600	78930	61687	78.15	Moderate
38060	04	021	001701	PHOENIX-MESA-CHANDLER, AZ	AZ	PINAL COUNTY	04021001701	78930	91250	115.60	Middle
38060	04	021	001704	PHOENIX-MESA-CHANDLER, AZ	AZ	PINAL COUNTY	04021001704	78930	71359	90.40	Middle
38060	04	021	001705	PHOENIX-MESA-CHANDLER, AZ	AZ	PINAL COUNTY	04021001705	78930	98037	124.20	Upper

Arizona - Phoenix MSA  
Maricopa and Pinal Counties

MSA/MD code	State code	County code	Tract	MSA/MD name	State	County name	FIPS code	MSA/MD MFI	Tract MFI	Tract income %	Tract income level
38060	04	021	001706	PHOENIX-MESA-CHANDLER, AZ	AZ	PINAL COUNTY	04021001706	78930	86694	109.83	Middle
38060	04	021	001707	PHOENIX-MESA-CHANDLER, AZ	AZ	PINAL COUNTY	04021001707	78930	81150	102.81	Middle
38060	04	021	001709	PHOENIX-MESA-CHANDLER, AZ	AZ	PINAL COUNTY	04021001709	78930	79826	101.13	Middle
38060	04	021	001712	PHOENIX-MESA-CHANDLER, AZ	AZ	PINAL COUNTY	04021001712	78930	70329	89.10	Middle
38060	04	021	001713	PHOENIX-MESA-CHANDLER, AZ	AZ	PINAL COUNTY	04021001713	78930	74306	94.14	Middle
38060	04	021	001714	PHOENIX-MESA-CHANDLER, AZ	AZ	PINAL COUNTY	04021001714	78930	65368	82.81	Middle
38060	04	021	001715	PHOENIX-MESA-CHANDLER, AZ	AZ	PINAL COUNTY	04021001715	78930	80583	102.09	Middle
38060	04	021	001716	PHOENIX-MESA-CHANDLER, AZ	AZ	PINAL COUNTY	04021001716	78930	87155	110.42	Middle
38060	04	021	001717	PHOENIX-MESA-CHANDLER, AZ	AZ	PINAL COUNTY	04021001717	78930	81982	103.86	Middle
38060	04	021	001900	PHOENIX-MESA-CHANDLER, AZ	AZ	PINAL COUNTY	04021001900	78930	41985	53.19	Moderate
38060	04	021	002001	PHOENIX-MESA-CHANDLER, AZ	AZ	PINAL COUNTY	04021002001	78930	55323	70.09	Moderate
38060	04	021	002004	PHOENIX-MESA-CHANDLER, AZ	AZ	PINAL COUNTY	04021002004	78930	36382	46.09	Low
38060	04	021	002005	PHOENIX-MESA-CHANDLER, AZ	AZ	PINAL COUNTY	04021002005	78930	76500	96.92	Middle
38060	04	021	002104	PHOENIX-MESA-CHANDLER, AZ	AZ	PINAL COUNTY	04021002104	78930	57662	73.05	Moderate
38060	04	021	002105	PHOENIX-MESA-CHANDLER, AZ	AZ	PINAL COUNTY	04021002105	78930	51338	65.04	Moderate
38060	04	021	002106	PHOENIX-MESA-CHANDLER, AZ	AZ	PINAL COUNTY	04021002106	78930	0	0.00	Unknown
38060	04	021	002107	PHOENIX-MESA-CHANDLER, AZ	AZ	PINAL COUNTY	04021002107	78930	68472	86.75	Middle
38060	04	021	002200	PHOENIX-MESA-CHANDLER, AZ	AZ	PINAL COUNTY	04021002200	78930	59583	75.48	Moderate
38060	04	021	002300	PHOENIX-MESA-CHANDLER, AZ	AZ	PINAL COUNTY	04021002300	78930	60000	76.01	Moderate
38060	04	021	002400	PHOENIX-MESA-CHANDLER, AZ	AZ	PINAL COUNTY	04021002400	78930	51042	64.66	Moderate
38060	04	021	941200	PHOENIX-MESA-CHANDLER, AZ	AZ	PINAL COUNTY	04021941200	78930	35000	44.34	Low
38060	04	021	941300	PHOENIX-MESA-CHANDLER, AZ	AZ	PINAL COUNTY	04021941300	78930	33750	42.75	Low
38060	04	021	941401	PHOENIX-MESA-CHANDLER, AZ	AZ	PINAL COUNTY	04021941401	78930	58381	73.96	Moderate
38060	04	021	941402	PHOENIX-MESA-CHANDLER, AZ	AZ	PINAL COUNTY	04021941402	78930	54293	68.78	Moderate

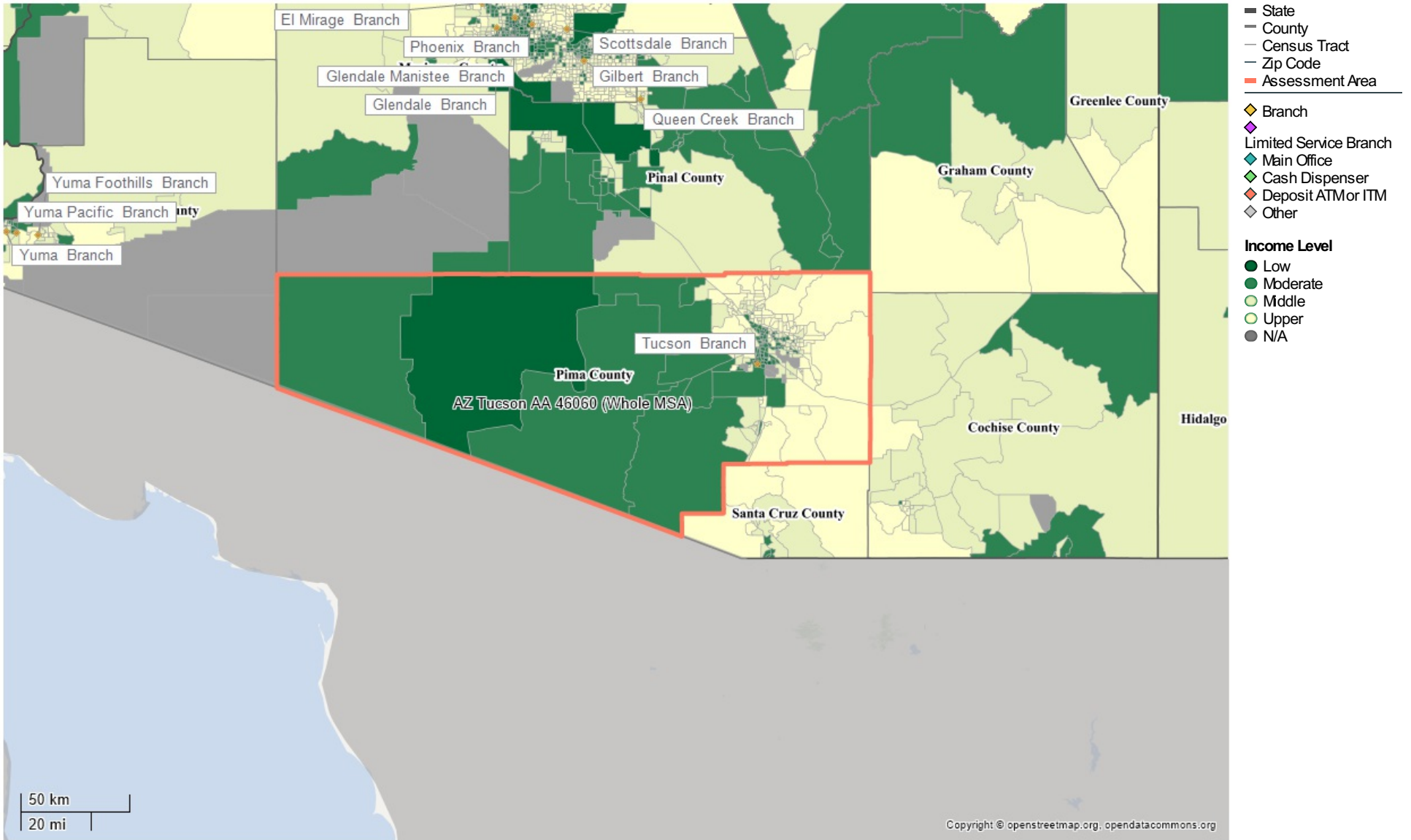

Arizona - Tucson MSA

Pima County

MSA/MD code	State code	County code	Tract	MSA/MD name	State	County name	FIPS code	MSA/MD MFI	Tract MFI	Tract income %	Tract income level
46060	04	019	000100	TUCSON, AZ	AZ	PIMA COUNTY	04019000100	69466	0	0.00	Unknown
46060	04	019	000200	TUCSON, AZ	AZ	PIMA COUNTY	04019000200	69466	48577	69.92	Moderate
46060	04	019	000300	TUCSON, AZ	AZ	PIMA COUNTY	04019000300	69466	59777	86.05	Middle
46060	04	019	000401	TUCSON, AZ	AZ	PIMA COUNTY	04019000401	69466	37760	54.35	Moderate
46060	04	019	000402	TUCSON, AZ	AZ	PIMA COUNTY	04019000402	69466	0	0.00	Unknown
46060	04	019	000501	TUCSON, AZ	AZ	PIMA COUNTY	04019000501	69466	49432	71.15	Moderate
46060	04	019	000502	TUCSON, AZ	AZ	PIMA COUNTY	04019000502	69466	45089	64.90	Moderate
46060	04	019	000600	TUCSON, AZ	AZ	PIMA COUNTY	04019000600	69466	78500	113.00	Middle
46060	04	019	000700	TUCSON, AZ	AZ	PIMA COUNTY	04019000700	69466	54375	78.27	Moderate
46060	04	019	000800	TUCSON, AZ	AZ	PIMA COUNTY	04019000800	69466	43375	62.44	Moderate
46060	04	019	001100	TUCSON, AZ	AZ	PIMA COUNTY	04019001100	69466	31696	45.62	Low
46060	04	019	001200	TUCSON, AZ	AZ	PIMA COUNTY	04019001200	69466	40028	57.62	Moderate
46060	04	019	001302	TUCSON, AZ	AZ	PIMA COUNTY	04019001302	69466	38795	55.84	Moderate
46060	04	019	001303	TUCSON, AZ	AZ	PIMA COUNTY	04019001303	69466	47976	69.06	Moderate
46060	04	019	001304	TUCSON, AZ	AZ	PIMA COUNTY	04019001304	69466	38154	54.92	Moderate
46060	04	019	001400	TUCSON, AZ	AZ	PIMA COUNTY	04019001400	69466	41563	59.83	Moderate
46060	04	019	001500	TUCSON, AZ	AZ	PIMA COUNTY	04019001500	69466	44352	63.84	Moderate
46060	04	019	001600	TUCSON, AZ	AZ	PIMA COUNTY	04019001600	69466	90260	129.93	Upper
46060	04	019	001700	TUCSON, AZ	AZ	PIMA COUNTY	04019001700	69466	70810	101.93	Middle
46060	04	019	001801	TUCSON, AZ	AZ	PIMA COUNTY	04019001801	69466	33878	48.76	Low
46060	04	019	001802	TUCSON, AZ	AZ	PIMA COUNTY	04019001802	69466	65299	94.00	Middle
46060	04	019	001900	TUCSON, AZ	AZ	PIMA COUNTY	04019001900	69466	109250	157.27	Upper
46060	04	019	002000	TUCSON, AZ	AZ	PIMA COUNTY	04019002000	69466	52409	75.44	Moderate
46060	04	019	002100	TUCSON, AZ	AZ	PIMA COUNTY	04019002100	69466	57868	83.30	Middle
46060	04	019	002201	TUCSON, AZ	AZ	PIMA COUNTY	04019002201	69466	53935	77.64	Moderate
46060	04	019	002202	TUCSON, AZ	AZ	PIMA COUNTY	04019002202	69466	48250	69.45	Moderate
46060	04	019	002300	TUCSON, AZ	AZ	PIMA COUNTY	04019002300	69466	43542	62.68	Moderate
46060	04	019	002400	TUCSON, AZ	AZ	PIMA COUNTY	04019002400	69466	37236	53.60	Moderate
46060	04	019	002503	TUCSON, AZ	AZ	PIMA COUNTY	04019002503	69466	39182	56.40	Moderate
46060	04	019	002504	TUCSON, AZ	AZ	PIMA COUNTY	04019002504	69466	39873	57.39	Moderate
46060	04	019	002505	TUCSON, AZ	AZ	PIMA COUNTY	04019002505	69466	44432	63.96	Moderate
46060	04	019	002507	TUCSON, AZ	AZ	PIMA COUNTY	04019002507	69466	53232	76.63	Moderate
46060	04	019	002508	TUCSON, AZ	AZ	PIMA COUNTY	04019002508	69466	53699	77.30	Moderate
46060	04	019	002509	TUCSON, AZ	AZ	PIMA COUNTY	04019002509	69466	46250	66.57	Moderate
46060	04	019	002602	TUCSON, AZ	AZ	PIMA COUNTY	04019002602	69466	43165	62.13	Moderate
46060	04	019	002603	TUCSON, AZ	AZ	PIMA COUNTY	04019002603	69466	34583	49.78	Low
46060	04	019	002604	TUCSON, AZ	AZ	PIMA COUNTY	04019002604	69466	30621	44.08	Low
46060	04	019	002702	TUCSON, AZ	AZ	PIMA COUNTY	04019002702	69466	90313	130.01	Upper
46060	04	019	002703	TUCSON, AZ	AZ	PIMA COUNTY	04019002703	69466	53371	76.83	Moderate
46060	04	019	002704	TUCSON, AZ	AZ	PIMA COUNTY	04019002704	69466	48598	69.95	Moderate
46060	04	019	002801	TUCSON, AZ	AZ	PIMA COUNTY	04019002801	69466	41389	59.58	Moderate
46060	04	019	002802	TUCSON, AZ	AZ	PIMA COUNTY	04019002802	69466	35056	50.46	Moderate
46060	04	019	002803	TUCSON, AZ	AZ	PIMA COUNTY	04019002803	69466	50820	73.15	Moderate
46060	04	019	002901	TUCSON, AZ	AZ	PIMA COUNTY	04019002901	69466	56497	81.33	Middle
46060	04	019	002904	TUCSON, AZ	AZ	PIMA COUNTY	04019002904	69466	75636	108.88	Middle
46060	04	019	002905	TUCSON, AZ	AZ	PIMA COUNTY	04019002905	69466	53563	77.10	Moderate
46060	04	019	002906	TUCSON, AZ	AZ	PIMA COUNTY	04019002906	69466	71625	103.10	Middle
46060	04	019	003002	TUCSON, AZ	AZ	PIMA COUNTY	04019003002	69466	50928	73.31	Moderate
46060	04	019	003003	TUCSON, AZ	AZ	PIMA COUNTY	04019003003	69466	57790	83.19	Middle

Arizona - Tucson MSA

Pima County

MSA/MD code	State code	County code	Tract	MSA/MD name	State	County name	FIPS code	MSA/MD MFI	Tract MFI	Tract income %	Tract income level
46060	04	019	003004	TUCSON, AZ	AZ	PIMA COUNTY	04019003004	69466	57763	83.15	Middle
46060	04	019	003102	TUCSON, AZ	AZ	PIMA COUNTY	04019003102	69466	51506	74.14	Moderate
46060	04	019	003103	TUCSON, AZ	AZ	PIMA COUNTY	04019003103	69466	38720	55.73	Moderate
46060	04	019	003104	TUCSON, AZ	AZ	PIMA COUNTY	04019003104	69466	48197	69.38	Moderate
46060	04	019	003201	TUCSON, AZ	AZ	PIMA COUNTY	04019003201	69466	80607	116.03	Middle
46060	04	019	003202	TUCSON, AZ	AZ	PIMA COUNTY	04019003202	69466	44837	64.54	Moderate
46060	04	019	003302	TUCSON, AZ	AZ	PIMA COUNTY	04019003302	69466	81757	117.69	Middle
46060	04	019	003303	TUCSON, AZ	AZ	PIMA COUNTY	04019003303	69466	73250	105.44	Middle
46060	04	019	003304	TUCSON, AZ	AZ	PIMA COUNTY	04019003304	69466	58984	84.91	Middle
46060	04	019	003400	TUCSON, AZ	AZ	PIMA COUNTY	04019003400	69466	53295	76.72	Moderate
46060	04	019	003502	TUCSON, AZ	AZ	PIMA COUNTY	04019003502	69466	48644	70.02	Moderate
46060	04	019	003503	TUCSON, AZ	AZ	PIMA COUNTY	04019003503	69466	42738	61.52	Moderate
46060	04	019	003504	TUCSON, AZ	AZ	PIMA COUNTY	04019003504	69466	57332	82.53	Middle
46060	04	019	003505	TUCSON, AZ	AZ	PIMA COUNTY	04019003505	69466	30282	43.59	Low
46060	04	019	003506	TUCSON, AZ	AZ	PIMA COUNTY	04019003506	69466	36411	52.41	Moderate
46060	04	019	003601	TUCSON, AZ	AZ	PIMA COUNTY	04019003601	69466	58574	84.32	Middle
46060	04	019	003702	TUCSON, AZ	AZ	PIMA COUNTY	04019003702	69466	27821	40.04	Low
46060	04	019	003704	TUCSON, AZ	AZ	PIMA COUNTY	04019003704	69466	43460	62.56	Moderate
46060	04	019	003705	TUCSON, AZ	AZ	PIMA COUNTY	04019003705	69466	40981	58.99	Moderate
46060	04	019	003706	TUCSON, AZ	AZ	PIMA COUNTY	04019003706	69466	36413	52.41	Moderate
46060	04	019	003707	TUCSON, AZ	AZ	PIMA COUNTY	04019003707	69466	31411	45.21	Low
46060	04	019	003801	TUCSON, AZ	AZ	PIMA COUNTY	04019003801	69466	33667	48.46	Low
46060	04	019	003802	TUCSON, AZ	AZ	PIMA COUNTY	04019003802	69466	44810	64.50	Moderate
46060	04	019	003901	TUCSON, AZ	AZ	PIMA COUNTY	04019003901	69466	42721	61.49	Moderate
46060	04	019	003902	TUCSON, AZ	AZ	PIMA COUNTY	04019003902	69466	44726	64.38	Moderate
46060	04	019	003903	TUCSON, AZ	AZ	PIMA COUNTY	04019003903	69466	47944	69.01	Moderate
46060	04	019	004008	TUCSON, AZ	AZ	PIMA COUNTY	04019004008	69466	63725	91.73	Middle
46060	04	019	004010	TUCSON, AZ	AZ	PIMA COUNTY	04019004010	69466	66731	96.06	Middle
46060	04	019	004026	TUCSON, AZ	AZ	PIMA COUNTY	04019004026	69466	101111	145.55	Upper
46060	04	019	004029	TUCSON, AZ	AZ	PIMA COUNTY	04019004029	69466	62588	90.09	Middle
46060	04	019	004030	TUCSON, AZ	AZ	PIMA COUNTY	04019004030	69466	172000	247.60	Upper
46060	04	019	004031	TUCSON, AZ	AZ	PIMA COUNTY	04019004031	69466	70985	102.18	Middle
46060	04	019	004032	TUCSON, AZ	AZ	PIMA COUNTY	04019004032	69466	85094	122.49	Upper
46060	04	019	004033	TUCSON, AZ	AZ	PIMA COUNTY	04019004033	69466	55750	80.25	Middle
46060	04	019	004034	TUCSON, AZ	AZ	PIMA COUNTY	04019004034	69466	49574	71.36	Moderate
46060	04	019	004035	TUCSON, AZ	AZ	PIMA COUNTY	04019004035	69466	49167	70.77	Moderate
46060	04	019	004036	TUCSON, AZ	AZ	PIMA COUNTY	04019004036	69466	59598	85.79	Middle
46060	04	019	004037	TUCSON, AZ	AZ	PIMA COUNTY	04019004037	69466	66619	95.90	Middle
46060	04	019	004038	TUCSON, AZ	AZ	PIMA COUNTY	04019004038	69466	59091	85.06	Middle
46060	04	019	004039	TUCSON, AZ	AZ	PIMA COUNTY	04019004039	69466	55441	79.81	Moderate
46060	04	019	004042	TUCSON, AZ	AZ	PIMA COUNTY	04019004042	69466	78227	112.61	Middle
46060	04	019	004043	TUCSON, AZ	AZ	PIMA COUNTY	04019004043	69466	91393	131.56	Upper
46060	04	019	004044	TUCSON, AZ	AZ	PIMA COUNTY	04019004044	69466	99766	143.61	Upper
46060	04	019	004046	TUCSON, AZ	AZ	PIMA COUNTY	04019004046	69466	88988	128.10	Upper
46060	04	019	004047	TUCSON, AZ	AZ	PIMA COUNTY	04019004047	69466	96778	139.31	Upper
46060	04	019	004048	TUCSON, AZ	AZ	PIMA COUNTY	04019004048	69466	71875	103.46	Middle
46060	04	019	004049	TUCSON, AZ	AZ	PIMA COUNTY	04019004049	69466	85859	123.59	Upper
46060	04	019	004050	TUCSON, AZ	AZ	PIMA COUNTY	04019004050	69466	121250	174.54	Upper
46060	04	019	004051	TUCSON, AZ	AZ	PIMA COUNTY	04019004051	69466	131944	189.94	Upper

Arizona - Tucson MSA

Pima County

MSA/MD code	State code	County code	Tract	MSA/MD name	State	County name	FIPS code	MSA/MD MFI	Tract MFI	Tract income %	Tract income level
46060	04	019	004052	TUCSON, AZ	AZ	PIMA COUNTY	04019004052	69466	105714	152.18	Upper
46060	04	019	004053	TUCSON, AZ	AZ	PIMA COUNTY	04019004053	69466	99312	142.96	Upper
46060	04	019	004054	TUCSON, AZ	AZ	PIMA COUNTY	04019004054	69466	95000	136.75	Upper
46060	04	019	004055	TUCSON, AZ	AZ	PIMA COUNTY	04019004055	69466	64527	92.89	Middle
46060	04	019	004056	TUCSON, AZ	AZ	PIMA COUNTY	04019004056	69466	75000	107.96	Middle
46060	04	019	004057	TUCSON, AZ	AZ	PIMA COUNTY	04019004057	69466	72727	104.69	Middle
46060	04	019	004058	TUCSON, AZ	AZ	PIMA COUNTY	04019004058	69466	71744	103.27	Middle
46060	04	019	004061	TUCSON, AZ	AZ	PIMA COUNTY	04019004061	69466	104609	150.59	Upper
46060	04	019	004062	TUCSON, AZ	AZ	PIMA COUNTY	04019004062	69466	103889	149.55	Upper
46060	04	019	004063	TUCSON, AZ	AZ	PIMA COUNTY	04019004063	69466	98552	141.87	Upper
46060	04	019	004065	TUCSON, AZ	AZ	PIMA COUNTY	04019004065	69466	112989	162.65	Upper
46060	04	019	004066	TUCSON, AZ	AZ	PIMA COUNTY	04019004066	69466	92756	133.52	Upper
46060	04	019	004067	TUCSON, AZ	AZ	PIMA COUNTY	04019004067	69466	47097	67.79	Moderate
46060	04	019	004068	TUCSON, AZ	AZ	PIMA COUNTY	04019004068	69466	73682	106.06	Middle
46060	04	019	004069	TUCSON, AZ	AZ	PIMA COUNTY	04019004069	69466	60179	86.63	Middle
46060	04	019	004070	TUCSON, AZ	AZ	PIMA COUNTY	04019004070	69466	44969	64.73	Moderate
46060	04	019	004071	TUCSON, AZ	AZ	PIMA COUNTY	04019004071	69466	45888	66.05	Moderate
46060	04	019	004072	TUCSON, AZ	AZ	PIMA COUNTY	04019004072	69466	75970	109.36	Middle
46060	04	019	004073	TUCSON, AZ	AZ	PIMA COUNTY	04019004073	69466	80149	115.37	Middle
46060	04	019	004074	TUCSON, AZ	AZ	PIMA COUNTY	04019004074	69466	91522	131.75	Upper
46060	04	019	004075	TUCSON, AZ	AZ	PIMA COUNTY	04019004075	69466	60762	87.47	Middle
46060	04	019	004076	TUCSON, AZ	AZ	PIMA COUNTY	04019004076	69466	42174	60.71	Moderate
46060	04	019	004077	TUCSON, AZ	AZ	PIMA COUNTY	04019004077	69466	87642	126.16	Upper
46060	04	019	004078	TUCSON, AZ	AZ	PIMA COUNTY	04019004078	69466	66577	95.84	Middle
46060	04	019	004079	TUCSON, AZ	AZ	PIMA COUNTY	04019004079	69466	106583	153.43	Upper
46060	04	019	004080	TUCSON, AZ	AZ	PIMA COUNTY	04019004080	69466	169167	243.52	Upper
46060	04	019	004081	TUCSON, AZ	AZ	PIMA COUNTY	04019004081	69466	115993	166.97	Upper
46060	04	019	004082	TUCSON, AZ	AZ	PIMA COUNTY	04019004082	69466	114675	165.08	Upper
46060	04	019	004109	TUCSON, AZ	AZ	PIMA COUNTY	04019004109	69466	90234	129.89	Upper
46060	04	019	004110	TUCSON, AZ	AZ	PIMA COUNTY	04019004110	69466	62311	89.69	Middle
46060	04	019	004112	TUCSON, AZ	AZ	PIMA COUNTY	04019004112	69466	49961	71.92	Moderate
46060	04	019	004114	TUCSON, AZ	AZ	PIMA COUNTY	04019004114	69466	42386	61.01	Moderate
46060	04	019	004115	TUCSON, AZ	AZ	PIMA COUNTY	04019004115	69466	40749	58.66	Moderate
46060	04	019	004116	TUCSON, AZ	AZ	PIMA COUNTY	04019004116	69466	41658	59.96	Moderate
46060	04	019	004117	TUCSON, AZ	AZ	PIMA COUNTY	04019004117	69466	36860	53.06	Moderate
46060	04	019	004118	TUCSON, AZ	AZ	PIMA COUNTY	04019004118	69466	68125	98.06	Middle
46060	04	019	004122	TUCSON, AZ	AZ	PIMA COUNTY	04019004122	69466	33140	47.70	Low
46060	04	019	004126	TUCSON, AZ	AZ	PIMA COUNTY	04019004126	69466	96090	138.32	Upper
46060	04	019	004127	TUCSON, AZ	AZ	PIMA COUNTY	04019004127	69466	103224	148.59	Upper
46060	04	019	004128	TUCSON, AZ	AZ	PIMA COUNTY	04019004128	69466	96469	138.87	Upper
46060	04	019	004129	TUCSON, AZ	AZ	PIMA COUNTY	04019004129	69466	84859	122.15	Upper
46060	04	019	004130	TUCSON, AZ	AZ	PIMA COUNTY	04019004130	69466	101042	145.45	Upper
46060	04	019	004131	TUCSON, AZ	AZ	PIMA COUNTY	04019004131	69466	80265	115.54	Middle
46060	04	019	004132	TUCSON, AZ	AZ	PIMA COUNTY	04019004132	69466	72792	104.78	Middle
46060	04	019	004133	TUCSON, AZ	AZ	PIMA COUNTY	04019004133	69466	68952	99.26	Middle
46060	04	019	004307	TUCSON, AZ	AZ	PIMA COUNTY	04019004307	69466	54583	78.57	Moderate
46060	04	019	004310	TUCSON, AZ	AZ	PIMA COUNTY	04019004310	69466	91875	132.25	Upper
46060	04	019	004311	TUCSON, AZ	AZ	PIMA COUNTY	04019004311	69466	77868	112.09	Middle
46060	04	019	004312	TUCSON, AZ	AZ	PIMA COUNTY	04019004312	69466	47008	67.67	Moderate

Arizona - Tucson MSA

Pima County

MSA/MD code	State code	County code	Tract	MSA/MD name	State	County name	FIPS code	MSA/MD MFI	Tract MFI	Tract income %	Tract income level
46060	04	019	004313	TUCSON, AZ	AZ	PIMA COUNTY	04019004313	69466	49633	71.44	Moderate
46060	04	019	004316	TUCSON, AZ	AZ	PIMA COUNTY	04019004316	69466	53214	76.60	Moderate
46060	04	019	004317	TUCSON, AZ	AZ	PIMA COUNTY	04019004317	69466	57250	82.41	Middle
46060	04	019	004320	TUCSON, AZ	AZ	PIMA COUNTY	04019004320	69466	0	0.00	Unknown
46060	04	019	004321	TUCSON, AZ	AZ	PIMA COUNTY	04019004321	69466	62943	90.60	Middle
46060	04	019	004322	TUCSON, AZ	AZ	PIMA COUNTY	04019004322	69466	60897	87.66	Middle
46060	04	019	004323	TUCSON, AZ	AZ	PIMA COUNTY	04019004323	69466	98816	142.25	Upper
46060	04	019	004324	TUCSON, AZ	AZ	PIMA COUNTY	04019004324	69466	73615	105.97	Middle
46060	04	019	004325	TUCSON, AZ	AZ	PIMA COUNTY	04019004325	69466	79444	114.36	Middle
46060	04	019	004326	TUCSON, AZ	AZ	PIMA COUNTY	04019004326	69466	61630	88.71	Middle
46060	04	019	004327	TUCSON, AZ	AZ	PIMA COUNTY	04019004327	69466	74688	107.51	Middle
46060	04	019	004328	TUCSON, AZ	AZ	PIMA COUNTY	04019004328	69466	72862	104.88	Middle
46060	04	019	004330	TUCSON, AZ	AZ	PIMA COUNTY	04019004330	69466	72143	103.85	Middle
46060	04	019	004332	TUCSON, AZ	AZ	PIMA COUNTY	04019004332	69466	74489	107.23	Middle
46060	04	019	004333	TUCSON, AZ	AZ	PIMA COUNTY	04019004333	69466	63533	91.45	Middle
46060	04	019	004335	TUCSON, AZ	AZ	PIMA COUNTY	04019004335	69466	88986	128.10	Upper
46060	04	019	004336	TUCSON, AZ	AZ	PIMA COUNTY	04019004336	69466	101625	146.29	Upper
46060	04	019	004337	TUCSON, AZ	AZ	PIMA COUNTY	04019004337	69466	60972	87.77	Middle
46060	04	019	004338	TUCSON, AZ	AZ	PIMA COUNTY	04019004338	69466	67526	97.20	Middle
46060	04	019	004339	TUCSON, AZ	AZ	PIMA COUNTY	04019004339	69466	86472	124.48	Upper
46060	04	019	004340	TUCSON, AZ	AZ	PIMA COUNTY	04019004340	69466	45380	65.32	Moderate
46060	04	019	004404	TUCSON, AZ	AZ	PIMA COUNTY	04019004404	69466	59118	85.10	Middle
46060	04	019	004407	TUCSON, AZ	AZ	PIMA COUNTY	04019004407	69466	48438	69.72	Moderate
46060	04	019	004412	TUCSON, AZ	AZ	PIMA COUNTY	04019004412	69466	80329	115.63	Middle
46060	04	019	004413	TUCSON, AZ	AZ	PIMA COUNTY	04019004413	69466	0	0.00	Unknown
46060	04	019	004414	TUCSON, AZ	AZ	PIMA COUNTY	04019004414	69466	78361	112.80	Middle
46060	04	019	004415	TUCSON, AZ	AZ	PIMA COUNTY	04019004415	69466	64643	93.05	Middle
46060	04	019	004418	TUCSON, AZ	AZ	PIMA COUNTY	04019004418	69466	106094	152.72	Upper
46060	04	019	004419	TUCSON, AZ	AZ	PIMA COUNTY	04019004419	69466	44630	64.24	Moderate
46060	04	019	004422	TUCSON, AZ	AZ	PIMA COUNTY	04019004422	69466	96875	139.45	Upper
46060	04	019	004423	TUCSON, AZ	AZ	PIMA COUNTY	04019004423	69466	64741	93.19	Middle
46060	04	019	004424	TUCSON, AZ	AZ	PIMA COUNTY	04019004424	69466	45774	65.89	Moderate
46060	04	019	004425	TUCSON, AZ	AZ	PIMA COUNTY	04019004425	69466	54464	78.40	Moderate
46060	04	019	004426	TUCSON, AZ	AZ	PIMA COUNTY	04019004426	69466	77328	111.31	Middle
46060	04	019	004428	TUCSON, AZ	AZ	PIMA COUNTY	04019004428	69466	124835	179.70	Upper
46060	04	019	004430	TUCSON, AZ	AZ	PIMA COUNTY	04019004430	69466	69181	99.58	Middle
46060	04	019	004431	TUCSON, AZ	AZ	PIMA COUNTY	04019004431	69466	94778	136.43	Upper
46060	04	019	004432	TUCSON, AZ	AZ	PIMA COUNTY	04019004432	69466	63050	90.76	Middle
46060	04	019	004433	TUCSON, AZ	AZ	PIMA COUNTY	04019004433	69466	123913	178.37	Upper
46060	04	019	004434	TUCSON, AZ	AZ	PIMA COUNTY	04019004434	69466	88674	127.65	Upper
46060	04	019	004435	TUCSON, AZ	AZ	PIMA COUNTY	04019004435	69466	55806	80.33	Middle
46060	04	019	004436	TUCSON, AZ	AZ	PIMA COUNTY	04019004436	69466	90515	130.30	Upper
46060	04	019	004437	TUCSON, AZ	AZ	PIMA COUNTY	04019004437	69466	94404	135.89	Upper
46060	04	019	004438	TUCSON, AZ	AZ	PIMA COUNTY	04019004438	69466	94375	135.85	Upper
46060	04	019	004439	TUCSON, AZ	AZ	PIMA COUNTY	04019004439	69466	115417	166.14	Upper
46060	04	019	004440	TUCSON, AZ	AZ	PIMA COUNTY	04019004440	69466	123088	177.19	Upper
46060	04	019	004505	TUCSON, AZ	AZ	PIMA COUNTY	04019004505	69466	36573	52.64	Moderate
46060	04	019	004506	TUCSON, AZ	AZ	PIMA COUNTY	04019004506	69466	42217	60.77	Moderate
46060	04	019	004508	TUCSON, AZ	AZ	PIMA COUNTY	04019004508	69466	50010	71.99	Moderate

## Arizona - Tucson MSA

## Pima County

MSA/MD code	State code	County code	Tract	MSA/MD name	State	County name	FIPS code	MSA/MD MFI	Tract MFI	Tract income %	Tract income level
46060	04	019	004510	TUCSON, AZ	AZ	PIMA COUNTY	04019004510	69466	38269	55.09	Moderate
46060	04	019	004511	TUCSON, AZ	AZ	PIMA COUNTY	04019004511	69466	46500	66.93	Moderate
46060	04	019	004512	TUCSON, AZ	AZ	PIMA COUNTY	04019004512	69466	48264	69.47	Moderate
46060	04	019	004513	TUCSON, AZ	AZ	PIMA COUNTY	04019004513	69466	39779	57.26	Moderate
46060	04	019	004514	TUCSON, AZ	AZ	PIMA COUNTY	04019004514	69466	40398	58.15	Moderate
46060	04	019	004515	TUCSON, AZ	AZ	PIMA COUNTY	04019004515	69466	82963	119.42	Middle
46060	04	019	004610	TUCSON, AZ	AZ	PIMA COUNTY	04019004610	69466	82796	119.18	Middle
46060	04	019	004613	TUCSON, AZ	AZ	PIMA COUNTY	04019004613	69466	48739	70.16	Moderate
46060	04	019	004614	TUCSON, AZ	AZ	PIMA COUNTY	04019004614	69466	111319	160.24	Upper
46060	04	019	004615	TUCSON, AZ	AZ	PIMA COUNTY	04019004615	69466	110263	158.72	Upper
46060	04	019	004616	TUCSON, AZ	AZ	PIMA COUNTY	04019004616	69466	99120	142.68	Upper
46060	04	019	004617	TUCSON, AZ	AZ	PIMA COUNTY	04019004617	69466	62159	89.48	Middle
46060	04	019	004618	TUCSON, AZ	AZ	PIMA COUNTY	04019004618	69466	76250	109.76	Middle
46060	04	019	004619	TUCSON, AZ	AZ	PIMA COUNTY	04019004619	69466	99555	143.31	Upper
46060	04	019	004620	TUCSON, AZ	AZ	PIMA COUNTY	04019004620	69466	59219	85.24	Middle
46060	04	019	004621	TUCSON, AZ	AZ	PIMA COUNTY	04019004621	69466	65469	94.24	Middle
46060	04	019	004622	TUCSON, AZ	AZ	PIMA COUNTY	04019004622	69466	60461	87.03	Middle
46060	04	019	004623	TUCSON, AZ	AZ	PIMA COUNTY	04019004623	69466	80763	116.26	Middle
46060	04	019	004624	TUCSON, AZ	AZ	PIMA COUNTY	04019004624	69466	69725	100.37	Middle
46060	04	019	004625	TUCSON, AZ	AZ	PIMA COUNTY	04019004625	69466	75972	109.36	Middle
46060	04	019	004626	TUCSON, AZ	AZ	PIMA COUNTY	04019004626	69466	43596	62.75	Moderate
46060	04	019	004627	TUCSON, AZ	AZ	PIMA COUNTY	04019004627	69466	60968	87.76	Middle
46060	04	019	004628	TUCSON, AZ	AZ	PIMA COUNTY	04019004628	69466	106528	153.35	Upper
46060	04	019	004630	TUCSON, AZ	AZ	PIMA COUNTY	04019004630	69466	72917	104.96	Middle
46060	04	019	004631	TUCSON, AZ	AZ	PIMA COUNTY	04019004631	69466	94130	135.50	Upper
46060	04	019	004632	TUCSON, AZ	AZ	PIMA COUNTY	04019004632	69466	93646	134.80	Upper
46060	04	019	004633	TUCSON, AZ	AZ	PIMA COUNTY	04019004633	69466	102645	147.76	Upper
46060	04	019	004634	TUCSON, AZ	AZ	PIMA COUNTY	04019004634	69466	132500	190.74	Upper
46060	04	019	004635	TUCSON, AZ	AZ	PIMA COUNTY	04019004635	69466	113869	163.92	Upper
46060	04	019	004636	TUCSON, AZ	AZ	PIMA COUNTY	04019004636	69466	97208	139.93	Upper
46060	04	019	004639	TUCSON, AZ	AZ	PIMA COUNTY	04019004639	69466	104107	149.86	Upper
46060	04	019	004640	TUCSON, AZ	AZ	PIMA COUNTY	04019004640	69466	126205	181.67	Upper
46060	04	019	004641	TUCSON, AZ	AZ	PIMA COUNTY	04019004641	69466	103961	149.65	Upper
46060	04	019	004642	TUCSON, AZ	AZ	PIMA COUNTY	04019004642	69466	114107	164.26	Upper
46060	04	019	004643	TUCSON, AZ	AZ	PIMA COUNTY	04019004643	69466	87143	125.44	Upper
46060	04	019	004644	TUCSON, AZ	AZ	PIMA COUNTY	04019004644	69466	75000	107.96	Middle
46060	04	019	004645	TUCSON, AZ	AZ	PIMA COUNTY	04019004645	69466	77262	111.22	Middle
46060	04	019	004646	TUCSON, AZ	AZ	PIMA COUNTY	04019004646	69466	84005	120.92	Upper
46060	04	019	004647	TUCSON, AZ	AZ	PIMA COUNTY	04019004647	69466	80750	116.24	Middle
46060	04	019	004648	TUCSON, AZ	AZ	PIMA COUNTY	04019004648	69466	104938	151.06	Upper
46060	04	019	004649	TUCSON, AZ	AZ	PIMA COUNTY	04019004649	69466	138838	199.86	Upper
46060	04	019	004650	TUCSON, AZ	AZ	PIMA COUNTY	04019004650	69466	99275	142.91	Upper
46060	04	019	004710	TUCSON, AZ	AZ	PIMA COUNTY	04019004710	69466	102093	146.96	Upper
46060	04	019	004711	TUCSON, AZ	AZ	PIMA COUNTY	04019004711	69466	146083	210.29	Upper
46060	04	019	004712	TUCSON, AZ	AZ	PIMA COUNTY	04019004712	69466	128256	184.63	Upper
46060	04	019	004713	TUCSON, AZ	AZ	PIMA COUNTY	04019004713	69466	129125	185.88	Upper
46060	04	019	004714	TUCSON, AZ	AZ	PIMA COUNTY	04019004714	69466	131250	188.94	Upper
46060	04	019	004715	TUCSON, AZ	AZ	PIMA COUNTY	04019004715	69466	67063	96.54	Middle
46060	04	019	004717	TUCSON, AZ	AZ	PIMA COUNTY	04019004717	69466	159583	229.72	Upper

Arizona - Tucson MSA  
Pima County

MSA/MD code	State code	County code	Tract	MSA/MD name	State	County name	FIPS code	MSA/MD MFI	Tract MFI	Tract income %	Tract income level
46060	04	019	004718	TUCSON, AZ	AZ	PIMA COUNTY	04019004718	69466	94500	136.03	Upper
46060	04	019	004720	TUCSON, AZ	AZ	PIMA COUNTY	04019004720	69466	99569	143.33	Upper
46060	04	019	004721	TUCSON, AZ	AZ	PIMA COUNTY	04019004721	69466	118007	169.87	Upper
46060	04	019	004722	TUCSON, AZ	AZ	PIMA COUNTY	04019004722	69466	120156	172.97	Upper
46060	04	019	004723	TUCSON, AZ	AZ	PIMA COUNTY	04019004723	69466	133984	192.87	Upper
46060	04	019	004724	TUCSON, AZ	AZ	PIMA COUNTY	04019004724	69466	134417	193.50	Upper
46060	04	019	004725	TUCSON, AZ	AZ	PIMA COUNTY	04019004725	69466	86406	124.38	Upper
46060	04	019	004726	TUCSON, AZ	AZ	PIMA COUNTY	04019004726	69466	155521	223.88	Upper
46060	04	019	004727	TUCSON, AZ	AZ	PIMA COUNTY	04019004727	69466	72399	104.22	Middle
46060	04	019	004728	TUCSON, AZ	AZ	PIMA COUNTY	04019004728	69466	105395	151.72	Upper
46060	04	019	004729	TUCSON, AZ	AZ	PIMA COUNTY	04019004729	69466	155048	223.19	Upper
46060	04	019	004730	TUCSON, AZ	AZ	PIMA COUNTY	04019004730	69466	143750	206.93	Upper
46060	04	019	005200	TUCSON, AZ	AZ	PIMA COUNTY	04019005200	69466	43491	62.60	Moderate
46060	04	019	005300	TUCSON, AZ	AZ	PIMA COUNTY	04019005300	69466	128803	185.41	Upper
46060	04	019	005400	TUCSON, AZ	AZ	PIMA COUNTY	04019005400	69466	48500	69.81	Moderate
46060	04	019	940800	TUCSON, AZ	AZ	PIMA COUNTY	04019940800	69466	37745	54.33	Moderate
46060	04	019	940900	TUCSON, AZ	AZ	PIMA COUNTY	04019940900	69466	39196	56.42	Moderate
46060	04	019	941000	TUCSON, AZ	AZ	PIMA COUNTY	04019941000	69466	41656	59.96	Moderate
46060	04	019	941100	TUCSON, AZ	AZ	PIMA COUNTY	04019941100	69466	27950	40.23	Low
46060	04	019	980001	TUCSON, AZ	AZ	PIMA COUNTY	04019980001	69466	0	0.00	Unknown
46060	04	019	980002	TUCSON, AZ	AZ	PIMA COUNTY	04019980002	69466	0	0.00	Unknown
46060	04	019	980100	TUCSON, AZ	AZ	PIMA COUNTY	04019980100	69466	0	0.00	Unknown
46060	04	019	980200	TUCSON, AZ	AZ	PIMA COUNTY	04019980200	69466	0	0.00	Unknown
46060	04	019	980300	TUCSON, AZ	AZ	PIMA COUNTY	04019980300	69466	0	0.00	Unknown
46060	04	019	980400	TUCSON, AZ	AZ	PIMA COUNTY	04019980400	69466	0	0.00	Unknown

# Academy Bank, National Association

Arizona - Yuma AA; Yuma County

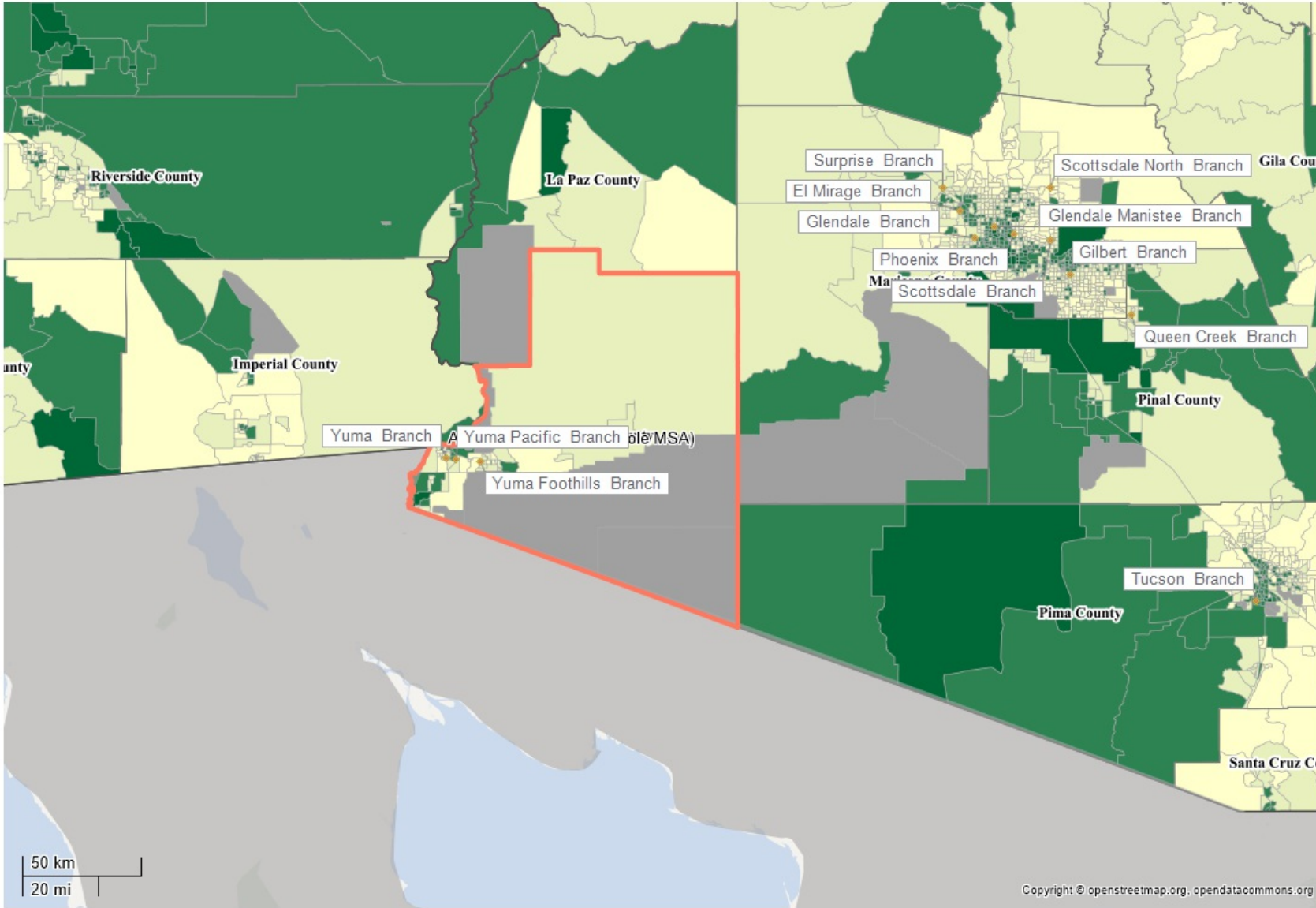

- State
- County
- Census Tract
- Zip Code
- Assessment Area
- ◆ Branch
- ◆ Limited Service Branch
- ◆ Main Office
- ◆ Cash Dispenser
- ◆ Deposit ATM or ITM
- ◆ Other
- Income Level**
- Low
- Moderate
- Middle
- Upper
- N/A

50 km  
20 mi

Copyright © openstreetmap.org, opendatacommons.org

Arizona - Yuma MSA

Yuma County

MSA/MD code	State code	County code	Tract	MSA/MD name	State	County name	FIPS code	MSA/MD MFI	Tract MFI	Tract income %	Tract income level
49740	04	027	000100	YUMA, AZ	AZ	YUMA COUNTY	04027000100	54897	39091	71.20	Moderate
49740	04	027	000200	YUMA, AZ	AZ	YUMA COUNTY	04027000200	54897	37315	67.97	Moderate
49740	04	027	000301	YUMA, AZ	AZ	YUMA COUNTY	04027000301	54897	38409	69.96	Moderate
49740	04	027	000302	YUMA, AZ	AZ	YUMA COUNTY	04027000302	54897	39491	71.93	Moderate
49740	04	027	000402	YUMA, AZ	AZ	YUMA COUNTY	04027000402	54897	49470	90.11	Middle
49740	04	027	000403	YUMA, AZ	AZ	YUMA COUNTY	04027000403	54897	40179	73.18	Moderate
49740	04	027	000404	YUMA, AZ	AZ	YUMA COUNTY	04027000404	54897	28492	51.90	Moderate
49740	04	027	000501	YUMA, AZ	AZ	YUMA COUNTY	04027000501	54897	40089	73.02	Moderate
49740	04	027	000502	YUMA, AZ	AZ	YUMA COUNTY	04027000502	54897	58250	106.10	Middle
49740	04	027	000600	YUMA, AZ	AZ	YUMA COUNTY	04027000600	54897	57656	105.02	Middle
49740	04	027	000700	YUMA, AZ	AZ	YUMA COUNTY	04027000700	54897	29402	53.55	Moderate
49740	04	027	000800	YUMA, AZ	AZ	YUMA COUNTY	04027000800	54897	56375	102.69	Middle
49740	04	027	000901	YUMA, AZ	AZ	YUMA COUNTY	04027000901	54897	54559	99.38	Middle
49740	04	027	000902	YUMA, AZ	AZ	YUMA COUNTY	04027000902	54897	50875	92.67	Middle
49740	04	027	000903	YUMA, AZ	AZ	YUMA COUNTY	04027000903	54897	95614	174.16	Upper
49740	04	027	000907	YUMA, AZ	AZ	YUMA COUNTY	04027000907	54897	57619	104.95	Middle
49740	04	027	000908	YUMA, AZ	AZ	YUMA COUNTY	04027000908	54897	145138	264.38	Upper
49740	04	027	000909	YUMA, AZ	AZ	YUMA COUNTY	04027000909	54897	75928	138.30	Upper
49740	04	027	000910	YUMA, AZ	AZ	YUMA COUNTY	04027000910	54897	91536	166.74	Upper
49740	04	027	001001	YUMA, AZ	AZ	YUMA COUNTY	04027001001	54897	46728	85.11	Middle
49740	04	027	001003	YUMA, AZ	AZ	YUMA COUNTY	04027001003	54897	53047	96.63	Middle
49740	04	027	001004	YUMA, AZ	AZ	YUMA COUNTY	04027001004	54897	37750	68.76	Moderate
49740	04	027	001100	YUMA, AZ	AZ	YUMA COUNTY	04027001100	54897	42553	77.51	Moderate
49740	04	027	001200	YUMA, AZ	AZ	YUMA COUNTY	04027001200	54897	72689	132.40	Upper
49740	04	027	010907	YUMA, AZ	AZ	YUMA COUNTY	04027010907	54897	85285	155.35	Upper
49740	04	027	010910	YUMA, AZ	AZ	YUMA COUNTY	04027010910	54897	48333	88.04	Middle
49740	04	027	010911	YUMA, AZ	AZ	YUMA COUNTY	04027010911	54897	84583	154.07	Upper
49740	04	027	010913	YUMA, AZ	AZ	YUMA COUNTY	04027010913	54897	39868	72.62	Moderate
49740	04	027	010914	YUMA, AZ	AZ	YUMA COUNTY	04027010914	54897	0	0.00	Unknown
49740	04	027	010915	YUMA, AZ	AZ	YUMA COUNTY	04027010915	54897	55167	100.49	Middle
49740	04	027	010916	YUMA, AZ	AZ	YUMA COUNTY	04027010916	54897	59293	108.00	Middle
49740	04	027	011000	YUMA, AZ	AZ	YUMA COUNTY	04027011000	54897	53750	97.91	Middle
49740	04	027	011107	YUMA, AZ	AZ	YUMA COUNTY	04027011107	54897	90265	164.42	Upper
49740	04	027	011108	YUMA, AZ	AZ	YUMA COUNTY	04027011108	54897	75031	136.67	Upper
49740	04	027	011112	YUMA, AZ	AZ	YUMA COUNTY	04027011112	54897	55779	101.60	Middle
49740	04	027	011114	YUMA, AZ	AZ	YUMA COUNTY	04027011114	54897	57178	104.15	Middle
49740	04	027	011116	YUMA, AZ	AZ	YUMA COUNTY	04027011116	54897	64844	118.11	Middle
49740	04	027	011117	YUMA, AZ	AZ	YUMA COUNTY	04027011117	54897	60474	110.15	Middle
49740	04	027	011118	YUMA, AZ	AZ	YUMA COUNTY	04027011118	54897	35595	64.83	Moderate
49740	04	027	011119	YUMA, AZ	AZ	YUMA COUNTY	04027011119	54897	74118	135.01	Upper
49740	04	027	011120	YUMA, AZ	AZ	YUMA COUNTY	04027011120	54897	50980	92.86	Middle
49740	04	027	011121	YUMA, AZ	AZ	YUMA COUNTY	04027011121	54897	75326	137.21	Upper
49740	04	027	011122	YUMA, AZ	AZ	YUMA COUNTY	04027011122	54897	55328	100.78	Middle
49740	04	027	011123	YUMA, AZ	AZ	YUMA COUNTY	04027011123	54897	60135	109.54	Middle
49740	04	027	011124	YUMA, AZ	AZ	YUMA COUNTY	04027011124	54897	49886	90.87	Middle
49740	04	027	011125	YUMA, AZ	AZ	YUMA COUNTY	04027011125	54897	34981	63.72	Moderate
49740	04	027	011202	YUMA, AZ	AZ	YUMA COUNTY	04027011202	54897	51688	94.15	Middle
49740	04	027	011203	YUMA, AZ	AZ	YUMA COUNTY	04027011203	54897	53345	97.17	Middle

Arizona - Yuma MSA  
Yuma County

MSA/MD code	State code	County code	Tract	MSA/MD name	State	County name	FIPS code	MSA/MD MFI	Tract MFI	Tract income %	Tract income level
49740	04	027	011204	YUMA, AZ	AZ	YUMA COUNTY	04027011204	54897	73315	133.55	Upper
49740	04	027	011403	YUMA, AZ	AZ	YUMA COUNTY	04027011403	54897	44024	80.19	Middle
49740	04	027	011405	YUMA, AZ	AZ	YUMA COUNTY	04027011405	54897	53779	97.96	Middle
49740	04	027	011407	YUMA, AZ	AZ	YUMA COUNTY	04027011407	54897	48943	89.15	Middle
49740	04	027	011408	YUMA, AZ	AZ	YUMA COUNTY	04027011408	54897	40320	73.44	Moderate
49740	04	027	011501	YUMA, AZ	AZ	YUMA COUNTY	04027011501	54897	36342	66.20	Moderate
49740	04	027	011503	YUMA, AZ	AZ	YUMA COUNTY	04027011503	54897	45799	83.42	Middle
49740	04	027	011505	YUMA, AZ	AZ	YUMA COUNTY	04027011505	54897	55576	101.23	Middle
49740	04	027	011506	YUMA, AZ	AZ	YUMA COUNTY	04027011506	54897	70104	127.70	Upper
49740	04	027	011601	YUMA, AZ	AZ	YUMA COUNTY	04027011601	54897	37000	67.39	Moderate
49740	04	027	011602	YUMA, AZ	AZ	YUMA COUNTY	04027011602	54897	26448	48.17	Low
49740	04	027	011700	YUMA, AZ	AZ	YUMA COUNTY	04027011700	54897	54750	99.73	Middle
49740	04	027	011801	YUMA, AZ	AZ	YUMA COUNTY	04027011801	54897	78750	143.45	Upper
49740	04	027	011802	YUMA, AZ	AZ	YUMA COUNTY	04027011802	54897	45404	82.70	Middle
49740	04	027	012100	YUMA, AZ	AZ	YUMA COUNTY	04027012100	54897	65139	118.65	Middle
49740	04	027	980003	YUMA, AZ	AZ	YUMA COUNTY	04027980003	54897	0	0.00	Unknown
49740	04	027	980004	YUMA, AZ	AZ	YUMA COUNTY	04027980004	54897	0	0.00	Unknown
49740	04	027	980005	YUMA, AZ	AZ	YUMA COUNTY	04027980005	54897	0	0.00	Unknown
49740	04	027	980006	YUMA, AZ	AZ	YUMA COUNTY	04027980006	54897	44538	81.13	Middle

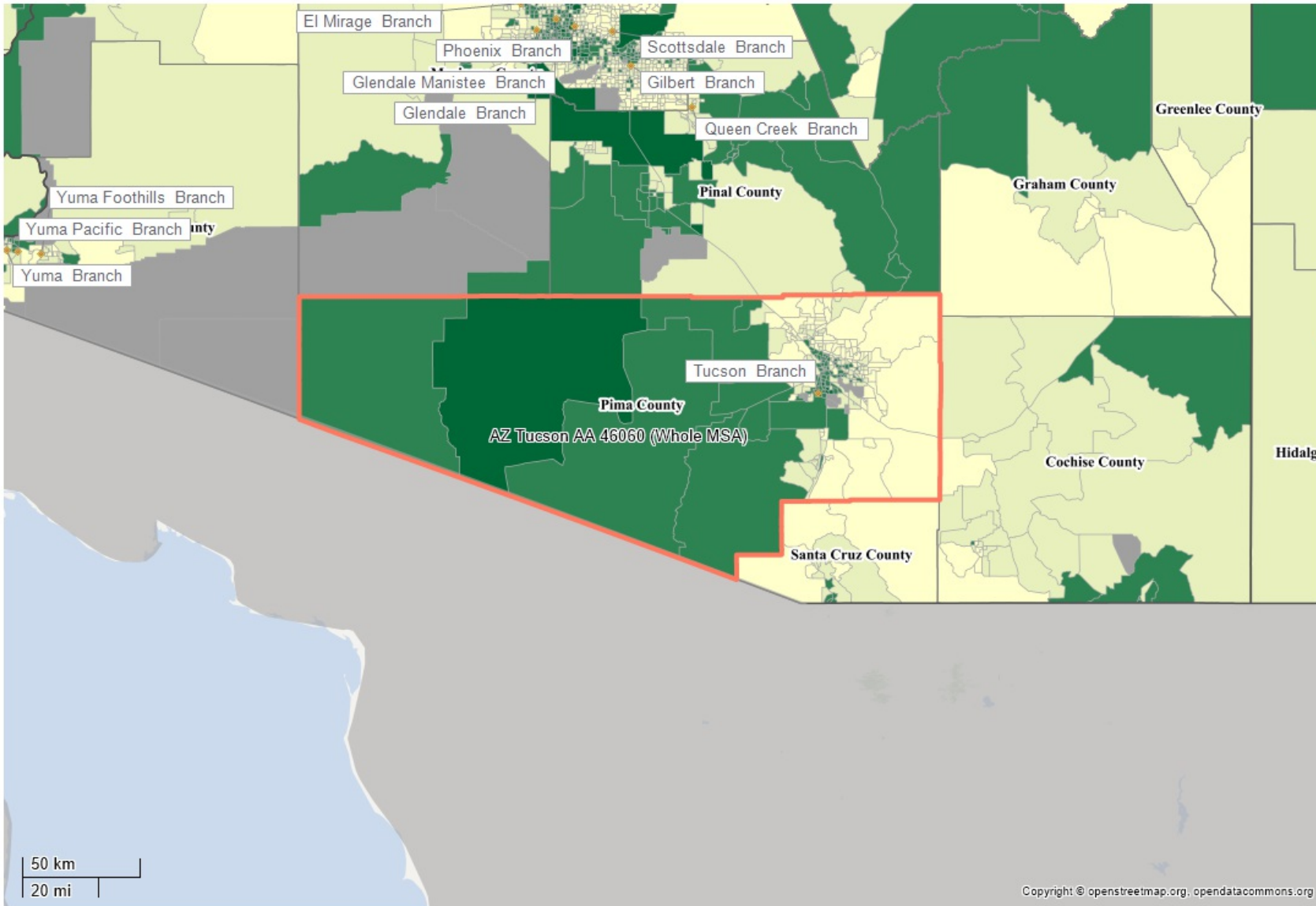

- State
- County
- Census Tract
- Zip Code
- Assessment Area
- ◆ Branch
- ◆ Limited Service Branch
- ◆ Main Office
- ◆ Cash Dispenser
- ◆ Deposit ATM or ITM
- ◆ Other
- Income Level**
- Low
- Moderate
- Middle
- Upper
- N/A

Arkansas - Rogers MSA  
Benton, Madison and Washington Counties

MSA/MD code	State code	County code	Tract	MSA/MD name	State	County name	FIPS code	MSA/MD MFI	Tract MFI	Tract income %	income level
22220	05	007	020102	FAYETTEVILLE-SPRINGDALE-ROGERS, AR	AR	BENTON COUNTY	05007020102	75899	98375	129.61	Upper
22220	05	007	020103	FAYETTEVILLE-SPRINGDALE-ROGERS, AR	AR	BENTON COUNTY	05007020103	75899	65952	86.89	Middle
22220	05	007	020104	FAYETTEVILLE-SPRINGDALE-ROGERS, AR	AR	BENTON COUNTY	05007020104	75899	89042	117.31	Middle
22220	05	007	020201	FAYETTEVILLE-SPRINGDALE-ROGERS, AR	AR	BENTON COUNTY	05007020201	75899	66045	87.01	Middle
22220	05	007	020203	FAYETTEVILLE-SPRINGDALE-ROGERS, AR	AR	BENTON COUNTY	05007020203	75899	84028	110.71	Middle
22220	05	007	020205	FAYETTEVILLE-SPRINGDALE-ROGERS, AR	AR	BENTON COUNTY	05007020205	75899	55389	72.97	Moderate
22220	05	007	020206	FAYETTEVILLE-SPRINGDALE-ROGERS, AR	AR	BENTON COUNTY	05007020206	75899	46736	61.57	Moderate
22220	05	007	020301	FAYETTEVILLE-SPRINGDALE-ROGERS, AR	AR	BENTON COUNTY	05007020301	75899	50093	65.99	Moderate
22220	05	007	020302	FAYETTEVILLE-SPRINGDALE-ROGERS, AR	AR	BENTON COUNTY	05007020302	75899	66603	87.75	Middle
22220	05	007	020304	FAYETTEVILLE-SPRINGDALE-ROGERS, AR	AR	BENTON COUNTY	05007020304	75899	64135	84.50	Middle
22220	05	007	020305	FAYETTEVILLE-SPRINGDALE-ROGERS, AR	AR	BENTON COUNTY	05007020305	75899	74618	98.31	Middle
22220	05	007	020401	FAYETTEVILLE-SPRINGDALE-ROGERS, AR	AR	BENTON COUNTY	05007020401	75899	62981	82.98	Middle
22220	05	007	020402	FAYETTEVILLE-SPRINGDALE-ROGERS, AR	AR	BENTON COUNTY	05007020402	75899	66799	88.01	Middle
22220	05	007	020404	FAYETTEVILLE-SPRINGDALE-ROGERS, AR	AR	BENTON COUNTY	05007020404	75899	65333	86.07	Middle
22220	05	007	020405	FAYETTEVILLE-SPRINGDALE-ROGERS, AR	AR	BENTON COUNTY	05007020405	75899	128750	169.63	Upper
22220	05	007	020501	FAYETTEVILLE-SPRINGDALE-ROGERS, AR	AR	BENTON COUNTY	05007020501	75899	110391	145.44	Upper
22220	05	007	020503	FAYETTEVILLE-SPRINGDALE-ROGERS, AR	AR	BENTON COUNTY	05007020503	75899	74079	97.60	Middle
22220	05	007	020504	FAYETTEVILLE-SPRINGDALE-ROGERS, AR	AR	BENTON COUNTY	05007020504	75899	55430	73.03	Moderate
22220	05	007	020604	FAYETTEVILLE-SPRINGDALE-ROGERS, AR	AR	BENTON COUNTY	05007020604	75899	94104	123.98	Upper
22220	05	007	020605	FAYETTEVILLE-SPRINGDALE-ROGERS, AR	AR	BENTON COUNTY	05007020605	75899	110703	145.85	Upper
22220	05	007	020606	FAYETTEVILLE-SPRINGDALE-ROGERS, AR	AR	BENTON COUNTY	05007020606	75899	144353	190.19	Upper
22220	05	007	020607	FAYETTEVILLE-SPRINGDALE-ROGERS, AR	AR	BENTON COUNTY	05007020607	75899	94805	124.90	Upper
22220	05	007	020608	FAYETTEVILLE-SPRINGDALE-ROGERS, AR	AR	BENTON COUNTY	05007020608	75899	111473	146.87	Upper
22220	05	007	020701	FAYETTEVILLE-SPRINGDALE-ROGERS, AR	AR	BENTON COUNTY	05007020701	75899	91275	120.25	Upper
22220	05	007	020703	FAYETTEVILLE-SPRINGDALE-ROGERS, AR	AR	BENTON COUNTY	05007020703	75899	100296	132.14	Upper
22220	05	007	020704	FAYETTEVILLE-SPRINGDALE-ROGERS, AR	AR	BENTON COUNTY	05007020704	75899	82235	108.34	Middle
22220	05	007	020801	FAYETTEVILLE-SPRINGDALE-ROGERS, AR	AR	BENTON COUNTY	05007020801	75899	102031	134.42	Upper
22220	05	007	020803	FAYETTEVILLE-SPRINGDALE-ROGERS, AR	AR	BENTON COUNTY	05007020803	75899	81310	107.12	Middle
22220	05	007	020805	FAYETTEVILLE-SPRINGDALE-ROGERS, AR	AR	BENTON COUNTY	05007020805	75899	71917	94.75	Middle
22220	05	007	020806	FAYETTEVILLE-SPRINGDALE-ROGERS, AR	AR	BENTON COUNTY	05007020806	75899	125417	165.24	Upper
22220	05	007	020903	FAYETTEVILLE-SPRINGDALE-ROGERS, AR	AR	BENTON COUNTY	05007020903	75899	83438	109.93	Middle
22220	05	007	020904	FAYETTEVILLE-SPRINGDALE-ROGERS, AR	AR	BENTON COUNTY	05007020904	75899	98161	129.33	Upper
22220	05	007	020905	FAYETTEVILLE-SPRINGDALE-ROGERS, AR	AR	BENTON COUNTY	05007020905	75899	76532	100.83	Middle
22220	05	007	020906	FAYETTEVILLE-SPRINGDALE-ROGERS, AR	AR	BENTON COUNTY	05007020906	75899	94038	123.89	Upper
22220	05	007	021001	FAYETTEVILLE-SPRINGDALE-ROGERS, AR	AR	BENTON COUNTY	05007021001	75899	50000	65.87	Moderate
22220	05	007	021003	FAYETTEVILLE-SPRINGDALE-ROGERS, AR	AR	BENTON COUNTY	05007021003	75899	67098	88.40	Middle
22220	05	007	021004	FAYETTEVILLE-SPRINGDALE-ROGERS, AR	AR	BENTON COUNTY	05007021004	75899	64273	84.68	Middle
22220	05	007	021101	FAYETTEVILLE-SPRINGDALE-ROGERS, AR	AR	BENTON COUNTY	05007021101	75899	60387	79.56	Moderate
22220	05	007	021102	FAYETTEVILLE-SPRINGDALE-ROGERS, AR	AR	BENTON COUNTY	05007021102	75899	66202	87.22	Middle
22220	05	007	021201	FAYETTEVILLE-SPRINGDALE-ROGERS, AR	AR	BENTON COUNTY	05007021201	75899	67153	88.47	Middle
22220	05	007	021202	FAYETTEVILLE-SPRINGDALE-ROGERS, AR	AR	BENTON COUNTY	05007021202	75899	57143	75.28	Moderate
22220	05	007	021304	FAYETTEVILLE-SPRINGDALE-ROGERS, AR	AR	BENTON COUNTY	05007021304	75899	109821	144.69	Upper
22220	05	007	021305	FAYETTEVILLE-SPRINGDALE-ROGERS, AR	AR	BENTON COUNTY	05007021305	75899	75156	99.02	Middle
22220	05	007	021306	FAYETTEVILLE-SPRINGDALE-ROGERS, AR	AR	BENTON COUNTY	05007021306	75899	219531	289.24	Upper
22220	05	007	021308	FAYETTEVILLE-SPRINGDALE-ROGERS, AR	AR	BENTON COUNTY	05007021308	75899	142794	188.13	Upper
22220	05	007	021312	FAYETTEVILLE-SPRINGDALE-ROGERS, AR	AR	BENTON COUNTY	05007021312	75899	59489	78.37	Moderate
22220	05	007	021313	FAYETTEVILLE-SPRINGDALE-ROGERS, AR	AR	BENTON COUNTY	05007021313	75899	75481	99.44	Middle
22220	05	007	021314	FAYETTEVILLE-SPRINGDALE-ROGERS, AR	AR	BENTON COUNTY	05007021314	75899	81506	107.38	Middle
22220	05	007	021315	FAYETTEVILLE-SPRINGDALE-ROGERS, AR	AR	BENTON COUNTY	05007021315	75899	110302	145.32	Upper
22220	05	007	021316	FAYETTEVILLE-SPRINGDALE-ROGERS, AR	AR	BENTON COUNTY	05007021316	75899	126607	166.80	Upper
22220	05	007	021317	FAYETTEVILLE-SPRINGDALE-ROGERS, AR	AR	BENTON COUNTY	05007021317	75899	104167	137.24	Upper
22220	05	007	021404	FAYETTEVILLE-SPRINGDALE-ROGERS, AR	AR	BENTON COUNTY	05007021404	75899	71500	94.20	Middle
22220	05	007	021405	FAYETTEVILLE-SPRINGDALE-ROGERS, AR	AR	BENTON COUNTY	05007021405	75899	79250	104.41	Middle
22220	05	007	021406	FAYETTEVILLE-SPRINGDALE-ROGERS, AR	AR	BENTON COUNTY	05007021406	75899	74545	98.21	Middle
22220	05	007	021407	FAYETTEVILLE-SPRINGDALE-ROGERS, AR	AR	BENTON COUNTY	05007021407	75899	93661	123.40	Upper
22220	05	007	021408	FAYETTEVILLE-SPRINGDALE-ROGERS, AR	AR	BENTON COUNTY	05007021408	75899	60000	79.05	Moderate
22220	05	007	021409	FAYETTEVILLE-SPRINGDALE-ROGERS, AR	AR	BENTON COUNTY	05007021409	75899	74958	98.76	Middle
22220	05	087	960100	FAYETTEVILLE-SPRINGDALE-ROGERS, AR	AR	MADISON COUNTY	05087960100	75899	60859	80.18	Middle
22220	05	087	960200	FAYETTEVILLE-SPRINGDALE-ROGERS, AR	AR	MADISON COUNTY	05087960200	75899	49250	64.88	Moderate
22220	05	087	960300	FAYETTEVILLE-SPRINGDALE-ROGERS, AR	AR	MADISON COUNTY	05087960300	75899	58333	76.85	Moderate
22220	05	087	960400	FAYETTEVILLE-SPRINGDALE-ROGERS, AR	AR	MADISON COUNTY	05087960400	75899	46738	61.57	Moderate
22220	05	143	010101	FAYETTEVILLE-SPRINGDALE-ROGERS, AR	AR	WASHINGTON COUNTY	05143010101	75899	64801	85.37	Middle
22220	05	143	010107	FAYETTEVILLE-SPRINGDALE-ROGERS, AR	AR	WASHINGTON COUNTY	05143010107	75899	103021	135.73	Upper
22220	05	143	010108	FAYETTEVILLE-SPRINGDALE-ROGERS, AR	AR	WASHINGTON COUNTY	05143010108	75899	148333	195.43	Upper
22220	05	143	010109	FAYETTEVILLE-SPRINGDALE-ROGERS, AR	AR	WASHINGTON COUNTY	05143010109	75899	74907	98.69	Middle
22220	05	143	010110	FAYETTEVILLE-SPRINGDALE-ROGERS, AR	AR	WASHINGTON COUNTY	05143010110	75899	83400	109.88	Middle
22220	05	143	010111	FAYETTEVILLE-SPRINGDALE-ROGERS, AR	AR	WASHINGTON COUNTY	05143010111	75899	70735	93.19	Middle
22220	05	143	010112	FAYETTEVILLE-SPRINGDALE-ROGERS, AR	AR	WASHINGTON COUNTY	05143010112	75899	62128	81.85	Middle
22220	05	143	010113	FAYETTEVILLE-SPRINGDALE-ROGERS, AR	AR	WASHINGTON COUNTY	05143010113	75899	107118	141.13	Upper
22220	05	143	010114	FAYETTEVILLE-SPRINGDALE-ROGERS, AR	AR	WASHINGTON COUNTY	05143010114	75899	39509	52.05	Moderate
22220	05	143	010115	FAYETTEVILLE-SPRINGDALE-ROGERS, AR	AR	WASHINGTON COUNTY	05143010115	75899	103264	136.05	Upper

Arkansas - Rogers MSA  
Benton, Madison and Washington Counties

MSA/MD code	State code	County code	Tract	MSA/MD name	State	County name	FIPS code	MSA/MD MFI	Tract MFI	Tract income %	income level
22220	05	143	010201	FAYETTEVILLE-SPRINGDALE-ROGERS, AR	AR	WASHINGTON COUNTY	05143010201	75899	40482	53.33	Moderate
22220	05	143	010202	FAYETTEVILLE-SPRINGDALE-ROGERS, AR	AR	WASHINGTON COUNTY	05143010202	75899	46277	60.97	Moderate
22220	05	143	010303	FAYETTEVILLE-SPRINGDALE-ROGERS, AR	AR	WASHINGTON COUNTY	05143010303	75899	64654	85.18	Middle
22220	05	143	010304	FAYETTEVILLE-SPRINGDALE-ROGERS, AR	AR	WASHINGTON COUNTY	05143010304	75899	35379	46.61	Low
22220	05	143	010305	FAYETTEVILLE-SPRINGDALE-ROGERS, AR	AR	WASHINGTON COUNTY	05143010305	75899	65876	86.79	Middle
22220	05	143	010306	FAYETTEVILLE-SPRINGDALE-ROGERS, AR	AR	WASHINGTON COUNTY	05143010306	75899	57215	75.38	Moderate
22220	05	143	010307	FAYETTEVILLE-SPRINGDALE-ROGERS, AR	AR	WASHINGTON COUNTY	05143010307	75899	37658	49.61	Low
22220	05	143	010401	FAYETTEVILLE-SPRINGDALE-ROGERS, AR	AR	WASHINGTON COUNTY	05143010401	75899	59492	78.38	Moderate
22220	05	143	010402	FAYETTEVILLE-SPRINGDALE-ROGERS, AR	AR	WASHINGTON COUNTY	05143010402	75899	56483	74.41	Moderate
22220	05	143	010404	FAYETTEVILLE-SPRINGDALE-ROGERS, AR	AR	WASHINGTON COUNTY	05143010404	75899	34891	45.97	Low
22220	05	143	010405	FAYETTEVILLE-SPRINGDALE-ROGERS, AR	AR	WASHINGTON COUNTY	05143010405	75899	72639	95.70	Middle
22220	05	143	010501	FAYETTEVILLE-SPRINGDALE-ROGERS, AR	AR	WASHINGTON COUNTY	05143010501	75899	89417	117.81	Middle
22220	05	143	010508	FAYETTEVILLE-SPRINGDALE-ROGERS, AR	AR	WASHINGTON COUNTY	05143010508	75899	81398	107.24	Middle
22220	05	143	010510	FAYETTEVILLE-SPRINGDALE-ROGERS, AR	AR	WASHINGTON COUNTY	05143010510	75899	65781	86.66	Middle
22220	05	143	010511	FAYETTEVILLE-SPRINGDALE-ROGERS, AR	AR	WASHINGTON COUNTY	05143010511	75899	90863	119.71	Middle
22220	05	143	010512	FAYETTEVILLE-SPRINGDALE-ROGERS, AR	AR	WASHINGTON COUNTY	05143010512	75899	57670	75.98	Moderate
22220	05	143	010513	FAYETTEVILLE-SPRINGDALE-ROGERS, AR	AR	WASHINGTON COUNTY	05143010513	75899	48625	64.06	Moderate
22220	05	143	010514	FAYETTEVILLE-SPRINGDALE-ROGERS, AR	AR	WASHINGTON COUNTY	05143010514	75899	67529	88.97	Middle
22220	05	143	010515	FAYETTEVILLE-SPRINGDALE-ROGERS, AR	AR	WASHINGTON COUNTY	05143010515	75899	105865	139.48	Upper
22220	05	143	010516	FAYETTEVILLE-SPRINGDALE-ROGERS, AR	AR	WASHINGTON COUNTY	05143010516	75899	70893	93.40	Middle
22220	05	143	010517	FAYETTEVILLE-SPRINGDALE-ROGERS, AR	AR	WASHINGTON COUNTY	05143010517	75899	87049	114.69	Middle
22220	05	143	010518	FAYETTEVILLE-SPRINGDALE-ROGERS, AR	AR	WASHINGTON COUNTY	05143010518	75899	120882	159.26	Upper
22220	05	143	010519	FAYETTEVILLE-SPRINGDALE-ROGERS, AR	AR	WASHINGTON COUNTY	05143010519	75899	75667	99.69	Middle
22220	05	143	010520	FAYETTEVILLE-SPRINGDALE-ROGERS, AR	AR	WASHINGTON COUNTY	05143010520	75899	64788	85.36	Middle
22220	05	143	010521	FAYETTEVILLE-SPRINGDALE-ROGERS, AR	AR	WASHINGTON COUNTY	05143010521	75899	65693	86.55	Middle
22220	05	143	010601	FAYETTEVILLE-SPRINGDALE-ROGERS, AR	AR	WASHINGTON COUNTY	05143010601	75899	51563	67.93	Moderate
22220	05	143	010602	FAYETTEVILLE-SPRINGDALE-ROGERS, AR	AR	WASHINGTON COUNTY	05143010602	75899	36053	47.50	Low
22220	05	143	010703	FAYETTEVILLE-SPRINGDALE-ROGERS, AR	AR	WASHINGTON COUNTY	05143010703	75899	25000	32.93	Low
22220	05	143	010704	FAYETTEVILLE-SPRINGDALE-ROGERS, AR	AR	WASHINGTON COUNTY	05143010704	75899	16341	21.52	Low
22220	05	143	010705	FAYETTEVILLE-SPRINGDALE-ROGERS, AR	AR	WASHINGTON COUNTY	05143010705	75899	44653	58.83	Moderate
22220	05	143	010706	FAYETTEVILLE-SPRINGDALE-ROGERS, AR	AR	WASHINGTON COUNTY	05143010706	75899	97075	127.90	Upper
22220	05	143	011002	FAYETTEVILLE-SPRINGDALE-ROGERS, AR	AR	WASHINGTON COUNTY	05143011002	75899	50476	66.50	Moderate
22220	05	143	011003	FAYETTEVILLE-SPRINGDALE-ROGERS, AR	AR	WASHINGTON COUNTY	05143011003	75899	76196	100.39	Middle
22220	05	143	011004	FAYETTEVILLE-SPRINGDALE-ROGERS, AR	AR	WASHINGTON COUNTY	05143011004	75899	51267	67.54	Moderate
22220	05	143	011005	FAYETTEVILLE-SPRINGDALE-ROGERS, AR	AR	WASHINGTON COUNTY	05143011005	75899	75404	99.34	Middle
22220	05	143	011006	FAYETTEVILLE-SPRINGDALE-ROGERS, AR	AR	WASHINGTON COUNTY	05143011006	75899	74420	98.05	Middle
22220	05	143	011103	FAYETTEVILLE-SPRINGDALE-ROGERS, AR	AR	WASHINGTON COUNTY	05143011103	75899	67862	89.41	Middle
22220	05	143	011104	FAYETTEVILLE-SPRINGDALE-ROGERS, AR	AR	WASHINGTON COUNTY	05143011104	75899	43036	56.70	Moderate
22220	05	143	011105	FAYETTEVILLE-SPRINGDALE-ROGERS, AR	AR	WASHINGTON COUNTY	05143011105	75899	48617	64.05	Moderate
22220	05	143	011106	FAYETTEVILLE-SPRINGDALE-ROGERS, AR	AR	WASHINGTON COUNTY	05143011106	75899	83875	110.50	Middle
22220	05	143	011107	FAYETTEVILLE-SPRINGDALE-ROGERS, AR	AR	WASHINGTON COUNTY	05143011107	75899	81750	107.70	Middle
22220	05	143	011200	FAYETTEVILLE-SPRINGDALE-ROGERS, AR	AR	WASHINGTON COUNTY	05143011200	75899	57750	76.08	Moderate
22220	05	143	011301	FAYETTEVILLE-SPRINGDALE-ROGERS, AR	AR	WASHINGTON COUNTY	05143011301	75899	21038	27.71	Low
22220	05	143	011302	FAYETTEVILLE-SPRINGDALE-ROGERS, AR	AR	WASHINGTON COUNTY	05143011302	75899	0	0.00	Unknown

# Academy Bank, National Association

Colorado - Colorado Springs AA; El Paso County

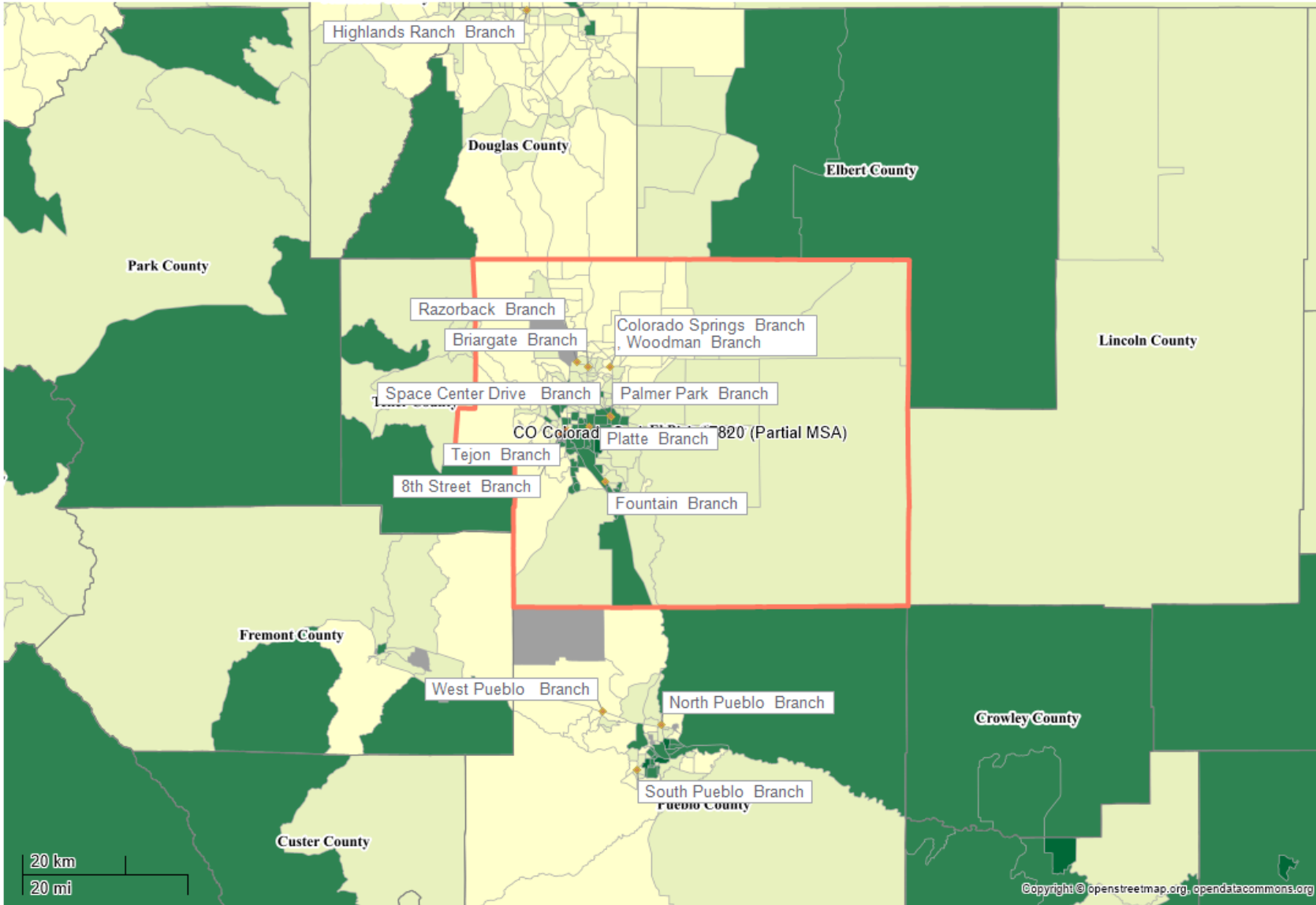

- State
- County
- Census Tract
- Zip Code
- Assessment Area
- Branch
- Limited Service Branch
- Main Office
- Cash Dispenser
- Deposit ATM or ITM
- Other
- Income Level
  - Low
  - Moderate
  - Middle
  - Upper
  - N/A

Colorado - Colorado Springs AA  
El Paso County

MSA/MD code	State code	County code	Tract	MSA/MD name	State	County name	FIPS code	MSA/MD MFI	Tract MFI	Tract income %	Tract income level
17820	08	041	000102	COLORADO SPRINGS, CO	CO	EL PASO COUNTY	08041000102	83751	83080	99.19	Middle
17820	08	041	000103	COLORADO SPRINGS, CO	CO	EL PASO COUNTY	08041000103	83751	67546	80.65	Middle
17820	08	041	000104	COLORADO SPRINGS, CO	CO	EL PASO COUNTY	08041000104	83751	67813	80.96	Middle
17820	08	041	000202	COLORADO SPRINGS, CO	CO	EL PASO COUNTY	08041000202	83751	74595	89.06	Middle
17820	08	041	000203	COLORADO SPRINGS, CO	CO	EL PASO COUNTY	08041000203	83751	55045	65.72	Moderate
17820	08	041	000301	COLORADO SPRINGS, CO	CO	EL PASO COUNTY	08041000301	83751	62727	74.89	Moderate
17820	08	041	000302	COLORADO SPRINGS, CO	CO	EL PASO COUNTY	08041000302	83751	50155	59.88	Moderate
17820	08	041	000400	COLORADO SPRINGS, CO	CO	EL PASO COUNTY	08041000400	83751	74853	89.37	Middle
17820	08	041	000500	COLORADO SPRINGS, CO	CO	EL PASO COUNTY	08041000500	83751	73904	88.24	Middle
17820	08	041	000600	COLORADO SPRINGS, CO	CO	EL PASO COUNTY	08041000600	83751	71800	85.73	Middle
17820	08	041	000700	COLORADO SPRINGS, CO	CO	EL PASO COUNTY	08041000700	83751	73511	87.77	Middle
17820	08	041	000800	COLORADO SPRINGS, CO	CO	EL PASO COUNTY	08041000800	83751	66229	79.07	Moderate
17820	08	041	000900	COLORADO SPRINGS, CO	CO	EL PASO COUNTY	08041000900	83751	117188	139.92	Upper
17820	08	041	001000	COLORADO SPRINGS, CO	CO	EL PASO COUNTY	08041001000	83751	162583	194.12	Upper
17820	08	041	001101	COLORADO SPRINGS, CO	CO	EL PASO COUNTY	08041001101	83751	49625	59.25	Moderate
17820	08	041	001104	COLORADO SPRINGS, CO	CO	EL PASO COUNTY	08041001104	83751	54659	65.26	Moderate
17820	08	041	001301	COLORADO SPRINGS, CO	CO	EL PASO COUNTY	08041001301	83751	59556	71.11	Moderate
17820	08	041	001302	COLORADO SPRINGS, CO	CO	EL PASO COUNTY	08041001302	83751	71550	85.43	Middle
17820	08	041	001400	COLORADO SPRINGS, CO	CO	EL PASO COUNTY	08041001400	83751	78603	93.85	Middle
17820	08	041	001500	COLORADO SPRINGS, CO	CO	EL PASO COUNTY	08041001500	83751	72552	86.62	Middle
17820	08	041	001600	COLORADO SPRINGS, CO	CO	EL PASO COUNTY	08041001600	83751	56029	66.89	Moderate
17820	08	041	001700	COLORADO SPRINGS, CO	CO	EL PASO COUNTY	08041001700	83751	57250	68.35	Moderate
17820	08	041	001800	COLORADO SPRINGS, CO	CO	EL PASO COUNTY	08041001800	83751	95750	114.32	Middle
17820	08	041	001901	COLORADO SPRINGS, CO	CO	EL PASO COUNTY	08041001901	83751	60271	71.96	Moderate
17820	08	041	001902	COLORADO SPRINGS, CO	CO	EL PASO COUNTY	08041001902	83751	31763	37.92	Low
17820	08	041	002000	COLORADO SPRINGS, CO	CO	EL PASO COUNTY	08041002000	83751	43913	52.43	Moderate
17820	08	041	002101	COLORADO SPRINGS, CO	CO	EL PASO COUNTY	08041002101	83751	53816	64.25	Moderate
17820	08	041	002102	COLORADO SPRINGS, CO	CO	EL PASO COUNTY	08041002102	83751	47446	56.65	Moderate
17820	08	041	002200	COLORADO SPRINGS, CO	CO	EL PASO COUNTY	08041002200	83751	70045	83.63	Middle
17820	08	041	002300	COLORADO SPRINGS, CO	CO	EL PASO COUNTY	08041002300	83751	57344	68.46	Moderate
17820	08	041	002401	COLORADO SPRINGS, CO	CO	EL PASO COUNTY	08041002401	83751	73016	87.18	Middle
17820	08	041	002402	COLORADO SPRINGS, CO	CO	EL PASO COUNTY	08041002402	83751	102054	121.85	Upper
17820	08	041	002501	COLORADO SPRINGS, CO	CO	EL PASO COUNTY	08041002501	83751	133750	159.69	Upper
17820	08	041	002502	COLORADO SPRINGS, CO	CO	EL PASO COUNTY	08041002502	83751	74803	89.31	Middle
17820	08	041	002700	COLORADO SPRINGS, CO	CO	EL PASO COUNTY	08041002700	83751	59960	71.59	Moderate
17820	08	041	002801	COLORADO SPRINGS, CO	CO	EL PASO COUNTY	08041002801	83751	49185	58.72	Moderate
17820	08	041	002802	COLORADO SPRINGS, CO	CO	EL PASO COUNTY	08041002802	83751	51736	61.77	Moderate
17820	08	041	002901	COLORADO SPRINGS, CO	CO	EL PASO COUNTY	08041002901	83751	50842	60.70	Moderate
17820	08	041	002902	COLORADO SPRINGS, CO	CO	EL PASO COUNTY	08041002902	83751	38750	46.26	Low
17820	08	041	003001	COLORADO SPRINGS, CO	CO	EL PASO COUNTY	08041003001	83751	0	0.00	Unknown
17820	08	041	003002	COLORADO SPRINGS, CO	CO	EL PASO COUNTY	08041003002	83751	64239	76.70	Moderate
17820	08	041	003100	COLORADO SPRINGS, CO	CO	EL PASO COUNTY	08041003100	83751	152361	181.92	Upper
17820	08	041	003303	COLORADO SPRINGS, CO	CO	EL PASO COUNTY	08041003303	83751	61453	73.37	Moderate
17820	08	041	003305	COLORADO SPRINGS, CO	CO	EL PASO COUNTY	08041003305	83751	122792	146.61	Upper
17820	08	041	003306	COLORADO SPRINGS, CO	CO	EL PASO COUNTY	08041003306	83751	128311	153.20	Upper
17820	08	041	003307	COLORADO SPRINGS, CO	CO	EL PASO COUNTY	08041003307	83751	83333	99.50	Middle
17820	08	041	003308	COLORADO SPRINGS, CO	CO	EL PASO COUNTY	08041003308	83751	60946	72.77	Moderate
17820	08	041	003401	COLORADO SPRINGS, CO	CO	EL PASO COUNTY	08041003401	83751	109773	131.07	Upper
17820	08	041	003402	COLORADO SPRINGS, CO	CO	EL PASO COUNTY	08041003402	83751	180000	214.92	Upper
17820	08	041	003702	COLORADO SPRINGS, CO	CO	EL PASO COUNTY	08041003702	83751	121705	145.31	Upper
17820	08	041	003705	COLORADO SPRINGS, CO	CO	EL PASO COUNTY	08041003705	83751	124961	149.20	Upper
17820	08	041	003706	COLORADO SPRINGS, CO	CO	EL PASO COUNTY	08041003706	83751	100260	119.71	Middle
17820	08	041	003707	COLORADO SPRINGS, CO	CO	EL PASO COUNTY	08041003707	83751	121667	145.27	Upper
17820	08	041	003708	COLORADO SPRINGS, CO	CO	EL PASO COUNTY	08041003708	83751	110500	131.93	Upper
17820	08	041	003710	COLORADO SPRINGS, CO	CO	EL PASO COUNTY	08041003710	83751	103232	123.26	Upper

Colorado - Colorado Springs AA  
El Paso County

MSA/MD code	State code	County code	Tract	MSA/MD name	State	County name	FIPS code	MSA/MD MFI	Tract MFI	Tract income %	Tract income level
17820	08	041	003711	COLORADO SPRINGS, CO	CO	EL PASO COUNTY	08041003711	83751	103583	123.67	Upper
17820	08	041	003712	COLORADO SPRINGS, CO	CO	EL PASO COUNTY	08041003712	83751	91646	109.42	Middle
17820	08	041	003713	COLORADO SPRINGS, CO	CO	EL PASO COUNTY	08041003713	83751	117054	139.76	Upper
17820	08	041	003801	COLORADO SPRINGS, CO	CO	EL PASO COUNTY	08041003801	83751	80230	95.79	Middle
17820	08	041	003802	COLORADO SPRINGS, CO	CO	EL PASO COUNTY	08041003802	83751	0	0.00	Unknown
17820	08	041	003905	COLORADO SPRINGS, CO	CO	EL PASO COUNTY	08041003905	83751	73137	87.32	Middle
17820	08	041	003906	COLORADO SPRINGS, CO	CO	EL PASO COUNTY	08041003906	83751	93261	111.35	Middle
17820	08	041	003910	COLORADO SPRINGS, CO	CO	EL PASO COUNTY	08041003910	83751	67159	80.18	Middle
17820	08	041	003911	COLORADO SPRINGS, CO	CO	EL PASO COUNTY	08041003911	83751	87898	104.95	Middle
17820	08	041	003912	COLORADO SPRINGS, CO	CO	EL PASO COUNTY	08041003912	83751	107648	128.53	Upper
17820	08	041	003913	COLORADO SPRINGS, CO	CO	EL PASO COUNTY	08041003913	83751	128514	153.44	Upper
17820	08	041	003914	COLORADO SPRINGS, CO	CO	EL PASO COUNTY	08041003914	83751	137711	164.42	Upper
17820	08	041	004008	COLORADO SPRINGS, CO	CO	EL PASO COUNTY	08041004008	83751	83958	100.24	Middle
17820	08	041	004009	COLORADO SPRINGS, CO	CO	EL PASO COUNTY	08041004009	83751	46731	55.79	Moderate
17820	08	041	004100	COLORADO SPRINGS, CO	CO	EL PASO COUNTY	08041004100	83751	58500	69.84	Moderate
17820	08	041	004200	COLORADO SPRINGS, CO	CO	EL PASO COUNTY	08041004200	83751	73240	87.44	Middle
17820	08	041	004300	COLORADO SPRINGS, CO	CO	EL PASO COUNTY	08041004300	83751	86400	103.16	Middle
17820	08	041	004402	COLORADO SPRINGS, CO	CO	EL PASO COUNTY	08041004402	83751	119444	142.61	Upper
17820	08	041	004403	COLORADO SPRINGS, CO	CO	EL PASO COUNTY	08041004403	83751	68125	81.34	Middle
17820	08	041	004404	COLORADO SPRINGS, CO	CO	EL PASO COUNTY	08041004404	83751	61699	73.66	Moderate
17820	08	041	004405	COLORADO SPRINGS, CO	CO	EL PASO COUNTY	08041004405	83751	45845	54.73	Moderate
17820	08	041	004406	COLORADO SPRINGS, CO	CO	EL PASO COUNTY	08041004406	83751	51706	61.73	Moderate
17820	08	041	004501	COLORADO SPRINGS, CO	CO	EL PASO COUNTY	08041004501	83751	46868	55.96	Moderate
17820	08	041	004502	COLORADO SPRINGS, CO	CO	EL PASO COUNTY	08041004502	83751	81597	97.42	Middle
17820	08	041	004506	COLORADO SPRINGS, CO	CO	EL PASO COUNTY	08041004506	83751	75417	90.04	Middle
17820	08	041	004507	COLORADO SPRINGS, CO	CO	EL PASO COUNTY	08041004507	83751	63654	76.00	Moderate
17820	08	041	004512	COLORADO SPRINGS, CO	CO	EL PASO COUNTY	08041004512	83751	54712	65.32	Moderate
17820	08	041	004513	COLORADO SPRINGS, CO	CO	EL PASO COUNTY	08041004513	83751	56731	67.73	Moderate
17820	08	041	004514	COLORADO SPRINGS, CO	CO	EL PASO COUNTY	08041004514	83751	78735	94.01	Middle
17820	08	041	004515	COLORADO SPRINGS, CO	CO	EL PASO COUNTY	08041004515	83751	113611	135.65	Upper
17820	08	041	004516	COLORADO SPRINGS, CO	CO	EL PASO COUNTY	08041004516	83751	44028	52.57	Moderate
17820	08	041	004517	COLORADO SPRINGS, CO	CO	EL PASO COUNTY	08041004517	83751	72880	87.01	Middle
17820	08	041	004518	COLORADO SPRINGS, CO	CO	EL PASO COUNTY	08041004518	83751	94646	113.00	Middle
17820	08	041	004519	COLORADO SPRINGS, CO	CO	EL PASO COUNTY	08041004519	83751	79771	95.24	Middle
17820	08	041	004520	COLORADO SPRINGS, CO	CO	EL PASO COUNTY	08041004520	83751	73264	87.47	Middle
17820	08	041	004601	COLORADO SPRINGS, CO	CO	EL PASO COUNTY	08041004601	83751	76250	91.04	Middle
17820	08	041	004602	COLORADO SPRINGS, CO	CO	EL PASO COUNTY	08041004602	83751	73073	87.25	Middle
17820	08	041	004603	COLORADO SPRINGS, CO	CO	EL PASO COUNTY	08041004603	83751	80893	96.58	Middle
17820	08	041	004701	COLORADO SPRINGS, CO	CO	EL PASO COUNTY	08041004701	83751	79205	94.57	Middle
17820	08	041	004702	COLORADO SPRINGS, CO	CO	EL PASO COUNTY	08041004702	83751	85469	102.05	Middle
17820	08	041	004703	COLORADO SPRINGS, CO	CO	EL PASO COUNTY	08041004703	83751	95990	114.61	Middle
17820	08	041	004706	COLORADO SPRINGS, CO	CO	EL PASO COUNTY	08041004706	83751	105741	126.25	Upper
17820	08	041	004707	COLORADO SPRINGS, CO	CO	EL PASO COUNTY	08041004707	83751	90786	108.39	Middle
17820	08	041	004708	COLORADO SPRINGS, CO	CO	EL PASO COUNTY	08041004708	83751	109775	131.07	Upper
17820	08	041	004800	COLORADO SPRINGS, CO	CO	EL PASO COUNTY	08041004800	83751	75441	90.07	Middle
17820	08	041	004901	COLORADO SPRINGS, CO	CO	EL PASO COUNTY	08041004901	83751	70057	83.64	Middle
17820	08	041	004902	COLORADO SPRINGS, CO	CO	EL PASO COUNTY	08041004902	83751	127500	152.23	Upper
17820	08	041	005000	COLORADO SPRINGS, CO	CO	EL PASO COUNTY	08041005000	83751	48906	58.39	Moderate
17820	08	041	005110	COLORADO SPRINGS, CO	CO	EL PASO COUNTY	08041005110	83751	72554	86.63	Middle
17820	08	041	005112	COLORADO SPRINGS, CO	CO	EL PASO COUNTY	08041005112	83751	62679	74.83	Moderate
17820	08	041	005113	COLORADO SPRINGS, CO	CO	EL PASO COUNTY	08041005113	83751	124615	148.79	Upper
17820	08	041	005114	COLORADO SPRINGS, CO	CO	EL PASO COUNTY	08041005114	83751	64384	76.87	Moderate
17820	08	041	005115	COLORADO SPRINGS, CO	CO	EL PASO COUNTY	08041005115	83751	98958	118.15	Middle
17820	08	041	005116	COLORADO SPRINGS, CO	CO	EL PASO COUNTY	08041005116	83751	91799	109.60	Middle
17820	08	041	005117	COLORADO SPRINGS, CO	CO	EL PASO COUNTY	08041005117	83751	77471	92.50	Middle

Colorado - Colorado Springs AA  
El Paso County

MSA/MD code	State code	County code	Tract	MSA/MD name	State	County name	FIPS code	MSA/MD MFI	Tract MFI	Tract income %	Tract income level
17820	08	041	005118	COLORADO SPRINGS, CO	CO	EL PASO COUNTY	08041005118	83751	79966	95.48	Middle
17820	08	041	005119	COLORADO SPRINGS, CO	CO	EL PASO COUNTY	08041005119	83751	96922	115.72	Middle
17820	08	041	005120	COLORADO SPRINGS, CO	CO	EL PASO COUNTY	08041005120	83751	92604	110.57	Middle
17820	08	041	005121	COLORADO SPRINGS, CO	CO	EL PASO COUNTY	08041005121	83751	92659	110.63	Middle
17820	08	041	005122	COLORADO SPRINGS, CO	CO	EL PASO COUNTY	08041005122	83751	126299	150.80	Upper
17820	08	041	005123	COLORADO SPRINGS, CO	CO	EL PASO COUNTY	08041005123	83751	83977	100.26	Middle
17820	08	041	005124	COLORADO SPRINGS, CO	CO	EL PASO COUNTY	08041005124	83751	82619	98.64	Middle
17820	08	041	005125	COLORADO SPRINGS, CO	CO	EL PASO COUNTY	08041005125	83751	104694	125.00	Upper
17820	08	041	005201	COLORADO SPRINGS, CO	CO	EL PASO COUNTY	08041005201	83751	44241	52.82	Moderate
17820	08	041	005202	COLORADO SPRINGS, CO	CO	EL PASO COUNTY	08041005202	83751	41014	48.97	Low
17820	08	041	005300	COLORADO SPRINGS, CO	CO	EL PASO COUNTY	08041005300	83751	51230	61.16	Moderate
17820	08	041	005400	COLORADO SPRINGS, CO	CO	EL PASO COUNTY	08041005400	83751	46289	55.26	Moderate
17820	08	041	005501	COLORADO SPRINGS, CO	CO	EL PASO COUNTY	08041005501	83751	86957	103.82	Middle
17820	08	041	005502	COLORADO SPRINGS, CO	CO	EL PASO COUNTY	08041005502	83751	47063	56.19	Moderate
17820	08	041	005601	COLORADO SPRINGS, CO	CO	EL PASO COUNTY	08041005601	83751	76973	91.90	Middle
17820	08	041	005602	COLORADO SPRINGS, CO	CO	EL PASO COUNTY	08041005602	83751	76078	90.83	Middle
17820	08	041	005700	COLORADO SPRINGS, CO	CO	EL PASO COUNTY	08041005700	83751	78636	93.89	Middle
17820	08	041	005800	COLORADO SPRINGS, CO	CO	EL PASO COUNTY	08041005800	83751	89205	106.51	Middle
17820	08	041	005900	COLORADO SPRINGS, CO	CO	EL PASO COUNTY	08041005900	83751	66111	78.93	Moderate
17820	08	041	006000	COLORADO SPRINGS, CO	CO	EL PASO COUNTY	08041006000	83751	48401	57.79	Moderate
17820	08	041	006100	COLORADO SPRINGS, CO	CO	EL PASO COUNTY	08041006100	83751	42540	50.79	Moderate
17820	08	041	006200	COLORADO SPRINGS, CO	CO	EL PASO COUNTY	08041006200	83751	52342	62.49	Moderate
17820	08	041	006301	COLORADO SPRINGS, CO	CO	EL PASO COUNTY	08041006301	83751	66771	79.72	Moderate
17820	08	041	006302	COLORADO SPRINGS, CO	CO	EL PASO COUNTY	08041006302	83751	41986	50.13	Moderate
17820	08	041	006400	COLORADO SPRINGS, CO	CO	EL PASO COUNTY	08041006400	83751	40047	47.81	Low
17820	08	041	006501	COLORADO SPRINGS, CO	CO	EL PASO COUNTY	08041006501	83751	59261	70.75	Moderate
17820	08	041	006502	COLORADO SPRINGS, CO	CO	EL PASO COUNTY	08041006502	83751	68266	81.51	Middle
17820	08	041	006600	COLORADO SPRINGS, CO	CO	EL PASO COUNTY	08041006600	83751	88375	105.52	Middle
17820	08	041	006701	COLORADO SPRINGS, CO	CO	EL PASO COUNTY	08041006701	83751	99316	118.58	Middle
17820	08	041	006702	COLORADO SPRINGS, CO	CO	EL PASO COUNTY	08041006702	83751	142708	170.39	Upper
17820	08	041	006801	COLORADO SPRINGS, CO	CO	EL PASO COUNTY	08041006801	83751	75082	89.64	Middle
17820	08	041	006802	COLORADO SPRINGS, CO	CO	EL PASO COUNTY	08041006802	83751	99659	118.99	Middle
17820	08	041	006901	COLORADO SPRINGS, CO	CO	EL PASO COUNTY	08041006901	83751	113152	135.10	Upper
17820	08	041	006902	COLORADO SPRINGS, CO	CO	EL PASO COUNTY	08041006902	83751	92625	110.59	Middle
17820	08	041	007000	COLORADO SPRINGS, CO	CO	EL PASO COUNTY	08041007000	83751	134569	160.67	Upper
17820	08	041	007103	COLORADO SPRINGS, CO	CO	EL PASO COUNTY	08041007103	83751	118554	141.55	Upper
17820	08	041	007104	COLORADO SPRINGS, CO	CO	EL PASO COUNTY	08041007104	83751	149013	177.92	Upper
17820	08	041	007105	COLORADO SPRINGS, CO	CO	EL PASO COUNTY	08041007105	83751	112098	133.84	Upper
17820	08	041	007106	COLORADO SPRINGS, CO	CO	EL PASO COUNTY	08041007106	83751	147594	176.22	Upper
17820	08	041	007203	COLORADO SPRINGS, CO	CO	EL PASO COUNTY	08041007203	83751	132270	157.93	Upper
17820	08	041	007204	COLORADO SPRINGS, CO	CO	EL PASO COUNTY	08041007204	83751	127038	151.68	Upper
17820	08	041	007205	COLORADO SPRINGS, CO	CO	EL PASO COUNTY	08041007205	83751	116000	138.50	Upper
17820	08	041	007206	COLORADO SPRINGS, CO	CO	EL PASO COUNTY	08041007206	83751	170139	203.14	Upper
17820	08	041	007301	COLORADO SPRINGS, CO	CO	EL PASO COUNTY	08041007301	83751	158852	189.67	Upper
17820	08	041	007302	COLORADO SPRINGS, CO	CO	EL PASO COUNTY	08041007302	83751	133125	158.95	Upper
17820	08	041	007401	COLORADO SPRINGS, CO	CO	EL PASO COUNTY	08041007401	83751	157250	187.75	Upper
17820	08	041	007402	COLORADO SPRINGS, CO	CO	EL PASO COUNTY	08041007402	83751	236830	282.77	Upper
17820	08	041	007501	COLORADO SPRINGS, CO	CO	EL PASO COUNTY	08041007501	83751	118819	141.87	Upper
17820	08	041	007502	COLORADO SPRINGS, CO	CO	EL PASO COUNTY	08041007502	83751	154914	184.96	Upper
17820	08	041	007602	COLORADO SPRINGS, CO	CO	EL PASO COUNTY	08041007602	83751	143750	171.63	Upper
17820	08	041	007603	COLORADO SPRINGS, CO	CO	EL PASO COUNTY	08041007603	83751	115350	137.72	Upper
17820	08	041	007604	COLORADO SPRINGS, CO	CO	EL PASO COUNTY	08041007604	83751	104205	124.42	Upper
17820	08	041	007700	COLORADO SPRINGS, CO	CO	EL PASO COUNTY	08041007700	83751	85978	102.65	Middle
17820	08	041	007801	COLORADO SPRINGS, CO	CO	EL PASO COUNTY	08041007801	83751	107794	128.70	Upper
17820	08	041	007802	COLORADO SPRINGS, CO	CO	EL PASO COUNTY	08041007802	83751	74382	88.81	Middle

Colorado - Colorado Springs AA  
 El Paso County

MSA/MD code	State code	County code	Tract	MSA/MD name	State	County name	FIPS code	MSA/MD MFI	Tract MFI	Tract income %	Tract income level
17820	08	041	007900	COLORADO SPRINGS, CO	CO	EL PASO COUNTY	08041007900	83751	137957	164.72	Upper
17820	08	041	008000	COLORADO SPRINGS, CO	CO	EL PASO COUNTY	08041008000	83751	54096	64.59	Moderate

# Academy Bank, National Association

Colorado - Denver AA; Adams, Arapahoe, Denver and Jefferson Counties

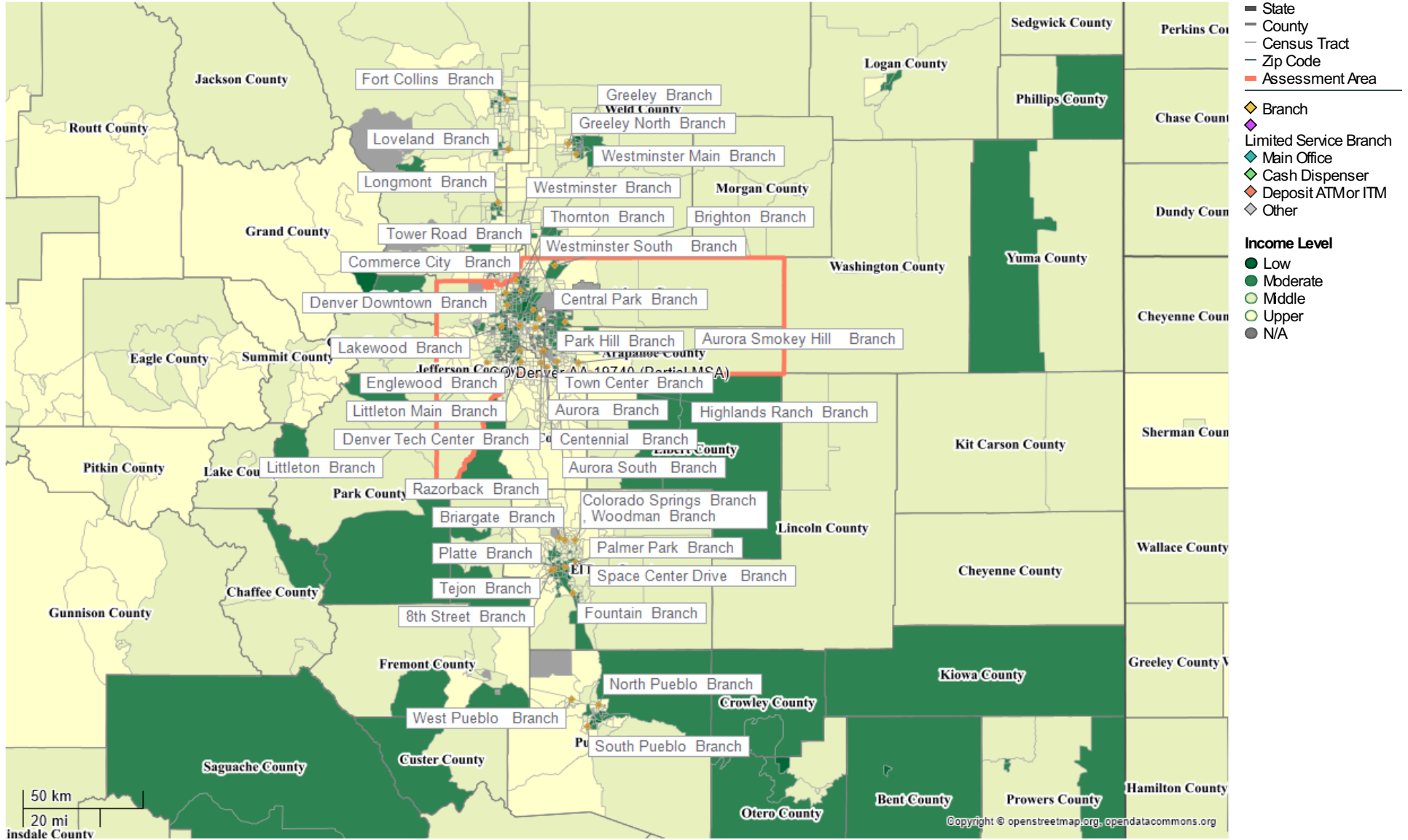

Colorado - Denver AA  
Adams, Arapahoe, Denver and Jefferson Counties

MSA/MD code	State code	County code	Tract	MSA/MD name	State	County name	FIPS code	MSA/MD MFI	Tract MFI	Tract income %	Tract income level
19740	08	001	007801	DENVER-AURORA-CENTENNIAL, CO	CO	ADAMS COUNTY	08001007801	103157	37931	36.77	Low
19740	08	001	007802	DENVER-AURORA-CENTENNIAL, CO	CO	ADAMS COUNTY	08001007802	103157	41528	40.25	Low
19740	08	001	007900	DENVER-AURORA-CENTENNIAL, CO	CO	ADAMS COUNTY	08001007900	103157	49886	48.35	Low
19740	08	001	008000	DENVER-AURORA-CENTENNIAL, CO	CO	ADAMS COUNTY	08001008000	103157	54989	53.30	Moderate
19740	08	001	008100	DENVER-AURORA-CENTENNIAL, CO	CO	ADAMS COUNTY	08001008100	103157	85625	83.00	Middle
19740	08	001	008200	DENVER-AURORA-CENTENNIAL, CO	CO	ADAMS COUNTY	08001008200	103157	73750	71.49	Moderate
19740	08	001	008308	DENVER-AURORA-CENTENNIAL, CO	CO	ADAMS COUNTY	08001008308	103157	43090	41.77	Low
19740	08	001	008309	DENVER-AURORA-CENTENNIAL, CO	CO	ADAMS COUNTY	08001008309	103157	59531	57.70	Moderate
19740	08	001	008354	DENVER-AURORA-CENTENNIAL, CO	CO	ADAMS COUNTY	08001008354	103157	98494	95.47	Middle
19740	08	001	008355	DENVER-AURORA-CENTENNIAL, CO	CO	ADAMS COUNTY	08001008355	103157	81875	79.36	Moderate
19740	08	001	008401	DENVER-AURORA-CENTENNIAL, CO	CO	ADAMS COUNTY	08001008401	103157	90341	87.57	Middle
19740	08	001	008402	DENVER-AURORA-CENTENNIAL, CO	CO	ADAMS COUNTY	08001008402	103157	104514	101.31	Middle
19740	08	001	008505	DENVER-AURORA-CENTENNIAL, CO	CO	ADAMS COUNTY	08001008505	103157	78640	76.23	Moderate
19740	08	001	008506	DENVER-AURORA-CENTENNIAL, CO	CO	ADAMS COUNTY	08001008506	103157	46901	45.46	Low
19740	08	001	008507	DENVER-AURORA-CENTENNIAL, CO	CO	ADAMS COUNTY	08001008507	103157	89293	86.56	Middle
19740	08	001	008508	DENVER-AURORA-CENTENNIAL, CO	CO	ADAMS COUNTY	08001008508	103157	80714	78.24	Moderate
19740	08	001	008524	DENVER-AURORA-CENTENNIAL, CO	CO	ADAMS COUNTY	08001008524	103157	126792	122.91	Upper
19740	08	001	008526	DENVER-AURORA-CENTENNIAL, CO	CO	ADAMS COUNTY	08001008526	103157	118026	114.41	Middle
19740	08	001	008533	DENVER-AURORA-CENTENNIAL, CO	CO	ADAMS COUNTY	08001008533	103157	74063	71.79	Moderate
19740	08	001	008534	DENVER-AURORA-CENTENNIAL, CO	CO	ADAMS COUNTY	08001008534	103157	93286	90.43	Middle
19740	08	001	008535	DENVER-AURORA-CENTENNIAL, CO	CO	ADAMS COUNTY	08001008535	103157	103108	99.95	Middle
19740	08	001	008536	DENVER-AURORA-CENTENNIAL, CO	CO	ADAMS COUNTY	08001008536	103157	124375	120.56	Upper
19740	08	001	008538	DENVER-AURORA-CENTENNIAL, CO	CO	ADAMS COUNTY	08001008538	103157	129604	125.63	Upper
19740	08	001	008540	DENVER-AURORA-CENTENNIAL, CO	CO	ADAMS COUNTY	08001008540	103157	125260	121.42	Upper
19740	08	001	008544	DENVER-AURORA-CENTENNIAL, CO	CO	ADAMS COUNTY	08001008544	103157	137917	133.69	Upper
19740	08	001	008545	DENVER-AURORA-CENTENNIAL, CO	CO	ADAMS COUNTY	08001008545	103157	119792	116.12	Middle
19740	08	001	008546	DENVER-AURORA-CENTENNIAL, CO	CO	ADAMS COUNTY	08001008546	103157	92179	89.35	Middle
19740	08	001	008547	DENVER-AURORA-CENTENNIAL, CO	CO	ADAMS COUNTY	08001008547	103157	99023	95.99	Middle
19740	08	001	008548	DENVER-AURORA-CENTENNIAL, CO	CO	ADAMS COUNTY	08001008548	103157	107969	104.66	Middle
19740	08	001	008549	DENVER-AURORA-CENTENNIAL, CO	CO	ADAMS COUNTY	08001008549	103157	101543	98.43	Middle
19740	08	001	008550	DENVER-AURORA-CENTENNIAL, CO	CO	ADAMS COUNTY	08001008550	103157	101016	97.92	Middle
19740	08	001	008551	DENVER-AURORA-CENTENNIAL, CO	CO	ADAMS COUNTY	08001008551	103157	152047	147.39	Upper
19740	08	001	008552	DENVER-AURORA-CENTENNIAL, CO	CO	ADAMS COUNTY	08001008552	103157	82232	79.71	Moderate
19740	08	001	008553	DENVER-AURORA-CENTENNIAL, CO	CO	ADAMS COUNTY	08001008553	103157	137019	132.82	Upper
19740	08	001	008554	DENVER-AURORA-CENTENNIAL, CO	CO	ADAMS COUNTY	08001008554	103157	93564	90.70	Middle
19740	08	001	008555	DENVER-AURORA-CENTENNIAL, CO	CO	ADAMS COUNTY	08001008555	103157	80313	77.85	Moderate
19740	08	001	008556	DENVER-AURORA-CENTENNIAL, CO	CO	ADAMS COUNTY	08001008556	103157	108500	105.17	Middle
19740	08	001	008557	DENVER-AURORA-CENTENNIAL, CO	CO	ADAMS COUNTY	08001008557	103157	123750	119.96	Middle
19740	08	001	008558	DENVER-AURORA-CENTENNIAL, CO	CO	ADAMS COUNTY	08001008558	103157	124448	120.63	Upper
19740	08	001	008559	DENVER-AURORA-CENTENNIAL, CO	CO	ADAMS COUNTY	08001008559	103157	86745	84.09	Middle
19740	08	001	008560	DENVER-AURORA-CENTENNIAL, CO	CO	ADAMS COUNTY	08001008560	103157	174688	169.34	Upper
19740	08	001	008561	DENVER-AURORA-CENTENNIAL, CO	CO	ADAMS COUNTY	08001008561	103157	125979	122.12	Upper
19740	08	001	008562	DENVER-AURORA-CENTENNIAL, CO	CO	ADAMS COUNTY	08001008562	103157	110769	107.37	Middle
19740	08	001	008563	DENVER-AURORA-CENTENNIAL, CO	CO	ADAMS COUNTY	08001008563	103157	107580	104.28	Middle
19740	08	001	008564	DENVER-AURORA-CENTENNIAL, CO	CO	ADAMS COUNTY	08001008564	103157	71186	69.00	Moderate
19740	08	001	008565	DENVER-AURORA-CENTENNIAL, CO	CO	ADAMS COUNTY	08001008565	103157	94042	91.16	Middle
19740	08	001	008603	DENVER-AURORA-CENTENNIAL, CO	CO	ADAMS COUNTY	08001008603	103157	43452	42.12	Low
19740	08	001	008604	DENVER-AURORA-CENTENNIAL, CO	CO	ADAMS COUNTY	08001008604	103157	70448	68.29	Moderate
19740	08	001	008605	DENVER-AURORA-CENTENNIAL, CO	CO	ADAMS COUNTY	08001008605	103157	114205	110.70	Middle
19740	08	001	008606	DENVER-AURORA-CENTENNIAL, CO	CO	ADAMS COUNTY	08001008606	103157	72891	70.66	Moderate
19740	08	001	008705	DENVER-AURORA-CENTENNIAL, CO	CO	ADAMS COUNTY	08001008705	103157	50341	48.80	Low
19740	08	001	008706	DENVER-AURORA-CENTENNIAL, CO	CO	ADAMS COUNTY	08001008706	103157	46639	45.21	Low
19740	08	001	008709	DENVER-AURORA-CENTENNIAL, CO	CO	ADAMS COUNTY	08001008709	103157	58411	56.62	Moderate
19740	08	001	008801	DENVER-AURORA-CENTENNIAL, CO	CO	ADAMS COUNTY	08001008801	103157	59955	58.12	Moderate
19740	08	001	008802	DENVER-AURORA-CENTENNIAL, CO	CO	ADAMS COUNTY	08001008802	103157	56912	55.17	Moderate
19740	08	001	008901	DENVER-AURORA-CENTENNIAL, CO	CO	ADAMS COUNTY	08001008901	103157	80799	78.32	Moderate
19740	08	001	009001	DENVER-AURORA-CENTENNIAL, CO	CO	ADAMS COUNTY	08001009001	103157	67014	64.96	Moderate
19740	08	001	009003	DENVER-AURORA-CENTENNIAL, CO	CO	ADAMS COUNTY	08001009003	103157	73474	71.22	Moderate
19740	08	001	009004	DENVER-AURORA-CENTENNIAL, CO	CO	ADAMS COUNTY	08001009004	103157	68189	66.10	Moderate
19740	08	001	009101	DENVER-AURORA-CENTENNIAL, CO	CO	ADAMS COUNTY	08001009101	103157	72446	70.22	Moderate
19740	08	001	009103	DENVER-AURORA-CENTENNIAL, CO	CO	ADAMS COUNTY	08001009103	103157	55185	53.49	Moderate

Colorado - Denver AA  
Adams, Arapahoe, Denver and Jefferson Counties

MSA/MD code	State code	County code	Tract	MSA/MD name	State	County name	FIPS code	MSA/MD MFI	Tract MFI	Tract income %	Tract income level
19740	08	001	009104	DENVER-AURORA-CENTENNIAL, CO	CO	ADAMS COUNTY	08001009104	103157	63133	61.20	Moderate
19740	08	001	009202	DENVER-AURORA-CENTENNIAL, CO	CO	ADAMS COUNTY	08001009202	103157	59196	57.38	Moderate
19740	08	001	009203	DENVER-AURORA-CENTENNIAL, CO	CO	ADAMS COUNTY	08001009203	103157	65182	63.18	Moderate
19740	08	001	009204	DENVER-AURORA-CENTENNIAL, CO	CO	ADAMS COUNTY	08001009204	103157	77202	74.83	Moderate
19740	08	001	009206	DENVER-AURORA-CENTENNIAL, CO	CO	ADAMS COUNTY	08001009206	103157	94375	91.48	Middle
19740	08	001	009207	DENVER-AURORA-CENTENNIAL, CO	CO	ADAMS COUNTY	08001009207	103157	72784	70.55	Moderate
19740	08	001	009304	DENVER-AURORA-CENTENNIAL, CO	CO	ADAMS COUNTY	08001009304	103157	67667	65.59	Moderate
19740	08	001	009306	DENVER-AURORA-CENTENNIAL, CO	CO	ADAMS COUNTY	08001009306	103157	63533	61.58	Moderate
19740	08	001	009307	DENVER-AURORA-CENTENNIAL, CO	CO	ADAMS COUNTY	08001009307	103157	86090	83.45	Middle
19740	08	001	009308	DENVER-AURORA-CENTENNIAL, CO	CO	ADAMS COUNTY	08001009308	103157	79500	77.06	Moderate
19740	08	001	009309	DENVER-AURORA-CENTENNIAL, CO	CO	ADAMS COUNTY	08001009309	103157	78750	76.33	Moderate
19740	08	001	009310	DENVER-AURORA-CENTENNIAL, CO	CO	ADAMS COUNTY	08001009310	103157	70487	68.32	Moderate
19740	08	001	009316	DENVER-AURORA-CENTENNIAL, CO	CO	ADAMS COUNTY	08001009316	103157	51118	49.55	Low
19740	08	001	009318	DENVER-AURORA-CENTENNIAL, CO	CO	ADAMS COUNTY	08001009318	103157	38767	37.58	Low
19740	08	001	009319	DENVER-AURORA-CENTENNIAL, CO	CO	ADAMS COUNTY	08001009319	103157	36771	35.64	Low
19740	08	001	009320	DENVER-AURORA-CENTENNIAL, CO	CO	ADAMS COUNTY	08001009320	103157	51620	50.04	Moderate
19740	08	001	009321	DENVER-AURORA-CENTENNIAL, CO	CO	ADAMS COUNTY	08001009321	103157	62174	60.27	Moderate
19740	08	001	009322	DENVER-AURORA-CENTENNIAL, CO	CO	ADAMS COUNTY	08001009322	103157	62722	60.80	Moderate
19740	08	001	009323	DENVER-AURORA-CENTENNIAL, CO	CO	ADAMS COUNTY	08001009323	103157	68988	66.87	Moderate
19740	08	001	009325	DENVER-AURORA-CENTENNIAL, CO	CO	ADAMS COUNTY	08001009325	103157	95294	92.37	Middle
19740	08	001	009326	DENVER-AURORA-CENTENNIAL, CO	CO	ADAMS COUNTY	08001009326	103157	92708	89.87	Middle
19740	08	001	009327	DENVER-AURORA-CENTENNIAL, CO	CO	ADAMS COUNTY	08001009327	103157	92152	89.33	Middle
19740	08	001	009401	DENVER-AURORA-CENTENNIAL, CO	CO	ADAMS COUNTY	08001009401	103157	74821	72.53	Moderate
19740	08	001	009406	DENVER-AURORA-CENTENNIAL, CO	CO	ADAMS COUNTY	08001009406	103157	81413	78.92	Moderate
19740	08	001	009407	DENVER-AURORA-CENTENNIAL, CO	CO	ADAMS COUNTY	08001009407	103157	72458	70.24	Moderate
19740	08	001	009408	DENVER-AURORA-CENTENNIAL, CO	CO	ADAMS COUNTY	08001009408	103157	109938	106.57	Middle
19740	08	001	009409	DENVER-AURORA-CENTENNIAL, CO	CO	ADAMS COUNTY	08001009409	103157	146053	141.58	Upper
19740	08	001	009410	DENVER-AURORA-CENTENNIAL, CO	CO	ADAMS COUNTY	08001009410	103157	145288	140.84	Upper
19740	08	001	009411	DENVER-AURORA-CENTENNIAL, CO	CO	ADAMS COUNTY	08001009411	103157	106713	103.44	Middle
19740	08	001	009501	DENVER-AURORA-CENTENNIAL, CO	CO	ADAMS COUNTY	08001009501	103157	70234	68.08	Moderate
19740	08	001	009502	DENVER-AURORA-CENTENNIAL, CO	CO	ADAMS COUNTY	08001009502	103157	70938	68.76	Moderate
19740	08	001	009553	DENVER-AURORA-CENTENNIAL, CO	CO	ADAMS COUNTY	08001009553	103157	69541	67.41	Moderate
19740	08	001	009603	DENVER-AURORA-CENTENNIAL, CO	CO	ADAMS COUNTY	08001009603	103157	65176	63.18	Moderate
19740	08	001	009604	DENVER-AURORA-CENTENNIAL, CO	CO	ADAMS COUNTY	08001009604	103157	61591	59.70	Moderate
19740	08	001	009606	DENVER-AURORA-CENTENNIAL, CO	CO	ADAMS COUNTY	08001009606	103157	70765	68.59	Moderate
19740	08	001	009607	DENVER-AURORA-CENTENNIAL, CO	CO	ADAMS COUNTY	08001009607	103157	76198	73.86	Moderate
19740	08	001	009608	DENVER-AURORA-CENTENNIAL, CO	CO	ADAMS COUNTY	08001009608	103157	110703	107.31	Middle
19740	08	001	009751	DENVER-AURORA-CENTENNIAL, CO	CO	ADAMS COUNTY	08001009751	103157	75451	73.14	Moderate
19740	08	001	009752	DENVER-AURORA-CENTENNIAL, CO	CO	ADAMS COUNTY	08001009752	103157	81534	79.03	Moderate
19740	08	001	015000	DENVER-AURORA-CENTENNIAL, CO	CO	ADAMS COUNTY	08001015000	103157	48920	47.42	Low
19740	08	001	060001	DENVER-AURORA-CENTENNIAL, CO	CO	ADAMS COUNTY	08001060001	103157	101250	98.15	Middle
19740	08	001	060002	DENVER-AURORA-CENTENNIAL, CO	CO	ADAMS COUNTY	08001060002	103157	160179	155.27	Upper
19740	08	001	060100	DENVER-AURORA-CENTENNIAL, CO	CO	ADAMS COUNTY	08001060100	103157	121413	117.69	Middle
19740	08	001	060200	DENVER-AURORA-CENTENNIAL, CO	CO	ADAMS COUNTY	08001060200	103157	80329	77.87	Moderate
19740	08	001	061200	DENVER-AURORA-CENTENNIAL, CO	CO	ADAMS COUNTY	08001061200	103157	139500	135.23	Upper
19740	08	001	988700	DENVER-AURORA-CENTENNIAL, CO	CO	ADAMS COUNTY	08001988700	103157	0	0.00	Unknown
19740	08	005	004951	DENVER-AURORA-CENTENNIAL, CO	CO	ARAPAHOE COUNTY	08005004951	103157	41875	40.59	Low
19740	08	005	004952	DENVER-AURORA-CENTENNIAL, CO	CO	ARAPAHOE COUNTY	08005004952	103157	108667	105.34	Middle
19740	08	005	005551	DENVER-AURORA-CENTENNIAL, CO	CO	ARAPAHOE COUNTY	08005005551	103157	47900	46.43	Low
19740	08	005	005552	DENVER-AURORA-CENTENNIAL, CO	CO	ARAPAHOE COUNTY	08005005552	103157	39894	38.67	Low
19740	08	005	005553	DENVER-AURORA-CENTENNIAL, CO	CO	ARAPAHOE COUNTY	08005005553	103157	85664	83.04	Middle
19740	08	005	005611	DENVER-AURORA-CENTENNIAL, CO	CO	ARAPAHOE COUNTY	08005005611	103157	114440	110.93	Middle
19740	08	005	005612	DENVER-AURORA-CENTENNIAL, CO	CO	ARAPAHOE COUNTY	08005005612	103157	133542	129.45	Upper
19740	08	005	005614	DENVER-AURORA-CENTENNIAL, CO	CO	ARAPAHOE COUNTY	08005005614	103157	105833	102.59	Middle
19740	08	005	005619	DENVER-AURORA-CENTENNIAL, CO	CO	ARAPAHOE COUNTY	08005005619	103157	119853	116.18	Middle
19740	08	005	005620	DENVER-AURORA-CENTENNIAL, CO	CO	ARAPAHOE COUNTY	08005005620	103157	103750	100.57	Middle
19740	08	005	005621	DENVER-AURORA-CENTENNIAL, CO	CO	ARAPAHOE COUNTY	08005005621	103157	146546	142.06	Upper
19740	08	005	005622	DENVER-AURORA-CENTENNIAL, CO	CO	ARAPAHOE COUNTY	08005005622	103157	200417	194.28	Upper
19740	08	005	005623	DENVER-AURORA-CENTENNIAL, CO	CO	ARAPAHOE COUNTY	08005005623	103157	106895	103.62	Middle
19740	08	005	005624	DENVER-AURORA-CENTENNIAL, CO	CO	ARAPAHOE COUNTY	08005005624	103157	129706	125.73	Upper
19740	08	005	005625	DENVER-AURORA-CENTENNIAL, CO	CO	ARAPAHOE COUNTY	08005005625	103157	113417	109.94	Middle

Colorado - Denver AA  
Adams, Arapahoe, Denver and Jefferson Counties

MSA/MD code	State code	County code	Tract	MSA/MD name	State	County name	FIPS code	MSA/MD MFI	Tract MFI	Tract income %	Tract income level
19740	08	005	005626	DENVER-AURORA-CENTENNIAL, CO	CO	ARAPAHOE COUNTY	08005005626	103157	113534	110.05	Middle
19740	08	005	005627	DENVER-AURORA-CENTENNIAL, CO	CO	ARAPAHOE COUNTY	08005005627	103157	133833	129.73	Upper
19740	08	005	005628	DENVER-AURORA-CENTENNIAL, CO	CO	ARAPAHOE COUNTY	08005005628	103157	130530	126.53	Upper
19740	08	005	005629	DENVER-AURORA-CENTENNIAL, CO	CO	ARAPAHOE COUNTY	08005005629	103157	208333	201.95	Upper
19740	08	005	005630	DENVER-AURORA-CENTENNIAL, CO	CO	ARAPAHOE COUNTY	08005005630	103157	109531	106.17	Middle
19740	08	005	005631	DENVER-AURORA-CENTENNIAL, CO	CO	ARAPAHOE COUNTY	08005005631	103157	116534	112.96	Middle
19740	08	005	005632	DENVER-AURORA-CENTENNIAL, CO	CO	ARAPAHOE COUNTY	08005005632	103157	123150	119.38	Middle
19740	08	005	005633	DENVER-AURORA-CENTENNIAL, CO	CO	ARAPAHOE COUNTY	08005005633	103157	139125	134.86	Upper
19740	08	005	005634	DENVER-AURORA-CENTENNIAL, CO	CO	ARAPAHOE COUNTY	08005005634	103157	114615	111.10	Middle
19740	08	005	005635	DENVER-AURORA-CENTENNIAL, CO	CO	ARAPAHOE COUNTY	08005005635	103157	131821	127.78	Upper
19740	08	005	005636	DENVER-AURORA-CENTENNIAL, CO	CO	ARAPAHOE COUNTY	08005005636	103157	250001	242.35	Upper
19740	08	005	005701	DENVER-AURORA-CENTENNIAL, CO	CO	ARAPAHOE COUNTY	08005005701	103157	82448	79.92	Moderate
19740	08	005	005702	DENVER-AURORA-CENTENNIAL, CO	CO	ARAPAHOE COUNTY	08005005702	103157	72045	69.84	Moderate
19740	08	005	005800	DENVER-AURORA-CENTENNIAL, CO	CO	ARAPAHOE COUNTY	08005005800	103157	136842	132.65	Upper
19740	08	005	005951	DENVER-AURORA-CENTENNIAL, CO	CO	ARAPAHOE COUNTY	08005005951	103157	85234	82.62	Middle
19740	08	005	005952	DENVER-AURORA-CENTENNIAL, CO	CO	ARAPAHOE COUNTY	08005005952	103157	103500	100.33	Middle
19740	08	005	006000	DENVER-AURORA-CENTENNIAL, CO	CO	ARAPAHOE COUNTY	08005006000	103157	99493	96.44	Middle
19740	08	005	006100	DENVER-AURORA-CENTENNIAL, CO	CO	ARAPAHOE COUNTY	08005006100	103157	81500	79.00	Moderate
19740	08	005	006200	DENVER-AURORA-CENTENNIAL, CO	CO	ARAPAHOE COUNTY	08005006200	103157	86902	84.24	Middle
19740	08	005	006300	DENVER-AURORA-CENTENNIAL, CO	CO	ARAPAHOE COUNTY	08005006300	103157	92578	89.74	Middle
19740	08	005	006400	DENVER-AURORA-CENTENNIAL, CO	CO	ARAPAHOE COUNTY	08005006400	103157	77153	74.79	Moderate
19740	08	005	006501	DENVER-AURORA-CENTENNIAL, CO	CO	ARAPAHOE COUNTY	08005006501	103157	64757	62.77	Moderate
19740	08	005	006502	DENVER-AURORA-CENTENNIAL, CO	CO	ARAPAHOE COUNTY	08005006502	103157	87888	85.19	Middle
19740	08	005	006601	DENVER-AURORA-CENTENNIAL, CO	CO	ARAPAHOE COUNTY	08005006601	103157	43162	41.84	Low
19740	08	005	006603	DENVER-AURORA-CENTENNIAL, CO	CO	ARAPAHOE COUNTY	08005006603	103157	98583	95.56	Middle
19740	08	005	006604	DENVER-AURORA-CENTENNIAL, CO	CO	ARAPAHOE COUNTY	08005006604	103157	82381	79.85	Moderate
19740	08	005	006704	DENVER-AURORA-CENTENNIAL, CO	CO	ARAPAHOE COUNTY	08005006704	103157	250001	242.35	Upper
19740	08	005	006705	DENVER-AURORA-CENTENNIAL, CO	CO	ARAPAHOE COUNTY	08005006705	103157	250001	242.35	Upper
19740	08	005	006706	DENVER-AURORA-CENTENNIAL, CO	CO	ARAPAHOE COUNTY	08005006706	103157	140536	136.23	Upper
19740	08	005	006707	DENVER-AURORA-CENTENNIAL, CO	CO	ARAPAHOE COUNTY	08005006707	103157	134562	130.44	Upper
19740	08	005	006708	DENVER-AURORA-CENTENNIAL, CO	CO	ARAPAHOE COUNTY	08005006708	103157	160250	155.34	Upper
19740	08	005	006709	DENVER-AURORA-CENTENNIAL, CO	CO	ARAPAHOE COUNTY	08005006709	103157	163139	158.14	Upper
19740	08	005	006711	DENVER-AURORA-CENTENNIAL, CO	CO	ARAPAHOE COUNTY	08005006711	103157	157759	152.93	Upper
19740	08	005	006712	DENVER-AURORA-CENTENNIAL, CO	CO	ARAPAHOE COUNTY	08005006712	103157	193000	187.09	Upper
19740	08	005	006713	DENVER-AURORA-CENTENNIAL, CO	CO	ARAPAHOE COUNTY	08005006713	103157	104875	101.66	Middle
19740	08	005	006808	DENVER-AURORA-CENTENNIAL, CO	CO	ARAPAHOE COUNTY	08005006808	103157	183267	177.65	Upper
19740	08	005	006815	DENVER-AURORA-CENTENNIAL, CO	CO	ARAPAHOE COUNTY	08005006815	103157	86731	84.07	Middle
19740	08	005	006854	DENVER-AURORA-CENTENNIAL, CO	CO	ARAPAHOE COUNTY	08005006854	103157	87794	85.10	Middle
19740	08	005	006857	DENVER-AURORA-CENTENNIAL, CO	CO	ARAPAHOE COUNTY	08005006857	103157	225729	218.82	Upper
19740	08	005	006859	DENVER-AURORA-CENTENNIAL, CO	CO	ARAPAHOE COUNTY	08005006859	103157	98846	95.82	Middle
19740	08	005	006860	DENVER-AURORA-CENTENNIAL, CO	CO	ARAPAHOE COUNTY	08005006860	103157	135150	131.01	Upper
19740	08	005	006861	DENVER-AURORA-CENTENNIAL, CO	CO	ARAPAHOE COUNTY	08005006861	103157	178750	173.27	Upper
19740	08	005	006862	DENVER-AURORA-CENTENNIAL, CO	CO	ARAPAHOE COUNTY	08005006862	103157	163208	158.21	Upper
19740	08	005	006863	DENVER-AURORA-CENTENNIAL, CO	CO	ARAPAHOE COUNTY	08005006863	103157	76802	74.45	Moderate
19740	08	005	006864	DENVER-AURORA-CENTENNIAL, CO	CO	ARAPAHOE COUNTY	08005006864	103157	134783	130.65	Upper
19740	08	005	007101	DENVER-AURORA-CENTENNIAL, CO	CO	ARAPAHOE COUNTY	08005007101	103157	100843	97.75	Middle
19740	08	005	007103	DENVER-AURORA-CENTENNIAL, CO	CO	ARAPAHOE COUNTY	08005007103	103157	129821	125.84	Upper
19740	08	005	007106	DENVER-AURORA-CENTENNIAL, CO	CO	ARAPAHOE COUNTY	08005007106	103157	138438	134.20	Upper
19740	08	005	007108	DENVER-AURORA-CENTENNIAL, CO	CO	ARAPAHOE COUNTY	08005007108	103157	79453	77.02	Moderate
19740	08	005	007109	DENVER-AURORA-CENTENNIAL, CO	CO	ARAPAHOE COUNTY	08005007109	103157	131190	127.17	Upper
19740	08	005	007110	DENVER-AURORA-CENTENNIAL, CO	CO	ARAPAHOE COUNTY	08005007110	103157	128377	124.44	Upper
19740	08	005	007111	DENVER-AURORA-CENTENNIAL, CO	CO	ARAPAHOE COUNTY	08005007111	103157	54241	52.58	Moderate
19740	08	005	007112	DENVER-AURORA-CENTENNIAL, CO	CO	ARAPAHOE COUNTY	08005007112	103157	161302	156.36	Upper
19740	08	005	007113	DENVER-AURORA-CENTENNIAL, CO	CO	ARAPAHOE COUNTY	08005007113	103157	155132	150.38	Upper
19740	08	005	007201	DENVER-AURORA-CENTENNIAL, CO	CO	ARAPAHOE COUNTY	08005007201	103157	52119	50.52	Moderate
19740	08	005	007202	DENVER-AURORA-CENTENNIAL, CO	CO	ARAPAHOE COUNTY	08005007202	103157	51275	49.70	Low
19740	08	005	007301	DENVER-AURORA-CENTENNIAL, CO	CO	ARAPAHOE COUNTY	08005007301	103157	56472	54.74	Moderate
19740	08	005	007302	DENVER-AURORA-CENTENNIAL, CO	CO	ARAPAHOE COUNTY	08005007302	103157	54167	52.50	Moderate
19740	08	005	007400	DENVER-AURORA-CENTENNIAL, CO	CO	ARAPAHOE COUNTY	08005007400	103157	61106	59.23	Moderate
19740	08	005	007500	DENVER-AURORA-CENTENNIAL, CO	CO	ARAPAHOE COUNTY	08005007500	103157	51667	50.08	Moderate
19740	08	005	007600	DENVER-AURORA-CENTENNIAL, CO	CO	ARAPAHOE COUNTY	08005007600	103157	60444	58.59	Moderate

Colorado - Denver AA  
Adams, Arapahoe, Denver and Jefferson Counties

MSA/MD code	State code	County code	Tract	MSA/MD name	State	County name	FIPS code	MSA/MD MFI	Tract MFI	Tract income %	Tract income level
19740	08	005	007702	DENVER-AURORA-CENTENNIAL, CO	CO	ARAPAHOE COUNTY	08005007702	103157	72439	70.22	Moderate
19740	08	005	007703	DENVER-AURORA-CENTENNIAL, CO	CO	ARAPAHOE COUNTY	08005007703	103157	62318	60.41	Moderate
19740	08	005	007704	DENVER-AURORA-CENTENNIAL, CO	CO	ARAPAHOE COUNTY	08005007704	103157	60682	58.82	Moderate
19740	08	005	015100	DENVER-AURORA-CENTENNIAL, CO	CO	ARAPAHOE COUNTY	08005015100	103157	143403	139.01	Upper
19740	08	005	080000	DENVER-AURORA-CENTENNIAL, CO	CO	ARAPAHOE COUNTY	08005080000	103157	59861	58.02	Moderate
19740	08	005	080100	DENVER-AURORA-CENTENNIAL, CO	CO	ARAPAHOE COUNTY	08005080100	103157	58929	57.12	Moderate
19740	08	005	080200	DENVER-AURORA-CENTENNIAL, CO	CO	ARAPAHOE COUNTY	08005080200	103157	91346	88.55	Middle
19740	08	005	080300	DENVER-AURORA-CENTENNIAL, CO	CO	ARAPAHOE COUNTY	08005080300	103157	97857	94.86	Middle
19740	08	005	080400	DENVER-AURORA-CENTENNIAL, CO	CO	ARAPAHOE COUNTY	08005080400	103157	88347	85.64	Middle
19740	08	005	080500	DENVER-AURORA-CENTENNIAL, CO	CO	ARAPAHOE COUNTY	08005080500	103157	80109	77.65	Moderate
19740	08	005	080600	DENVER-AURORA-CENTENNIAL, CO	CO	ARAPAHOE COUNTY	08005080600	103157	53836	52.18	Moderate
19740	08	005	080700	DENVER-AURORA-CENTENNIAL, CO	CO	ARAPAHOE COUNTY	08005080700	103157	79640	77.20	Moderate
19740	08	005	080800	DENVER-AURORA-CENTENNIAL, CO	CO	ARAPAHOE COUNTY	08005080800	103157	61406	59.52	Moderate
19740	08	005	080900	DENVER-AURORA-CENTENNIAL, CO	CO	ARAPAHOE COUNTY	08005080900	103157	81086	78.60	Moderate
19740	08	005	081001	DENVER-AURORA-CENTENNIAL, CO	CO	ARAPAHOE COUNTY	08005081001	103157	37009	35.87	Low
19740	08	005	081002	DENVER-AURORA-CENTENNIAL, CO	CO	ARAPAHOE COUNTY	08005081002	103157	51519	49.94	Low
19740	08	005	081101	DENVER-AURORA-CENTENNIAL, CO	CO	ARAPAHOE COUNTY	08005081101	103157	66433	64.39	Moderate
19740	08	005	081102	DENVER-AURORA-CENTENNIAL, CO	CO	ARAPAHOE COUNTY	08005081102	103157	59651	57.82	Moderate
19740	08	005	081200	DENVER-AURORA-CENTENNIAL, CO	CO	ARAPAHOE COUNTY	08005081200	103157	59406	57.58	Moderate
19740	08	005	081300	DENVER-AURORA-CENTENNIAL, CO	CO	ARAPAHOE COUNTY	08005081300	103157	90656	87.88	Middle
19740	08	005	081400	DENVER-AURORA-CENTENNIAL, CO	CO	ARAPAHOE COUNTY	08005081400	103157	81802	79.29	Moderate
19740	08	005	081500	DENVER-AURORA-CENTENNIAL, CO	CO	ARAPAHOE COUNTY	08005081500	103157	61797	59.90	Moderate
19740	08	005	081600	DENVER-AURORA-CENTENNIAL, CO	CO	ARAPAHOE COUNTY	08005081600	103157	75671	73.35	Moderate
19740	08	005	081700	DENVER-AURORA-CENTENNIAL, CO	CO	ARAPAHOE COUNTY	08005081700	103157	165074	160.02	Upper
19740	08	005	081800	DENVER-AURORA-CENTENNIAL, CO	CO	ARAPAHOE COUNTY	08005081800	103157	52043	50.45	Moderate
19740	08	005	081900	DENVER-AURORA-CENTENNIAL, CO	CO	ARAPAHOE COUNTY	08005081900	103157	61755	59.86	Moderate
19740	08	005	082000	DENVER-AURORA-CENTENNIAL, CO	CO	ARAPAHOE COUNTY	08005082000	103157	53141	51.51	Moderate
19740	08	005	082100	DENVER-AURORA-CENTENNIAL, CO	CO	ARAPAHOE COUNTY	08005082100	103157	74688	72.40	Moderate
19740	08	005	082200	DENVER-AURORA-CENTENNIAL, CO	CO	ARAPAHOE COUNTY	08005082200	103157	67121	65.06	Moderate
19740	08	005	082300	DENVER-AURORA-CENTENNIAL, CO	CO	ARAPAHOE COUNTY	08005082300	103157	67500	65.43	Moderate
19740	08	005	082400	DENVER-AURORA-CENTENNIAL, CO	CO	ARAPAHOE COUNTY	08005082400	103157	58750	56.95	Moderate
19740	08	005	082500	DENVER-AURORA-CENTENNIAL, CO	CO	ARAPAHOE COUNTY	08005082500	103157	89464	86.72	Middle
19740	08	005	082600	DENVER-AURORA-CENTENNIAL, CO	CO	ARAPAHOE COUNTY	08005082600	103157	69632	67.50	Moderate
19740	08	005	082700	DENVER-AURORA-CENTENNIAL, CO	CO	ARAPAHOE COUNTY	08005082700	103157	90286	87.52	Middle
19740	08	005	082800	DENVER-AURORA-CENTENNIAL, CO	CO	ARAPAHOE COUNTY	08005082800	103157	77091	74.73	Moderate
19740	08	005	082900	DENVER-AURORA-CENTENNIAL, CO	CO	ARAPAHOE COUNTY	08005082900	103157	98700	95.67	Middle
19740	08	005	083000	DENVER-AURORA-CENTENNIAL, CO	CO	ARAPAHOE COUNTY	08005083000	103157	113939	110.45	Middle
19740	08	005	083100	DENVER-AURORA-CENTENNIAL, CO	CO	ARAPAHOE COUNTY	08005083100	103157	78718	76.30	Moderate
19740	08	005	083201	DENVER-AURORA-CENTENNIAL, CO	CO	ARAPAHOE COUNTY	08005083201	103157	119651	115.98	Middle
19740	08	005	083202	DENVER-AURORA-CENTENNIAL, CO	CO	ARAPAHOE COUNTY	08005083202	103157	118550	114.92	Middle
19740	08	005	083300	DENVER-AURORA-CENTENNIAL, CO	CO	ARAPAHOE COUNTY	08005083300	103157	92981	90.13	Middle
19740	08	005	083400	DENVER-AURORA-CENTENNIAL, CO	CO	ARAPAHOE COUNTY	08005083400	103157	82962	80.42	Middle
19740	08	005	083500	DENVER-AURORA-CENTENNIAL, CO	CO	ARAPAHOE COUNTY	08005083500	103157	77326	74.95	Moderate
19740	08	005	083600	DENVER-AURORA-CENTENNIAL, CO	CO	ARAPAHOE COUNTY	08005083600	103157	70656	68.49	Moderate
19740	08	005	083700	DENVER-AURORA-CENTENNIAL, CO	CO	ARAPAHOE COUNTY	08005083700	103157	124861	121.03	Upper
19740	08	005	083800	DENVER-AURORA-CENTENNIAL, CO	CO	ARAPAHOE COUNTY	08005083800	103157	85357	82.74	Middle
19740	08	005	083900	DENVER-AURORA-CENTENNIAL, CO	CO	ARAPAHOE COUNTY	08005083900	103157	94250	91.36	Middle
19740	08	005	084000	DENVER-AURORA-CENTENNIAL, CO	CO	ARAPAHOE COUNTY	08005084000	103157	95391	92.47	Middle
19740	08	005	084100	DENVER-AURORA-CENTENNIAL, CO	CO	ARAPAHOE COUNTY	08005084100	103157	78352	75.95	Moderate
19740	08	005	084200	DENVER-AURORA-CENTENNIAL, CO	CO	ARAPAHOE COUNTY	08005084200	103157	85924	83.29	Middle
19740	08	005	084300	DENVER-AURORA-CENTENNIAL, CO	CO	ARAPAHOE COUNTY	08005084300	103157	99327	96.28	Middle
19740	08	005	084400	DENVER-AURORA-CENTENNIAL, CO	CO	ARAPAHOE COUNTY	08005084400	103157	87518	84.83	Middle
19740	08	005	084500	DENVER-AURORA-CENTENNIAL, CO	CO	ARAPAHOE COUNTY	08005084500	103157	63224	61.28	Moderate
19740	08	005	084600	DENVER-AURORA-CENTENNIAL, CO	CO	ARAPAHOE COUNTY	08005084600	103157	82896	80.35	Middle
19740	08	005	084700	DENVER-AURORA-CENTENNIAL, CO	CO	ARAPAHOE COUNTY	08005084700	103157	92078	89.26	Middle
19740	08	005	084800	DENVER-AURORA-CENTENNIAL, CO	CO	ARAPAHOE COUNTY	08005084800	103157	97201	94.22	Middle
19740	08	005	084900	DENVER-AURORA-CENTENNIAL, CO	CO	ARAPAHOE COUNTY	08005084900	103157	156542	151.75	Upper
19740	08	005	085000	DENVER-AURORA-CENTENNIAL, CO	CO	ARAPAHOE COUNTY	08005085000	103157	132308	128.25	Upper
19740	08	005	085100	DENVER-AURORA-CENTENNIAL, CO	CO	ARAPAHOE COUNTY	08005085100	103157	182976	177.37	Upper
19740	08	005	085200	DENVER-AURORA-CENTENNIAL, CO	CO	ARAPAHOE COUNTY	08005085200	103157	164750	159.70	Upper
19740	08	005	085300	DENVER-AURORA-CENTENNIAL, CO	CO	ARAPAHOE COUNTY	08005085300	103157	153462	148.76	Upper

Colorado - Denver AA  
Adams, Arapahoe, Denver and Jefferson Counties

MSA/MD code	State code	County code	Tract	MSA/MD name	State	County name	FIPS code	MSA/MD MFI	Tract MFI	Tract income %	Tract income level
19740	08	005	085400	DENVER-AURORA-CENTENNIAL, CO	CO	ARAPAHOE COUNTY	08005085400	103157	136696	132.51	Upper
19740	08	005	085500	DENVER-AURORA-CENTENNIAL, CO	CO	ARAPAHOE COUNTY	08005085500	103157	120833	117.13	Middle
19740	08	005	085600	DENVER-AURORA-CENTENNIAL, CO	CO	ARAPAHOE COUNTY	08005085600	103157	148776	144.22	Upper
19740	08	005	085700	DENVER-AURORA-CENTENNIAL, CO	CO	ARAPAHOE COUNTY	08005085700	103157	92169	89.34	Middle
19740	08	005	085800	DENVER-AURORA-CENTENNIAL, CO	CO	ARAPAHOE COUNTY	08005085800	103157	116414	112.85	Middle
19740	08	005	085900	DENVER-AURORA-CENTENNIAL, CO	CO	ARAPAHOE COUNTY	08005085900	103157	117403	113.81	Middle
19740	08	005	086001	DENVER-AURORA-CENTENNIAL, CO	CO	ARAPAHOE COUNTY	08005086001	103157	115161	111.63	Middle
19740	08	005	086002	DENVER-AURORA-CENTENNIAL, CO	CO	ARAPAHOE COUNTY	08005086002	103157	74475	72.19	Moderate
19740	08	005	086100	DENVER-AURORA-CENTENNIAL, CO	CO	ARAPAHOE COUNTY	08005086100	103157	101098	98.00	Middle
19740	08	005	086200	DENVER-AURORA-CENTENNIAL, CO	CO	ARAPAHOE COUNTY	08005086200	103157	127232	123.33	Upper
19740	08	005	086300	DENVER-AURORA-CENTENNIAL, CO	CO	ARAPAHOE COUNTY	08005086300	103157	96964	93.99	Middle
19740	08	005	086400	DENVER-AURORA-CENTENNIAL, CO	CO	ARAPAHOE COUNTY	08005086400	103157	199917	193.79	Upper
19740	08	005	086500	DENVER-AURORA-CENTENNIAL, CO	CO	ARAPAHOE COUNTY	08005086500	103157	109821	106.46	Middle
19740	08	005	086600	DENVER-AURORA-CENTENNIAL, CO	CO	ARAPAHOE COUNTY	08005086600	103157	100536	97.45	Middle
19740	08	005	086700	DENVER-AURORA-CENTENNIAL, CO	CO	ARAPAHOE COUNTY	08005086700	103157	174453	169.11	Upper
19740	08	005	086801	DENVER-AURORA-CENTENNIAL, CO	CO	ARAPAHOE COUNTY	08005086801	103157	64983	62.99	Moderate
19740	08	005	086802	DENVER-AURORA-CENTENNIAL, CO	CO	ARAPAHOE COUNTY	08005086802	103157	98654	95.63	Middle
19740	08	005	086900	DENVER-AURORA-CENTENNIAL, CO	CO	ARAPAHOE COUNTY	08005086900	103157	45574	44.17	Low
19740	08	005	087000	DENVER-AURORA-CENTENNIAL, CO	CO	ARAPAHOE COUNTY	08005087000	103157	48958	47.45	Low
19740	08	005	087100	DENVER-AURORA-CENTENNIAL, CO	CO	ARAPAHOE COUNTY	08005087100	103157	54792	53.11	Moderate
19740	08	005	087200	DENVER-AURORA-CENTENNIAL, CO	CO	ARAPAHOE COUNTY	08005087200	103157	54583	52.91	Moderate
19740	08	005	087301	DENVER-AURORA-CENTENNIAL, CO	CO	ARAPAHOE COUNTY	08005087301	103157	65032	63.04	Moderate
19740	08	005	087302	DENVER-AURORA-CENTENNIAL, CO	CO	ARAPAHOE COUNTY	08005087302	103157	94605	91.70	Middle
19740	08	005	980000	DENVER-AURORA-CENTENNIAL, CO	CO	ARAPAHOE COUNTY	08005980000	103157	0	0.00	Unknown
19740	08	031	000102	DENVER-AURORA-CENTENNIAL, CO	CO	DENVER COUNTY	08031000102	103157	131875	127.83	Upper
19740	08	031	000201	DENVER-AURORA-CENTENNIAL, CO	CO	DENVER COUNTY	08031000201	103157	75734	73.41	Moderate
19740	08	031	000202	DENVER-AURORA-CENTENNIAL, CO	CO	DENVER COUNTY	08031000202	103157	72298	70.08	Moderate
19740	08	031	000301	DENVER-AURORA-CENTENNIAL, CO	CO	DENVER COUNTY	08031000301	103157	156981	152.17	Upper
19740	08	031	000302	DENVER-AURORA-CENTENNIAL, CO	CO	DENVER COUNTY	08031000302	103157	141955	137.61	Upper
19740	08	031	000303	DENVER-AURORA-CENTENNIAL, CO	CO	DENVER COUNTY	08031000303	103157	108917	105.58	Middle
19740	08	031	000401	DENVER-AURORA-CENTENNIAL, CO	CO	DENVER COUNTY	08031000401	103157	110326	106.94	Middle
19740	08	031	000403	DENVER-AURORA-CENTENNIAL, CO	CO	DENVER COUNTY	08031000403	103157	173784	168.46	Upper
19740	08	031	000404	DENVER-AURORA-CENTENNIAL, CO	CO	DENVER COUNTY	08031000404	103157	0	0.00	Unknown
19740	08	031	000501	DENVER-AURORA-CENTENNIAL, CO	CO	DENVER COUNTY	08031000501	103157	167132	162.01	Upper
19740	08	031	000503	DENVER-AURORA-CENTENNIAL, CO	CO	DENVER COUNTY	08031000503	103157	0	0.00	Unknown
19740	08	031	000504	DENVER-AURORA-CENTENNIAL, CO	CO	DENVER COUNTY	08031000504	103157	120685	116.99	Middle
19740	08	031	000600	DENVER-AURORA-CENTENNIAL, CO	CO	DENVER COUNTY	08031000600	103157	142115	137.76	Upper
19740	08	031	000703	DENVER-AURORA-CENTENNIAL, CO	CO	DENVER COUNTY	08031000703	103157	110000	106.63	Middle
19740	08	031	000704	DENVER-AURORA-CENTENNIAL, CO	CO	DENVER COUNTY	08031000704	103157	116429	112.86	Middle
19740	08	031	000705	DENVER-AURORA-CENTENNIAL, CO	CO	DENVER COUNTY	08031000705	103157	93347	90.49	Middle
19740	08	031	000706	DENVER-AURORA-CENTENNIAL, CO	CO	DENVER COUNTY	08031000706	103157	102969	99.81	Middle
19740	08	031	000800	DENVER-AURORA-CENTENNIAL, CO	CO	DENVER COUNTY	08031000800	103157	21295	20.64	Low
19740	08	031	000902	DENVER-AURORA-CENTENNIAL, CO	CO	DENVER COUNTY	08031000902	103157	57813	56.04	Moderate
19740	08	031	000903	DENVER-AURORA-CENTENNIAL, CO	CO	DENVER COUNTY	08031000903	103157	51390	49.81	Low
19740	08	031	000904	DENVER-AURORA-CENTENNIAL, CO	CO	DENVER COUNTY	08031000904	103157	52219	50.62	Moderate
19740	08	031	000905	DENVER-AURORA-CENTENNIAL, CO	CO	DENVER COUNTY	08031000905	103157	76862	74.50	Moderate
19740	08	031	001000	DENVER-AURORA-CENTENNIAL, CO	CO	DENVER COUNTY	08031001000	103157	0	0.00	Unknown
19740	08	031	001101	DENVER-AURORA-CENTENNIAL, CO	CO	DENVER COUNTY	08031001101	103157	95144	92.23	Middle
19740	08	031	001102	DENVER-AURORA-CENTENNIAL, CO	CO	DENVER COUNTY	08031001102	103157	143438	139.04	Upper
19740	08	031	001301	DENVER-AURORA-CENTENNIAL, CO	CO	DENVER COUNTY	08031001301	103157	58641	56.84	Moderate
19740	08	031	001302	DENVER-AURORA-CENTENNIAL, CO	CO	DENVER COUNTY	08031001302	103157	46529	45.10	Low
19740	08	031	001401	DENVER-AURORA-CENTENNIAL, CO	CO	DENVER COUNTY	08031001401	103157	61111	59.24	Moderate
19740	08	031	001402	DENVER-AURORA-CENTENNIAL, CO	CO	DENVER COUNTY	08031001402	103157	52371	50.76	Moderate
19740	08	031	001403	DENVER-AURORA-CENTENNIAL, CO	CO	DENVER COUNTY	08031001403	103157	80536	78.07	Moderate
19740	08	031	001500	DENVER-AURORA-CENTENNIAL, CO	CO	DENVER COUNTY	08031001500	103157	52924	51.30	Moderate
19740	08	031	001601	DENVER-AURORA-CENTENNIAL, CO	CO	DENVER COUNTY	08031001601	103157	85556	82.93	Middle
19740	08	031	001602	DENVER-AURORA-CENTENNIAL, CO	CO	DENVER COUNTY	08031001602	103157	162388	157.41	Upper
19740	08	031	001603	DENVER-AURORA-CENTENNIAL, CO	CO	DENVER COUNTY	08031001603	103157	0	0.00	Unknown
19740	08	031	001703	DENVER-AURORA-CENTENNIAL, CO	CO	DENVER COUNTY	08031001703	103157	130474	126.48	Upper
19740	08	031	001704	DENVER-AURORA-CENTENNIAL, CO	CO	DENVER COUNTY	08031001704	103157	128214	124.29	Upper
19740	08	031	001705	DENVER-AURORA-CENTENNIAL, CO	CO	DENVER COUNTY	08031001705	103157	244196	236.72	Upper

Colorado - Denver AA  
Adams, Arapahoe, Denver and Jefferson Counties

MSA/MD code	State code	County code	Tract	MSA/MD name	State	County name	FIPS code	MSA/MD MFI	Tract MFI	Tract income %	Tract income level
19740	08	031	001706	DENVER-AURORA-CENTENNIAL, CO	CO	DENVER COUNTY	08031001706	103157	0	0.00	Unknown
19740	08	031	001707	DENVER-AURORA-CENTENNIAL, CO	CO	DENVER COUNTY	08031001707	103157	250001	242.35	Upper
19740	08	031	001800	DENVER-AURORA-CENTENNIAL, CO	CO	DENVER COUNTY	08031001800	103157	51689	50.10	Moderate
19740	08	031	001901	DENVER-AURORA-CENTENNIAL, CO	CO	DENVER COUNTY	08031001901	103157	65703	63.69	Moderate
19740	08	031	002000	DENVER-AURORA-CENTENNIAL, CO	CO	DENVER COUNTY	08031002000	103157	176689	171.28	Upper
19740	08	031	002101	DENVER-AURORA-CENTENNIAL, CO	CO	DENVER COUNTY	08031002101	103157	129018	125.06	Upper
19740	08	031	002102	DENVER-AURORA-CENTENNIAL, CO	CO	DENVER COUNTY	08031002102	103157	103472	100.30	Middle
19740	08	031	002300	DENVER-AURORA-CENTENNIAL, CO	CO	DENVER COUNTY	08031002300	103157	97813	94.81	Middle
19740	08	031	002402	DENVER-AURORA-CENTENNIAL, CO	CO	DENVER COUNTY	08031002402	103157	113676	110.19	Middle
19740	08	031	002404	DENVER-AURORA-CENTENNIAL, CO	CO	DENVER COUNTY	08031002404	103157	160323	155.41	Upper
19740	08	031	002405	DENVER-AURORA-CENTENNIAL, CO	CO	DENVER COUNTY	08031002405	103157	92535	89.70	Middle
19740	08	031	002602	DENVER-AURORA-CENTENNIAL, CO	CO	DENVER COUNTY	08031002602	103157	132734	128.67	Upper
19740	08	031	002603	DENVER-AURORA-CENTENNIAL, CO	CO	DENVER COUNTY	08031002603	103157	157800	152.97	Upper
19740	08	031	002604	DENVER-AURORA-CENTENNIAL, CO	CO	DENVER COUNTY	08031002604	103157	140871	136.55	Upper
19740	08	031	002704	DENVER-AURORA-CENTENNIAL, CO	CO	DENVER COUNTY	08031002704	103157	90368	87.60	Middle
19740	08	031	002705	DENVER-AURORA-CENTENNIAL, CO	CO	DENVER COUNTY	08031002705	103157	70972	68.79	Moderate
19740	08	031	002706	DENVER-AURORA-CENTENNIAL, CO	CO	DENVER COUNTY	08031002706	103157	145481	141.02	Upper
19740	08	031	002707	DENVER-AURORA-CENTENNIAL, CO	CO	DENVER COUNTY	08031002707	103157	86383	83.73	Middle
19740	08	031	002708	DENVER-AURORA-CENTENNIAL, CO	CO	DENVER COUNTY	08031002708	103157	71139	68.96	Moderate
19740	08	031	002709	DENVER-AURORA-CENTENNIAL, CO	CO	DENVER COUNTY	08031002709	103157	72857	70.62	Moderate
19740	08	031	002801	DENVER-AURORA-CENTENNIAL, CO	CO	DENVER COUNTY	08031002801	103157	119615	115.95	Middle
19740	08	031	002802	DENVER-AURORA-CENTENNIAL, CO	CO	DENVER COUNTY	08031002802	103157	113750	110.26	Middle
19740	08	031	002804	DENVER-AURORA-CENTENNIAL, CO	CO	DENVER COUNTY	08031002804	103157	133192	129.11	Upper
19740	08	031	002805	DENVER-AURORA-CENTENNIAL, CO	CO	DENVER COUNTY	08031002805	103157	101339	98.23	Middle
19740	08	031	002901	DENVER-AURORA-CENTENNIAL, CO	CO	DENVER COUNTY	08031002901	103157	119444	115.78	Middle
19740	08	031	002902	DENVER-AURORA-CENTENNIAL, CO	CO	DENVER COUNTY	08031002902	103157	162708	157.72	Upper
19740	08	031	003002	DENVER-AURORA-CENTENNIAL, CO	CO	DENVER COUNTY	08031003002	103157	132788	128.72	Upper
19740	08	031	003003	DENVER-AURORA-CENTENNIAL, CO	CO	DENVER COUNTY	08031003003	103157	81094	78.61	Moderate
19740	08	031	003004	DENVER-AURORA-CENTENNIAL, CO	CO	DENVER COUNTY	08031003004	103157	160726	155.80	Upper
19740	08	031	003005	DENVER-AURORA-CENTENNIAL, CO	CO	DENVER COUNTY	08031003005	103157	153700	148.99	Upper
19740	08	031	003006	DENVER-AURORA-CENTENNIAL, CO	CO	DENVER COUNTY	08031003006	103157	180638	175.10	Upper
19740	08	031	003101	DENVER-AURORA-CENTENNIAL, CO	CO	DENVER COUNTY	08031003101	103157	110250	106.87	Middle
19740	08	031	003102	DENVER-AURORA-CENTENNIAL, CO	CO	DENVER COUNTY	08031003102	103157	152561	147.89	Upper
19740	08	031	003202	DENVER-AURORA-CENTENNIAL, CO	CO	DENVER COUNTY	08031003202	103157	117938	114.32	Middle
19740	08	031	003203	DENVER-AURORA-CENTENNIAL, CO	CO	DENVER COUNTY	08031003203	103157	250001	242.35	Upper
19740	08	031	003204	DENVER-AURORA-CENTENNIAL, CO	CO	DENVER COUNTY	08031003204	103157	87266	84.59	Middle
19740	08	031	003205	DENVER-AURORA-CENTENNIAL, CO	CO	DENVER COUNTY	08031003205	103157	185483	179.80	Upper
19740	08	031	003300	DENVER-AURORA-CENTENNIAL, CO	CO	DENVER COUNTY	08031003300	103157	172813	167.52	Upper
19740	08	031	003401	DENVER-AURORA-CENTENNIAL, CO	CO	DENVER COUNTY	08031003401	103157	190625	184.79	Upper
19740	08	031	003402	DENVER-AURORA-CENTENNIAL, CO	CO	DENVER COUNTY	08031003402	103157	202450	196.25	Upper
19740	08	031	003501	DENVER-AURORA-CENTENNIAL, CO	CO	DENVER COUNTY	08031003501	103157	55500	53.80	Moderate
19740	08	031	003502	DENVER-AURORA-CENTENNIAL, CO	CO	DENVER COUNTY	08031003502	103157	52308	50.70	Moderate
19740	08	031	003601	DENVER-AURORA-CENTENNIAL, CO	CO	DENVER COUNTY	08031003601	103157	44549	43.18	Low
19740	08	031	003602	DENVER-AURORA-CENTENNIAL, CO	CO	DENVER COUNTY	08031003602	103157	54933	53.25	Moderate
19740	08	031	003603	DENVER-AURORA-CENTENNIAL, CO	CO	DENVER COUNTY	08031003603	103157	81667	79.16	Moderate
19740	08	031	003701	DENVER-AURORA-CENTENNIAL, CO	CO	DENVER COUNTY	08031003701	103157	140875	136.56	Upper
19740	08	031	003702	DENVER-AURORA-CENTENNIAL, CO	CO	DENVER COUNTY	08031003702	103157	103750	100.57	Middle
19740	08	031	003703	DENVER-AURORA-CENTENNIAL, CO	CO	DENVER COUNTY	08031003703	103157	0	0.00	Unknown
19740	08	031	003801	DENVER-AURORA-CENTENNIAL, CO	CO	DENVER COUNTY	08031003801	103157	0	0.00	Unknown
19740	08	031	003802	DENVER-AURORA-CENTENNIAL, CO	CO	DENVER COUNTY	08031003802	103157	186063	180.36	Upper
19740	08	031	003901	DENVER-AURORA-CENTENNIAL, CO	CO	DENVER COUNTY	08031003901	103157	187632	181.88	Upper
19740	08	031	003902	DENVER-AURORA-CENTENNIAL, CO	CO	DENVER COUNTY	08031003902	103157	185313	179.64	Upper
19740	08	031	004002	DENVER-AURORA-CENTENNIAL, CO	CO	DENVER COUNTY	08031004002	103157	134693	130.57	Upper
19740	08	031	004003	DENVER-AURORA-CENTENNIAL, CO	CO	DENVER COUNTY	08031004003	103157	104438	101.24	Middle
19740	08	031	004004	DENVER-AURORA-CENTENNIAL, CO	CO	DENVER COUNTY	08031004004	103157	121705	117.98	Middle
19740	08	031	004005	DENVER-AURORA-CENTENNIAL, CO	CO	DENVER COUNTY	08031004005	103157	89632	86.88	Middle
19740	08	031	004006	DENVER-AURORA-CENTENNIAL, CO	CO	DENVER COUNTY	08031004006	103157	213382	206.85	Upper
19740	08	031	004101	DENVER-AURORA-CENTENNIAL, CO	CO	DENVER COUNTY	08031004101	103157	53682	52.03	Moderate
19740	08	031	004102	DENVER-AURORA-CENTENNIAL, CO	CO	DENVER COUNTY	08031004102	103157	70313	68.16	Moderate
19740	08	031	004103	DENVER-AURORA-CENTENNIAL, CO	CO	DENVER COUNTY	08031004103	103157	157572	152.74	Upper
19740	08	031	004104	DENVER-AURORA-CENTENNIAL, CO	CO	DENVER COUNTY	08031004104	103157	123929	120.13	Upper

Colorado - Denver AA  
Adams, Arapahoe, Denver and Jefferson Counties

MSA/MD code	State code	County code	Tract	MSA/MD name	State	County name	FIPS code	MSA/MD MFI	Tract MFI	Tract income %	Tract income level
19740	08	031	004108	DENVER-AURORA-CENTENNIAL, CO	CO	DENVER COUNTY	08031004108	103157	174547	169.20	Upper
19740	08	031	004109	DENVER-AURORA-CENTENNIAL, CO	CO	DENVER COUNTY	08031004109	103157	142978	138.60	Upper
19740	08	031	004110	DENVER-AURORA-CENTENNIAL, CO	CO	DENVER COUNTY	08031004110	103157	178017	172.56	Upper
19740	08	031	004111	DENVER-AURORA-CENTENNIAL, CO	CO	DENVER COUNTY	08031004111	103157	168611	163.45	Upper
19740	08	031	004112	DENVER-AURORA-CENTENNIAL, CO	CO	DENVER COUNTY	08031004112	103157	158583	153.72	Upper
19740	08	031	004113	DENVER-AURORA-CENTENNIAL, CO	CO	DENVER COUNTY	08031004113	103157	136875	132.68	Upper
19740	08	031	004201	DENVER-AURORA-CENTENNIAL, CO	CO	DENVER COUNTY	08031004201	103157	170855	165.62	Upper
19740	08	031	004202	DENVER-AURORA-CENTENNIAL, CO	CO	DENVER COUNTY	08031004202	103157	159116	154.24	Upper
19740	08	031	004302	DENVER-AURORA-CENTENNIAL, CO	CO	DENVER COUNTY	08031004302	103157	107344	104.05	Middle
19740	08	031	004303	DENVER-AURORA-CENTENNIAL, CO	CO	DENVER COUNTY	08031004303	103157	250001	242.35	Upper
19740	08	031	004306	DENVER-AURORA-CENTENNIAL, CO	CO	DENVER COUNTY	08031004306	103157	165398	160.33	Upper
19740	08	031	004307	DENVER-AURORA-CENTENNIAL, CO	CO	DENVER COUNTY	08031004307	103157	116875	113.29	Middle
19740	08	031	004308	DENVER-AURORA-CENTENNIAL, CO	CO	DENVER COUNTY	08031004308	103157	96167	93.22	Middle
19740	08	031	004309	DENVER-AURORA-CENTENNIAL, CO	CO	DENVER COUNTY	08031004309	103157	125594	121.75	Upper
19740	08	031	004310	DENVER-AURORA-CENTENNIAL, CO	CO	DENVER COUNTY	08031004310	103157	142255	137.90	Upper
19740	08	031	004403	DENVER-AURORA-CENTENNIAL, CO	CO	DENVER COUNTY	08031004403	103157	70428	68.27	Moderate
19740	08	031	004404	DENVER-AURORA-CENTENNIAL, CO	CO	DENVER COUNTY	08031004404	103157	51500	49.92	Low
19740	08	031	004406	DENVER-AURORA-CENTENNIAL, CO	CO	DENVER COUNTY	08031004406	103157	168150	163.00	Upper
19740	08	031	004407	DENVER-AURORA-CENTENNIAL, CO	CO	DENVER COUNTY	08031004407	103157	126515	122.64	Upper
19740	08	031	004503	DENVER-AURORA-CENTENNIAL, CO	CO	DENVER COUNTY	08031004503	103157	42889	41.57	Low
19740	08	031	004504	DENVER-AURORA-CENTENNIAL, CO	CO	DENVER COUNTY	08031004504	103157	45357	43.96	Low
19740	08	031	004505	DENVER-AURORA-CENTENNIAL, CO	CO	DENVER COUNTY	08031004505	103157	31674	30.70	Low
19740	08	031	004506	DENVER-AURORA-CENTENNIAL, CO	CO	DENVER COUNTY	08031004506	103157	33264	32.24	Low
19740	08	031	004601	DENVER-AURORA-CENTENNIAL, CO	CO	DENVER COUNTY	08031004601	103157	73911	71.64	Moderate
19740	08	031	004602	DENVER-AURORA-CENTENNIAL, CO	CO	DENVER COUNTY	08031004602	103157	53185	51.55	Moderate
19740	08	031	004603	DENVER-AURORA-CENTENNIAL, CO	CO	DENVER COUNTY	08031004603	103157	64410	62.43	Moderate
19740	08	031	004700	DENVER-AURORA-CENTENNIAL, CO	CO	DENVER COUNTY	08031004700	103157	89746	86.99	Middle
19740	08	031	004801	DENVER-AURORA-CENTENNIAL, CO	CO	DENVER COUNTY	08031004801	103157	99911	96.85	Middle
19740	08	031	005001	DENVER-AURORA-CENTENNIAL, CO	CO	DENVER COUNTY	08031005001	103157	93250	90.39	Middle
19740	08	031	005003	DENVER-AURORA-CENTENNIAL, CO	CO	DENVER COUNTY	08031005003	103157	91250	88.45	Middle
19740	08	031	005004	DENVER-AURORA-CENTENNIAL, CO	CO	DENVER COUNTY	08031005004	103157	60774	58.91	Moderate
19740	08	031	005102	DENVER-AURORA-CENTENNIAL, CO	CO	DENVER COUNTY	08031005102	103157	98594	95.57	Middle
19740	08	031	005104	DENVER-AURORA-CENTENNIAL, CO	CO	DENVER COUNTY	08031005104	103157	95309	56.52	Moderate
19740	08	031	005200	DENVER-AURORA-CENTENNIAL, CO	CO	DENVER COUNTY	08031005200	103157	93594	90.72	Middle
19740	08	031	005300	DENVER-AURORA-CENTENNIAL, CO	CO	DENVER COUNTY	08031005300	103157	92750	89.91	Middle
19740	08	031	005502	DENVER-AURORA-CENTENNIAL, CO	CO	DENVER COUNTY	08031005502	103157	68382	66.28	Moderate
19740	08	031	005503	DENVER-AURORA-CENTENNIAL, CO	CO	DENVER COUNTY	08031005503	103157	101173	98.07	Middle
19740	08	031	006701	DENVER-AURORA-CENTENNIAL, CO	CO	DENVER COUNTY	08031006701	103157	109107	105.76	Middle
19740	08	031	006804	DENVER-AURORA-CENTENNIAL, CO	CO	DENVER COUNTY	08031006804	103157	133827	129.73	Upper
19740	08	031	006810	DENVER-AURORA-CENTENNIAL, CO	CO	DENVER COUNTY	08031006810	103157	67333	65.27	Moderate
19740	08	031	006812	DENVER-AURORA-CENTENNIAL, CO	CO	DENVER COUNTY	08031006812	103157	99805	96.75	Middle
19740	08	031	006813	DENVER-AURORA-CENTENNIAL, CO	CO	DENVER COUNTY	08031006813	103157	65375	63.37	Moderate
19740	08	031	006814	DENVER-AURORA-CENTENNIAL, CO	CO	DENVER COUNTY	08031006814	103157	70000	67.85	Moderate
19740	08	031	006815	DENVER-AURORA-CENTENNIAL, CO	CO	DENVER COUNTY	08031006815	103157	165982	160.90	Upper
19740	08	031	006816	DENVER-AURORA-CENTENNIAL, CO	CO	DENVER COUNTY	08031006816	103157	91050	88.26	Middle
19740	08	031	006817	DENVER-AURORA-CENTENNIAL, CO	CO	DENVER COUNTY	08031006817	103157	121250	117.53	Middle
19740	08	031	006818	DENVER-AURORA-CENTENNIAL, CO	CO	DENVER COUNTY	08031006818	103157	120028	116.35	Middle
19740	08	031	006902	DENVER-AURORA-CENTENNIAL, CO	CO	DENVER COUNTY	08031006902	103157	88000	85.30	Middle
19740	08	031	006903	DENVER-AURORA-CENTENNIAL, CO	CO	DENVER COUNTY	08031006903	103157	94271	91.38	Middle
19740	08	031	007006	DENVER-AURORA-CENTENNIAL, CO	CO	DENVER COUNTY	08031007006	103157	48929	47.43	Low
19740	08	031	007013	DENVER-AURORA-CENTENNIAL, CO	CO	DENVER COUNTY	08031007013	103157	89776	87.02	Middle
19740	08	031	007037	DENVER-AURORA-CENTENNIAL, CO	CO	DENVER COUNTY	08031007037	103157	44351	42.99	Low
19740	08	031	007088	DENVER-AURORA-CENTENNIAL, CO	CO	DENVER COUNTY	08031007088	103157	69211	67.09	Moderate
19740	08	031	007090	DENVER-AURORA-CENTENNIAL, CO	CO	DENVER COUNTY	08031007090	103157	40600	39.35	Low
19740	08	031	007091	DENVER-AURORA-CENTENNIAL, CO	CO	DENVER COUNTY	08031007091	103157	72500	70.28	Moderate
19740	08	031	008304	DENVER-AURORA-CENTENNIAL, CO	CO	DENVER COUNTY	08031008304	103157	70795	68.62	Moderate
19740	08	031	008305	DENVER-AURORA-CENTENNIAL, CO	CO	DENVER COUNTY	08031008305	103157	59929	58.09	Moderate
19740	08	031	008306	DENVER-AURORA-CENTENNIAL, CO	CO	DENVER COUNTY	08031008306	103157	52193	50.59	Moderate
19740	08	031	008312	DENVER-AURORA-CENTENNIAL, CO	CO	DENVER COUNTY	08031008312	103157	65688	63.67	Moderate
19740	08	031	008386	DENVER-AURORA-CENTENNIAL, CO	CO	DENVER COUNTY	08031008386	103157	80978	78.49	Moderate
19740	08	031	008387	DENVER-AURORA-CENTENNIAL, CO	CO	DENVER COUNTY	08031008387	103157	85699	83.07	Middle

Colorado - Denver AA  
Adams, Arapahoe, Denver and Jefferson Counties

MSA/MD code	State code	County code	Tract	MSA/MD name	State	County name	FIPS code	MSA/MD MFI	Tract MFI	Tract income %	Tract income level
19740	08	031	008388	DENVER-AURORA-CENTENNIAL, CO	CO	DENVER COUNTY	08031008388	103157	76389	74.05	Moderate
19740	08	031	008389	DENVER-AURORA-CENTENNIAL, CO	CO	DENVER COUNTY	08031008389	103157	93428	90.56	Middle
19740	08	031	008390	DENVER-AURORA-CENTENNIAL, CO	CO	DENVER COUNTY	08031008390	103157	86215	83.57	Middle
19740	08	031	008391	DENVER-AURORA-CENTENNIAL, CO	CO	DENVER COUNTY	08031008391	103157	79046	76.62	Moderate
19740	08	031	011902	DENVER-AURORA-CENTENNIAL, CO	CO	DENVER COUNTY	08031011902	103157	80653	78.18	Moderate
19740	08	031	011903	DENVER-AURORA-CENTENNIAL, CO	CO	DENVER COUNTY	08031011903	103157	111193	107.79	Middle
19740	08	031	012001	DENVER-AURORA-CENTENNIAL, CO	CO	DENVER COUNTY	08031012001	103157	96667	93.70	Middle
19740	08	031	012010	DENVER-AURORA-CENTENNIAL, CO	CO	DENVER COUNTY	08031012010	103157	116417	112.85	Middle
19740	08	031	012015	DENVER-AURORA-CENTENNIAL, CO	CO	DENVER COUNTY	08031012015	103157	78173	75.78	Moderate
19740	08	031	012016	DENVER-AURORA-CENTENNIAL, CO	CO	DENVER COUNTY	08031012016	103157	65625	63.61	Moderate
19740	08	031	015300	DENVER-AURORA-CENTENNIAL, CO	CO	DENVER COUNTY	08031015300	103157	70792	68.62	Moderate
19740	08	031	015400	DENVER-AURORA-CENTENNIAL, CO	CO	DENVER COUNTY	08031015400	103157	88833	86.11	Middle
19740	08	031	015500	DENVER-AURORA-CENTENNIAL, CO	CO	DENVER COUNTY	08031015500	103157	64922	62.93	Moderate
19740	08	031	015600	DENVER-AURORA-CENTENNIAL, CO	CO	DENVER COUNTY	08031015600	103157	72115	69.90	Moderate
19740	08	031	015700	DENVER-AURORA-CENTENNIAL, CO	CO	DENVER COUNTY	08031015700	103157	71925	69.72	Moderate
19740	08	031	015800	DENVER-AURORA-CENTENNIAL, CO	CO	DENVER COUNTY	08031015800	103157	56333	54.60	Moderate
19740	08	031	980001	DENVER-AURORA-CENTENNIAL, CO	CO	DENVER COUNTY	08031980001	103157	0	0.00	Unknown
19740	08	031	980100	DENVER-AURORA-CENTENNIAL, CO	CO	DENVER COUNTY	08031980100	103157	0	0.00	Unknown
19740	08	031	980200	DENVER-AURORA-CENTENNIAL, CO	CO	DENVER COUNTY	08031980200	103157	0	0.00	Unknown
19740	08	059	009806	DENVER-AURORA-CENTENNIAL, CO	CO	JEFFERSON COUNTY	08059009806	103157	135208	131.07	Upper
19740	08	059	009807	DENVER-AURORA-CENTENNIAL, CO	CO	JEFFERSON COUNTY	08059009807	103157	115050	111.52	Middle
19740	08	059	009815	DENVER-AURORA-CENTENNIAL, CO	CO	JEFFERSON COUNTY	08059009815	103157	162987	157.99	Upper
19740	08	059	009823	DENVER-AURORA-CENTENNIAL, CO	CO	JEFFERSON COUNTY	08059009823	103157	115787	112.24	Middle
19740	08	059	009824	DENVER-AURORA-CENTENNIAL, CO	CO	JEFFERSON COUNTY	08059009824	103157	101930	98.81	Middle
19740	08	059	009827	DENVER-AURORA-CENTENNIAL, CO	CO	JEFFERSON COUNTY	08059009827	103157	111579	108.16	Middle
19740	08	059	009828	DENVER-AURORA-CENTENNIAL, CO	CO	JEFFERSON COUNTY	08059009828	103157	128714	124.77	Upper
19740	08	059	009829	DENVER-AURORA-CENTENNIAL, CO	CO	JEFFERSON COUNTY	08059009829	103157	102410	99.27	Middle
19740	08	059	009830	DENVER-AURORA-CENTENNIAL, CO	CO	JEFFERSON COUNTY	08059009830	103157	97941	94.94	Middle
19740	08	059	009831	DENVER-AURORA-CENTENNIAL, CO	CO	JEFFERSON COUNTY	08059009831	103157	62440	60.52	Moderate
19740	08	059	009832	DENVER-AURORA-CENTENNIAL, CO	CO	JEFFERSON COUNTY	08059009832	103157	83906	81.33	Middle
19740	08	059	009833	DENVER-AURORA-CENTENNIAL, CO	CO	JEFFERSON COUNTY	08059009833	103157	101250	98.15	Middle
19740	08	059	009834	DENVER-AURORA-CENTENNIAL, CO	CO	JEFFERSON COUNTY	08059009834	103157	93375	90.51	Middle
19740	08	059	009835	DENVER-AURORA-CENTENNIAL, CO	CO	JEFFERSON COUNTY	08059009835	103157	129830	125.85	Upper
19740	08	059	009836	DENVER-AURORA-CENTENNIAL, CO	CO	JEFFERSON COUNTY	08059009836	103157	152464	147.79	Upper
19740	08	059	009837	DENVER-AURORA-CENTENNIAL, CO	CO	JEFFERSON COUNTY	08059009837	103157	157065	152.25	Upper
19740	08	059	009838	DENVER-AURORA-CENTENNIAL, CO	CO	JEFFERSON COUNTY	08059009838	103157	145640	141.18	Upper
19740	08	059	009839	DENVER-AURORA-CENTENNIAL, CO	CO	JEFFERSON COUNTY	08059009839	103157	113155	109.69	Middle
19740	08	059	009840	DENVER-AURORA-CENTENNIAL, CO	CO	JEFFERSON COUNTY	08059009840	103157	97115	94.14	Middle
19740	08	059	009841	DENVER-AURORA-CENTENNIAL, CO	CO	JEFFERSON COUNTY	08059009841	103157	120761	117.06	Middle
19740	08	059	009842	DENVER-AURORA-CENTENNIAL, CO	CO	JEFFERSON COUNTY	08059009842	103157	145577	141.12	Upper
19740	08	059	009845	DENVER-AURORA-CENTENNIAL, CO	CO	JEFFERSON COUNTY	08059009845	103157	179926	174.41	Upper
19740	08	059	009846	DENVER-AURORA-CENTENNIAL, CO	CO	JEFFERSON COUNTY	08059009846	103157	163571	158.56	Upper
19740	08	059	009847	DENVER-AURORA-CENTENNIAL, CO	CO	JEFFERSON COUNTY	08059009847	103157	135804	131.64	Upper
19740	08	059	009848	DENVER-AURORA-CENTENNIAL, CO	CO	JEFFERSON COUNTY	08059009848	103157	158542	153.69	Upper
19740	08	059	009850	DENVER-AURORA-CENTENNIAL, CO	CO	JEFFERSON COUNTY	08059009850	103157	187232	181.50	Upper
19740	08	059	009851	DENVER-AURORA-CENTENNIAL, CO	CO	JEFFERSON COUNTY	08059009851	103157	127067	123.17	Upper
19740	08	059	009852	DENVER-AURORA-CENTENNIAL, CO	CO	JEFFERSON COUNTY	08059009852	103157	143315	138.92	Upper
19740	08	059	009853	DENVER-AURORA-CENTENNIAL, CO	CO	JEFFERSON COUNTY	08059009853	103157	123382	119.60	Middle
19740	08	059	009854	DENVER-AURORA-CENTENNIAL, CO	CO	JEFFERSON COUNTY	08059009854	103157	150950	146.33	Upper
19740	08	059	009855	DENVER-AURORA-CENTENNIAL, CO	CO	JEFFERSON COUNTY	08059009855	103157	153958	149.24	Upper
19740	08	059	009856	DENVER-AURORA-CENTENNIAL, CO	CO	JEFFERSON COUNTY	08059009856	103157	69623	67.49	Moderate
19740	08	059	009857	DENVER-AURORA-CENTENNIAL, CO	CO	JEFFERSON COUNTY	08059009857	103157	114500	110.99	Middle
19740	08	059	009858	DENVER-AURORA-CENTENNIAL, CO	CO	JEFFERSON COUNTY	08059009858	103157	122045	118.30	Middle
19740	08	059	009901	DENVER-AURORA-CENTENNIAL, CO	CO	JEFFERSON COUNTY	08059009901	103157	89444	86.70	Middle
19740	08	059	010001	DENVER-AURORA-CENTENNIAL, CO	CO	JEFFERSON COUNTY	08059010001	103157	81071	78.58	Moderate
19740	08	059	010100	DENVER-AURORA-CENTENNIAL, CO	CO	JEFFERSON COUNTY	08059010100	103157	61938	60.04	Moderate
19740	08	059	010205	DENVER-AURORA-CENTENNIAL, CO	CO	JEFFERSON COUNTY	08059010205	103157	125368	121.53	Upper
19740	08	059	010206	DENVER-AURORA-CENTENNIAL, CO	CO	JEFFERSON COUNTY	08059010206	103157	113594	110.11	Middle
19740	08	059	010208	DENVER-AURORA-CENTENNIAL, CO	CO	JEFFERSON COUNTY	08059010208	103157	96837	93.87	Middle
19740	08	059	010209	DENVER-AURORA-CENTENNIAL, CO	CO	JEFFERSON COUNTY	08059010209	103157	75116	72.81	Moderate
19740	08	059	010210	DENVER-AURORA-CENTENNIAL, CO	CO	JEFFERSON COUNTY	08059010210	103157	116597	113.02	Middle

Colorado - Denver AA  
Adams, Arapahoe, Denver and Jefferson Counties

MSA/MD code	State code	County code	Tract	MSA/MD name	State	County name	FIPS code	MSA/MD MFI	Tract MFI	Tract income %	Tract income level
19740	08	059	010211	DENVER-AURORA-CENTENNIAL, CO	CO	JEFFERSON COUNTY	08059010211	103157	93300	90.44	Middle
19740	08	059	010212	DENVER-AURORA-CENTENNIAL, CO	CO	JEFFERSON COUNTY	08059010212	103157	83271	80.72	Middle
19740	08	059	010213	DENVER-AURORA-CENTENNIAL, CO	CO	JEFFERSON COUNTY	08059010213	103157	84013	81.44	Middle
19740	08	059	010303	DENVER-AURORA-CENTENNIAL, CO	CO	JEFFERSON COUNTY	08059010303	103157	91950	89.13	Middle
19740	08	059	010304	DENVER-AURORA-CENTENNIAL, CO	CO	JEFFERSON COUNTY	08059010304	103157	89438	86.70	Middle
19740	08	059	010305	DENVER-AURORA-CENTENNIAL, CO	CO	JEFFERSON COUNTY	08059010305	103157	88558	85.84	Middle
19740	08	059	010306	DENVER-AURORA-CENTENNIAL, CO	CO	JEFFERSON COUNTY	08059010306	103157	85255	82.64	Middle
19740	08	059	010307	DENVER-AURORA-CENTENNIAL, CO	CO	JEFFERSON COUNTY	08059010307	103157	95039	92.13	Middle
19740	08	059	010308	DENVER-AURORA-CENTENNIAL, CO	CO	JEFFERSON COUNTY	08059010308	103157	122386	118.64	Middle
19740	08	059	010402	DENVER-AURORA-CENTENNIAL, CO	CO	JEFFERSON COUNTY	08059010402	103157	74491	72.21	Moderate
19740	08	059	010403	DENVER-AURORA-CENTENNIAL, CO	CO	JEFFERSON COUNTY	08059010403	103157	72115	69.90	Moderate
19740	08	059	010405	DENVER-AURORA-CENTENNIAL, CO	CO	JEFFERSON COUNTY	08059010405	103157	50694	49.14	Low
19740	08	059	010406	DENVER-AURORA-CENTENNIAL, CO	CO	JEFFERSON COUNTY	08059010406	103157	52000	50.40	Moderate
19740	08	059	010502	DENVER-AURORA-CENTENNIAL, CO	CO	JEFFERSON COUNTY	08059010502	103157	99519	96.47	Middle
19740	08	059	010503	DENVER-AURORA-CENTENNIAL, CO	CO	JEFFERSON COUNTY	08059010503	103157	113194	109.72	Middle
19740	08	059	010504	DENVER-AURORA-CENTENNIAL, CO	CO	JEFFERSON COUNTY	08059010504	103157	160208	155.30	Upper
19740	08	059	010603	DENVER-AURORA-CENTENNIAL, CO	CO	JEFFERSON COUNTY	08059010603	103157	91875	89.06	Middle
19740	08	059	010604	DENVER-AURORA-CENTENNIAL, CO	CO	JEFFERSON COUNTY	08059010604	103157	82396	79.87	Moderate
19740	08	059	010701	DENVER-AURORA-CENTENNIAL, CO	CO	JEFFERSON COUNTY	08059010701	103157	98824	95.79	Middle
19740	08	059	010702	DENVER-AURORA-CENTENNIAL, CO	CO	JEFFERSON COUNTY	08059010702	103157	64408	62.43	Moderate
19740	08	059	010801	DENVER-AURORA-CENTENNIAL, CO	CO	JEFFERSON COUNTY	08059010801	103157	130938	126.93	Upper
19740	08	059	010901	DENVER-AURORA-CENTENNIAL, CO	CO	JEFFERSON COUNTY	08059010901	103157	96250	93.30	Middle
19740	08	059	010902	DENVER-AURORA-CENTENNIAL, CO	CO	JEFFERSON COUNTY	08059010902	103157	60027	58.18	Moderate
19740	08	059	011000	DENVER-AURORA-CENTENNIAL, CO	CO	JEFFERSON COUNTY	08059011000	103157	71776	69.57	Moderate
19740	08	059	011101	DENVER-AURORA-CENTENNIAL, CO	CO	JEFFERSON COUNTY	08059011101	103157	94750	91.85	Middle
19740	08	059	011102	DENVER-AURORA-CENTENNIAL, CO	CO	JEFFERSON COUNTY	08059011102	103157	67346	65.28	Moderate
19740	08	059	011202	DENVER-AURORA-CENTENNIAL, CO	CO	JEFFERSON COUNTY	08059011202	103157	99167	96.13	Middle
19740	08	059	011300	DENVER-AURORA-CENTENNIAL, CO	CO	JEFFERSON COUNTY	08059011300	103157	98281	95.27	Middle
19740	08	059	011401	DENVER-AURORA-CENTENNIAL, CO	CO	JEFFERSON COUNTY	08059011401	103157	36571	35.45	Low
19740	08	059	011402	DENVER-AURORA-CENTENNIAL, CO	CO	JEFFERSON COUNTY	08059011402	103157	63413	61.47	Moderate
19740	08	059	011551	DENVER-AURORA-CENTENNIAL, CO	CO	JEFFERSON COUNTY	08059011551	103157	41709	40.43	Low
19740	08	059	011552	DENVER-AURORA-CENTENNIAL, CO	CO	JEFFERSON COUNTY	08059011552	103157	39605	38.39	Low
19740	08	059	011601	DENVER-AURORA-CENTENNIAL, CO	CO	JEFFERSON COUNTY	08059011601	103157	81667	79.16	Moderate
19740	08	059	011602	DENVER-AURORA-CENTENNIAL, CO	CO	JEFFERSON COUNTY	08059011602	103157	64714	62.73	Moderate
19740	08	059	011701	DENVER-AURORA-CENTENNIAL, CO	CO	JEFFERSON COUNTY	08059011701	103157	96759	93.79	Middle
19740	08	059	011702	DENVER-AURORA-CENTENNIAL, CO	CO	JEFFERSON COUNTY	08059011702	103157	92357	89.53	Middle
19740	08	059	011708	DENVER-AURORA-CENTENNIAL, CO	CO	JEFFERSON COUNTY	08059011708	103157	96917	93.95	Middle
19740	08	059	011709	DENVER-AURORA-CENTENNIAL, CO	CO	JEFFERSON COUNTY	08059011709	103157	87250	84.57	Middle
19740	08	059	011710	DENVER-AURORA-CENTENNIAL, CO	CO	JEFFERSON COUNTY	08059011710	103157	100245	97.17	Middle
19740	08	059	011711	DENVER-AURORA-CENTENNIAL, CO	CO	JEFFERSON COUNTY	08059011711	103157	97831	94.83	Middle
19740	08	059	011712	DENVER-AURORA-CENTENNIAL, CO	CO	JEFFERSON COUNTY	08059011712	103157	104110	100.92	Middle
19740	08	059	011720	DENVER-AURORA-CENTENNIAL, CO	CO	JEFFERSON COUNTY	08059011720	103157	150938	146.31	Upper
19740	08	059	011721	DENVER-AURORA-CENTENNIAL, CO	CO	JEFFERSON COUNTY	08059011721	103157	136705	132.52	Upper
19740	08	059	011723	DENVER-AURORA-CENTENNIAL, CO	CO	JEFFERSON COUNTY	08059011723	103157	87772	85.08	Middle
19740	08	059	011724	DENVER-AURORA-CENTENNIAL, CO	CO	JEFFERSON COUNTY	08059011724	103157	178846	173.37	Upper
19740	08	059	011725	DENVER-AURORA-CENTENNIAL, CO	CO	JEFFERSON COUNTY	08059011725	103157	123258	119.48	Middle
19740	08	059	011726	DENVER-AURORA-CENTENNIAL, CO	CO	JEFFERSON COUNTY	08059011726	103157	112179	108.74	Middle
19740	08	059	011727	DENVER-AURORA-CENTENNIAL, CO	CO	JEFFERSON COUNTY	08059011727	103157	104181	100.99	Middle
19740	08	059	011728	DENVER-AURORA-CENTENNIAL, CO	CO	JEFFERSON COUNTY	08059011728	103157	110000	106.63	Middle
19740	08	059	011729	DENVER-AURORA-CENTENNIAL, CO	CO	JEFFERSON COUNTY	08059011729	103157	73145	70.90	Moderate
19740	08	059	011730	DENVER-AURORA-CENTENNIAL, CO	CO	JEFFERSON COUNTY	08059011730	103157	61814	59.92	Moderate
19740	08	059	011731	DENVER-AURORA-CENTENNIAL, CO	CO	JEFFERSON COUNTY	08059011731	103157	102885	99.73	Middle
19740	08	059	011732	DENVER-AURORA-CENTENNIAL, CO	CO	JEFFERSON COUNTY	08059011732	103157	64323	62.35	Moderate
19740	08	059	011733	DENVER-AURORA-CENTENNIAL, CO	CO	JEFFERSON COUNTY	08059011733	103157	86324	83.68	Middle
19740	08	059	011803	DENVER-AURORA-CENTENNIAL, CO	CO	JEFFERSON COUNTY	08059011803	103157	78600	76.19	Moderate
19740	08	059	011804	DENVER-AURORA-CENTENNIAL, CO	CO	JEFFERSON COUNTY	08059011804	103157	91080	88.29	Middle
19740	08	059	011806	DENVER-AURORA-CENTENNIAL, CO	CO	JEFFERSON COUNTY	08059011806	103157	78381	75.98	Moderate
19740	08	059	011807	DENVER-AURORA-CENTENNIAL, CO	CO	JEFFERSON COUNTY	08059011807	103157	112609	109.16	Middle
19740	08	059	011808	DENVER-AURORA-CENTENNIAL, CO	CO	JEFFERSON COUNTY	08059011808	103157	62216	60.31	Moderate
19740	08	059	011904	DENVER-AURORA-CENTENNIAL, CO	CO	JEFFERSON COUNTY	08059011904	103157	86563	83.91	Middle
19740	08	059	011951	DENVER-AURORA-CENTENNIAL, CO	CO	JEFFERSON COUNTY	08059011951	103157	90511	87.74	Middle

Colorado - Denver AA  
Adams, Arapahoe, Denver and Jefferson Counties

MSA/MD code	State code	County code	Tract	MSA/MD name	State	County name	FIPS code	MSA/MD MFI	Tract MFI	Tract income %	Tract income level
19740	08	059	012022	DENVER-AURORA-CENTENNIAL, CO	CO	JEFFERSON COUNTY	08059012022	103157	132823	128.75	Upper
19740	08	059	012023	DENVER-AURORA-CENTENNIAL, CO	CO	JEFFERSON COUNTY	08059012023	103157	112720	109.27	Middle
19740	08	059	012024	DENVER-AURORA-CENTENNIAL, CO	CO	JEFFERSON COUNTY	08059012024	103157	124087	120.28	Upper
19740	08	059	012026	DENVER-AURORA-CENTENNIAL, CO	CO	JEFFERSON COUNTY	08059012026	103157	127089	123.19	Upper
19740	08	059	012027	DENVER-AURORA-CENTENNIAL, CO	CO	JEFFERSON COUNTY	08059012027	103157	145563	141.10	Upper
19740	08	059	012030	DENVER-AURORA-CENTENNIAL, CO	CO	JEFFERSON COUNTY	08059012030	103157	141694	137.35	Upper
19740	08	059	012031	DENVER-AURORA-CENTENNIAL, CO	CO	JEFFERSON COUNTY	08059012031	103157	143696	139.29	Upper
19740	08	059	012032	DENVER-AURORA-CENTENNIAL, CO	CO	JEFFERSON COUNTY	08059012032	103157	141750	137.41	Upper
19740	08	059	012033	DENVER-AURORA-CENTENNIAL, CO	CO	JEFFERSON COUNTY	08059012033	103157	120242	116.56	Middle
19740	08	059	012034	DENVER-AURORA-CENTENNIAL, CO	CO	JEFFERSON COUNTY	08059012034	103157	187697	181.95	Upper
19740	08	059	012035	DENVER-AURORA-CENTENNIAL, CO	CO	JEFFERSON COUNTY	08059012035	103157	173849	168.52	Upper
19740	08	059	012036	DENVER-AURORA-CENTENNIAL, CO	CO	JEFFERSON COUNTY	08059012036	103157	170938	165.70	Upper
19740	08	059	012037	DENVER-AURORA-CENTENNIAL, CO	CO	JEFFERSON COUNTY	08059012037	103157	118365	114.74	Middle
19740	08	059	012038	DENVER-AURORA-CENTENNIAL, CO	CO	JEFFERSON COUNTY	08059012038	103157	101667	98.55	Middle
19740	08	059	012039	DENVER-AURORA-CENTENNIAL, CO	CO	JEFFERSON COUNTY	08059012039	103157	102821	99.67	Middle
19740	08	059	012041	DENVER-AURORA-CENTENNIAL, CO	CO	JEFFERSON COUNTY	08059012041	103157	102952	99.80	Middle
19740	08	059	012042	DENVER-AURORA-CENTENNIAL, CO	CO	JEFFERSON COUNTY	08059012042	103157	117549	113.95	Middle
19740	08	059	012043	DENVER-AURORA-CENTENNIAL, CO	CO	JEFFERSON COUNTY	08059012043	103157	103589	100.41	Middle
19740	08	059	012044	DENVER-AURORA-CENTENNIAL, CO	CO	JEFFERSON COUNTY	08059012044	103157	136435	132.25	Upper
19740	08	059	012045	DENVER-AURORA-CENTENNIAL, CO	CO	JEFFERSON COUNTY	08059012045	103157	147283	142.77	Upper
19740	08	059	012046	DENVER-AURORA-CENTENNIAL, CO	CO	JEFFERSON COUNTY	08059012046	103157	101471	98.36	Middle
19740	08	059	012047	DENVER-AURORA-CENTENNIAL, CO	CO	JEFFERSON COUNTY	08059012047	103157	112543	109.09	Middle
19740	08	059	012048	DENVER-AURORA-CENTENNIAL, CO	CO	JEFFERSON COUNTY	08059012048	103157	107917	104.61	Middle
19740	08	059	012049	DENVER-AURORA-CENTENNIAL, CO	CO	JEFFERSON COUNTY	08059012049	103157	133676	129.58	Upper
19740	08	059	012050	DENVER-AURORA-CENTENNIAL, CO	CO	JEFFERSON COUNTY	08059012050	103157	122346	118.60	Middle
19740	08	059	012051	DENVER-AURORA-CENTENNIAL, CO	CO	JEFFERSON COUNTY	08059012051	103157	119550	115.89	Middle
19740	08	059	012052	DENVER-AURORA-CENTENNIAL, CO	CO	JEFFERSON COUNTY	08059012052	103157	102804	99.65	Middle
19740	08	059	012053	DENVER-AURORA-CENTENNIAL, CO	CO	JEFFERSON COUNTY	08059012053	103157	107258	103.97	Middle
19740	08	059	012054	DENVER-AURORA-CENTENNIAL, CO	CO	JEFFERSON COUNTY	08059012054	103157	152326	147.66	Upper
19740	08	059	012055	DENVER-AURORA-CENTENNIAL, CO	CO	JEFFERSON COUNTY	08059012055	103157	124148	120.34	Upper
19740	08	059	012057	DENVER-AURORA-CENTENNIAL, CO	CO	JEFFERSON COUNTY	08059012057	103157	101523	98.41	Middle
19740	08	059	012058	DENVER-AURORA-CENTENNIAL, CO	CO	JEFFERSON COUNTY	08059012058	103157	120321	116.63	Middle
19740	08	059	012059	DENVER-AURORA-CENTENNIAL, CO	CO	JEFFERSON COUNTY	08059012059	103157	101522	98.41	Middle
19740	08	059	012060	DENVER-AURORA-CENTENNIAL, CO	CO	JEFFERSON COUNTY	08059012060	103157	95000	92.09	Middle
19740	08	059	015800	DENVER-AURORA-CENTENNIAL, CO	CO	JEFFERSON COUNTY	08059015800	103157	91250	88.45	Middle
19740	08	059	015900	DENVER-AURORA-CENTENNIAL, CO	CO	JEFFERSON COUNTY	08059015900	103157	71528	69.33	Moderate
19740	08	059	060300	DENVER-AURORA-CENTENNIAL, CO	CO	JEFFERSON COUNTY	08059060300	103157	104471	101.27	Middle
19740	08	059	060400	DENVER-AURORA-CENTENNIAL, CO	CO	JEFFERSON COUNTY	08059060400	103157	109375	106.02	Middle
19740	08	059	060501	DENVER-AURORA-CENTENNIAL, CO	CO	JEFFERSON COUNTY	08059060501	103157	151977	147.32	Upper
19740	08	059	980000	DENVER-AURORA-CENTENNIAL, CO	CO	JEFFERSON COUNTY	08059980000	103157	0	0.00	Unknown
19740	08	059	980400	DENVER-AURORA-CENTENNIAL, CO	CO	JEFFERSON COUNTY	08059980400	103157	0	0.00	Unknown
19740	08	059	980700	DENVER-AURORA-CENTENNIAL, CO	CO	JEFFERSON COUNTY	08059980700	103157	0	0.00	Unknown
19740	08	059	980800	DENVER-AURORA-CENTENNIAL, CO	CO	JEFFERSON COUNTY	08059980800	103157	0	0.00	Unknown

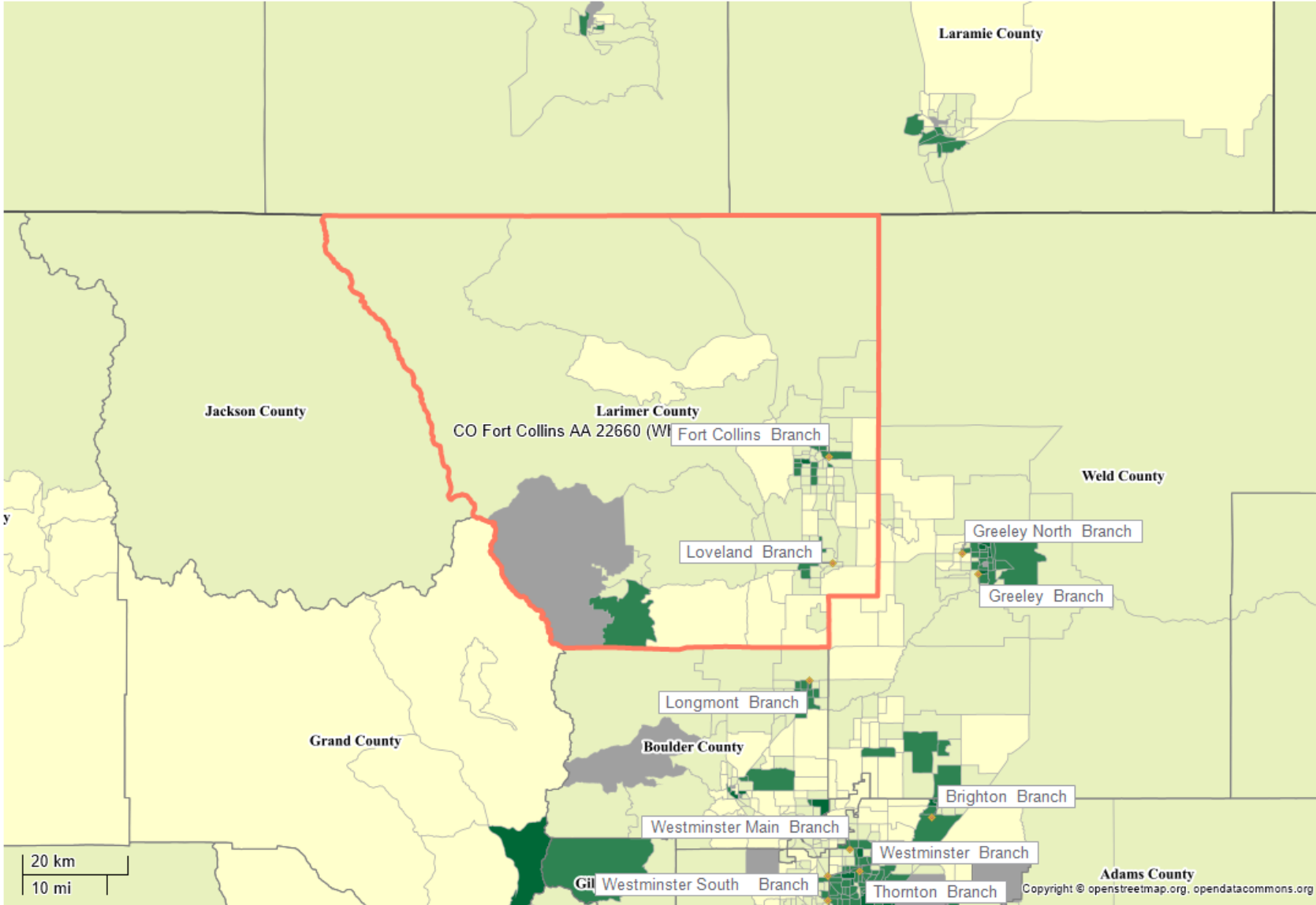

- State
  - County
  - Census Tract
  - Zip Code
  - Assessment Area
- 
- ◆ Branch
  - ◆ Limited Service Branch
  - ◆ Main Office
  - ◆ Cash Dispenser
  - ◆ Deposit ATM or ITM
  - ◆ Other
- 
- Income Level**
- Low
  - Moderate
  - Middle
  - Upper
  - N/A

Colorado - Fort Collins MSA  
Larimer County

MSA/MD code	State code	County code	Tract	MSA/MD name	State	County name	FIPS code	MSA/MD MFI	Tract MFI	Tract income %	Tract income level
22660	08	069	000100	FORT COLLINS-LOVELAND, CO	CO	LARIMER COUNTY	08069000100	96221	83828	87.12	Middle
22660	08	069	000201	FORT COLLINS-LOVELAND, CO	CO	LARIMER COUNTY	08069000201	96221	89821	93.34	Middle
22660	08	069	000202	FORT COLLINS-LOVELAND, CO	CO	LARIMER COUNTY	08069000202	96221	105236	109.36	Middle
22660	08	069	000300	FORT COLLINS-LOVELAND, CO	CO	LARIMER COUNTY	08069000300	96221	109470	113.76	Middle
22660	08	069	000401	FORT COLLINS-LOVELAND, CO	CO	LARIMER COUNTY	08069000401	96221	83281	86.55	Middle
22660	08	069	000402	FORT COLLINS-LOVELAND, CO	CO	LARIMER COUNTY	08069000402	96221	81324	84.51	Middle
22660	08	069	000503	FORT COLLINS-LOVELAND, CO	CO	LARIMER COUNTY	08069000503	96221	48060	49.94	Low
22660	08	069	000504	FORT COLLINS-LOVELAND, CO	CO	LARIMER COUNTY	08069000504	96221	95383	99.12	Middle
22660	08	069	000505	FORT COLLINS-LOVELAND, CO	CO	LARIMER COUNTY	08069000505	96221	53839	55.95	Moderate
22660	08	069	000506	FORT COLLINS-LOVELAND, CO	CO	LARIMER COUNTY	08069000506	96221	73750	76.64	Moderate
22660	08	069	000600	FORT COLLINS-LOVELAND, CO	CO	LARIMER COUNTY	08069000600	96221	53050	55.13	Moderate
22660	08	069	000700	FORT COLLINS-LOVELAND, CO	CO	LARIMER COUNTY	08069000700	96221	91875	95.48	Middle
22660	08	069	000801	FORT COLLINS-LOVELAND, CO	CO	LARIMER COUNTY	08069000801	96221	86458	89.85	Middle
22660	08	069	000802	FORT COLLINS-LOVELAND, CO	CO	LARIMER COUNTY	08069000802	96221	51667	53.69	Moderate
22660	08	069	000901	FORT COLLINS-LOVELAND, CO	CO	LARIMER COUNTY	08069000901	96221	104375	108.47	Middle
22660	08	069	000902	FORT COLLINS-LOVELAND, CO	CO	LARIMER COUNTY	08069000902	96221	135347	140.66	Upper
22660	08	069	001003	FORT COLLINS-LOVELAND, CO	CO	LARIMER COUNTY	08069001003	96221	82074	85.29	Middle
22660	08	069	001004	FORT COLLINS-LOVELAND, CO	CO	LARIMER COUNTY	08069001004	96221	121648	126.42	Upper
22660	08	069	001007	FORT COLLINS-LOVELAND, CO	CO	LARIMER COUNTY	08069001007	96221	98875	102.75	Middle
22660	08	069	001008	FORT COLLINS-LOVELAND, CO	CO	LARIMER COUNTY	08069001008	96221	114861	119.37	Middle
22660	08	069	001009	FORT COLLINS-LOVELAND, CO	CO	LARIMER COUNTY	08069001009	96221	106520	110.70	Middle
22660	08	069	001010	FORT COLLINS-LOVELAND, CO	CO	LARIMER COUNTY	08069001010	96221	148403	154.23	Upper
22660	08	069	001104	FORT COLLINS-LOVELAND, CO	CO	LARIMER COUNTY	08069001104	96221	66615	69.23	Moderate
22660	08	069	001106	FORT COLLINS-LOVELAND, CO	CO	LARIMER COUNTY	08069001106	96221	64741	67.28	Moderate
22660	08	069	001107	FORT COLLINS-LOVELAND, CO	CO	LARIMER COUNTY	08069001107	96221	91944	95.55	Middle
22660	08	069	001109	FORT COLLINS-LOVELAND, CO	CO	LARIMER COUNTY	08069001109	96221	100694	104.64	Middle
22660	08	069	001110	FORT COLLINS-LOVELAND, CO	CO	LARIMER COUNTY	08069001110	96221	108307	112.56	Middle
22660	08	069	001111	FORT COLLINS-LOVELAND, CO	CO	LARIMER COUNTY	08069001111	96221	72500	75.34	Moderate
22660	08	069	001112	FORT COLLINS-LOVELAND, CO	CO	LARIMER COUNTY	08069001112	96221	101150	105.12	Middle
22660	08	069	001113	FORT COLLINS-LOVELAND, CO	CO	LARIMER COUNTY	08069001113	96221	111761	116.15	Middle
22660	08	069	001114	FORT COLLINS-LOVELAND, CO	CO	LARIMER COUNTY	08069001114	96221	157206	163.38	Upper
22660	08	069	001301	FORT COLLINS-LOVELAND, CO	CO	LARIMER COUNTY	08069001301	96221	86645	90.04	Middle
22660	08	069	001304	FORT COLLINS-LOVELAND, CO	CO	LARIMER COUNTY	08069001304	96221	50720	52.71	Moderate
22660	08	069	001305	FORT COLLINS-LOVELAND, CO	CO	LARIMER COUNTY	08069001305	96221	75417	78.37	Moderate
22660	08	069	001306	FORT COLLINS-LOVELAND, CO	CO	LARIMER COUNTY	08069001306	96221	56563	58.78	Moderate
22660	08	069	001307	FORT COLLINS-LOVELAND, CO	CO	LARIMER COUNTY	08069001307	96221	107924	112.16	Middle
22660	08	069	001308	FORT COLLINS-LOVELAND, CO	CO	LARIMER COUNTY	08069001308	96221	105781	109.93	Middle
22660	08	069	001601	FORT COLLINS-LOVELAND, CO	CO	LARIMER COUNTY	08069001601	96221	101538	105.52	Middle
22660	08	069	001602	FORT COLLINS-LOVELAND, CO	CO	LARIMER COUNTY	08069001602	96221	106417	110.59	Middle
22660	08	069	001603	FORT COLLINS-LOVELAND, CO	CO	LARIMER COUNTY	08069001603	96221	86646	90.04	Middle
22660	08	069	001605	FORT COLLINS-LOVELAND, CO	CO	LARIMER COUNTY	08069001605	96221	112708	117.13	Middle
22660	08	069	001606	FORT COLLINS-LOVELAND, CO	CO	LARIMER COUNTY	08069001606	96221	101078	105.04	Middle
22660	08	069	001607	FORT COLLINS-LOVELAND, CO	CO	LARIMER COUNTY	08069001607	96221	102031	106.03	Middle
22660	08	069	001608	FORT COLLINS-LOVELAND, CO	CO	LARIMER COUNTY	08069001608	96221	163536	169.95	Upper
22660	08	069	001706	FORT COLLINS-LOVELAND, CO	CO	LARIMER COUNTY	08069001706	96221	92856	96.50	Middle
22660	08	069	001707	FORT COLLINS-LOVELAND, CO	CO	LARIMER COUNTY	08069001707	96221	70662	73.43	Moderate
22660	08	069	001708	FORT COLLINS-LOVELAND, CO	CO	LARIMER COUNTY	08069001708	96221	87455	90.88	Middle
22660	08	069	001710	FORT COLLINS-LOVELAND, CO	CO	LARIMER COUNTY	08069001710	96221	78096	81.16	Middle
22660	08	069	001711	FORT COLLINS-LOVELAND, CO	CO	LARIMER COUNTY	08069001711	96221	80722	83.89	Middle
22660	08	069	001712	FORT COLLINS-LOVELAND, CO	CO	LARIMER COUNTY	08069001712	96221	95598	99.35	Middle
22660	08	069	001713	FORT COLLINS-LOVELAND, CO	CO	LARIMER COUNTY	08069001713	96221	151875	157.83	Upper
22660	08	069	001714	FORT COLLINS-LOVELAND, CO	CO	LARIMER COUNTY	08069001714	96221	150240	156.14	Upper
22660	08	069	001715	FORT COLLINS-LOVELAND, CO	CO	LARIMER COUNTY	08069001715	96221	104587	108.69	Middle
22660	08	069	001804	FORT COLLINS-LOVELAND, CO	CO	LARIMER COUNTY	08069001804	96221	75078	78.02	Moderate
22660	08	069	001807	FORT COLLINS-LOVELAND, CO	CO	LARIMER COUNTY	08069001807	96221	85491	88.84	Middle
22660	08	069	001808	FORT COLLINS-LOVELAND, CO	CO	LARIMER COUNTY	08069001808	96221	97875	101.71	Middle
22660	08	069	001810	FORT COLLINS-LOVELAND, CO	CO	LARIMER COUNTY	08069001810	96221	96375	100.16	Middle
22660	08	069	001811	FORT COLLINS-LOVELAND, CO	CO	LARIMER COUNTY	08069001811	96221	93208	96.86	Middle

Colorado - Fort Collins MSA  
Larimer County

MSA/MD code	State code	County code	Tract	MSA/MD name	State	County name	FIPS code	MSA/MD MFI	Tract MFI	Tract income %	Tract income level
22660	08	069	001812	FORT COLLINS-LOVELAND, CO	CO	LARIMER COUNTY	08069001812	96221	105763	109.91	Middle
22660	08	069	001813	FORT COLLINS-LOVELAND, CO	CO	LARIMER COUNTY	08069001813	96221	117697	122.31	Upper
22660	08	069	001901	FORT COLLINS-LOVELAND, CO	CO	LARIMER COUNTY	08069001901	96221	72708	75.56	Moderate
22660	08	069	001902	FORT COLLINS-LOVELAND, CO	CO	LARIMER COUNTY	08069001902	96221	67569	70.22	Moderate
22660	08	069	001904	FORT COLLINS-LOVELAND, CO	CO	LARIMER COUNTY	08069001904	96221	106429	110.60	Middle
22660	08	069	001905	FORT COLLINS-LOVELAND, CO	CO	LARIMER COUNTY	08069001905	96221	116776	121.36	Upper
22660	08	069	002005	FORT COLLINS-LOVELAND, CO	CO	LARIMER COUNTY	08069002005	96221	61028	63.42	Moderate
22660	08	069	002007	FORT COLLINS-LOVELAND, CO	CO	LARIMER COUNTY	08069002007	96221	92804	96.44	Middle
22660	08	069	002008	FORT COLLINS-LOVELAND, CO	CO	LARIMER COUNTY	08069002008	96221	83013	86.27	Middle
22660	08	069	002010	FORT COLLINS-LOVELAND, CO	CO	LARIMER COUNTY	08069002010	96221	117609	122.22	Upper
22660	08	069	002011	FORT COLLINS-LOVELAND, CO	CO	LARIMER COUNTY	08069002011	96221	111840	116.23	Middle
22660	08	069	002300	FORT COLLINS-LOVELAND, CO	CO	LARIMER COUNTY	08069002300	96221	127566	132.57	Upper
22660	08	069	002401	FORT COLLINS-LOVELAND, CO	CO	LARIMER COUNTY	08069002401	96221	87063	90.48	Middle
22660	08	069	002403	FORT COLLINS-LOVELAND, CO	CO	LARIMER COUNTY	08069002403	96221	103802	107.87	Middle
22660	08	069	002404	FORT COLLINS-LOVELAND, CO	CO	LARIMER COUNTY	08069002404	96221	117436	122.04	Upper
22660	08	069	002503	FORT COLLINS-LOVELAND, CO	CO	LARIMER COUNTY	08069002503	96221	84655	87.97	Middle
22660	08	069	002504	FORT COLLINS-LOVELAND, CO	CO	LARIMER COUNTY	08069002504	96221	138295	143.72	Upper
22660	08	069	002505	FORT COLLINS-LOVELAND, CO	CO	LARIMER COUNTY	08069002505	96221	155542	161.65	Upper
22660	08	069	002506	FORT COLLINS-LOVELAND, CO	CO	LARIMER COUNTY	08069002506	96221	98125	101.97	Middle
22660	08	069	002507	FORT COLLINS-LOVELAND, CO	CO	LARIMER COUNTY	08069002507	96221	112768	117.19	Middle
22660	08	069	002508	FORT COLLINS-LOVELAND, CO	CO	LARIMER COUNTY	08069002508	96221	93166	96.82	Middle
22660	08	069	002601	FORT COLLINS-LOVELAND, CO	CO	LARIMER COUNTY	08069002601	96221	143143	148.76	Upper
22660	08	069	002602	FORT COLLINS-LOVELAND, CO	CO	LARIMER COUNTY	08069002602	96221	121592	126.36	Upper
22660	08	069	002700	FORT COLLINS-LOVELAND, CO	CO	LARIMER COUNTY	08069002700	96221	94219	97.91	Middle
22660	08	069	002801	FORT COLLINS-LOVELAND, CO	CO	LARIMER COUNTY	08069002801	96221	101955	105.95	Middle
22660	08	069	002803	FORT COLLINS-LOVELAND, CO	CO	LARIMER COUNTY	08069002803	96221	0	0.00	Unknown
22660	08	069	002804	FORT COLLINS-LOVELAND, CO	CO	LARIMER COUNTY	08069002804	96221	58333	60.62	Moderate
22660	08	069	002805	FORT COLLINS-LOVELAND, CO	CO	LARIMER COUNTY	08069002805	96221	91591	95.18	Middle

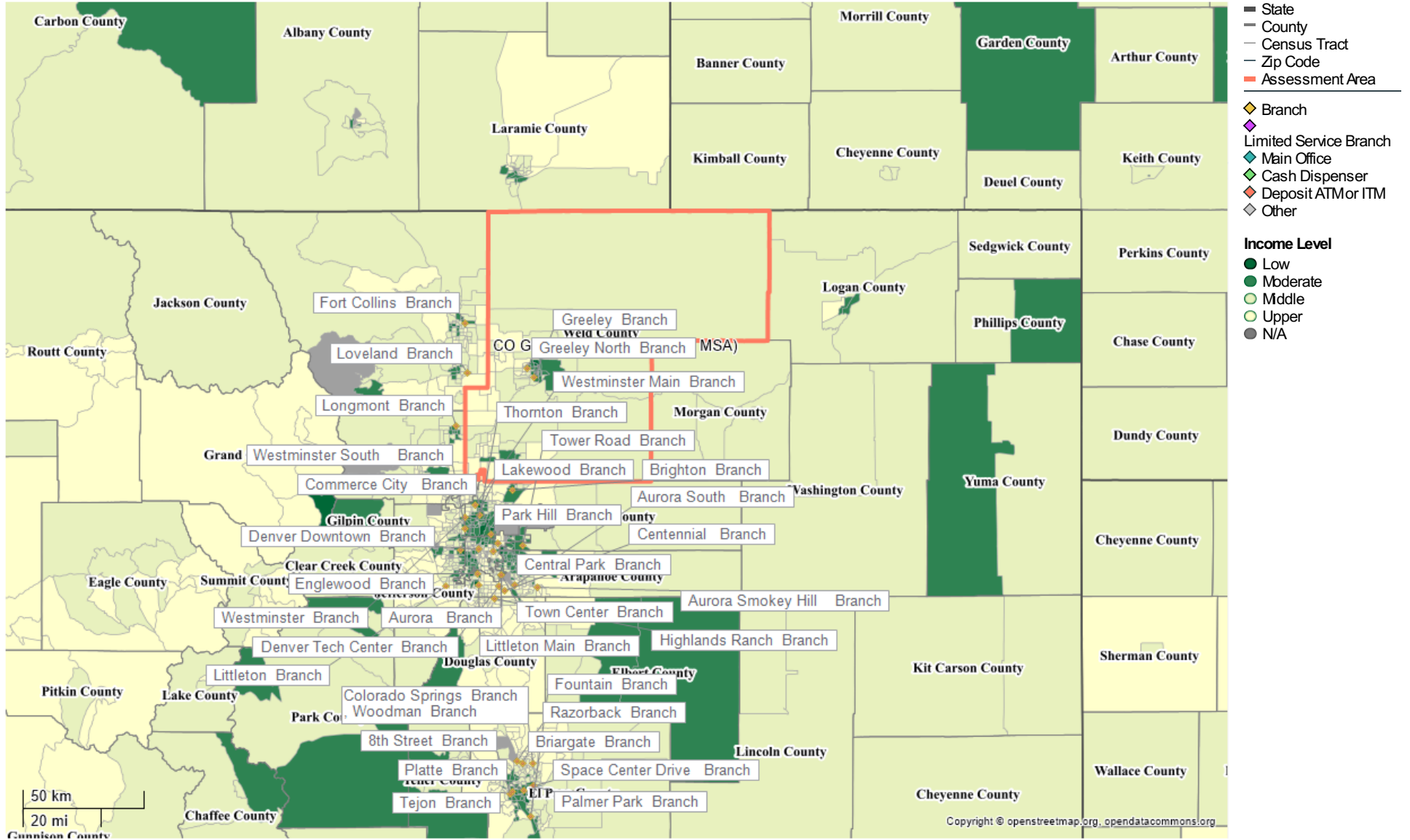

## Colorado - Greeley MSA

## Weld County

MSA/MD code	State code	County code	Tract	MSA/MD name	State	County name	FIPS code	MSA/MD MFI	Tract MFI	Tract income %	Tract income level
24540	08	123	000100	GREELEY, CO	CO	WELD COUNTY	08123000100	85167	40288	47.30	Low
24540	08	123	000200	GREELEY, CO	CO	WELD COUNTY	08123000200	85167	50446	59.23	Moderate
24540	08	123	000300	GREELEY, CO	CO	WELD COUNTY	08123000300	85167	0	0.00	Unknown
24540	08	123	000401	GREELEY, CO	CO	WELD COUNTY	08123000401	85167	67344	79.07	Moderate
24540	08	123	000402	GREELEY, CO	CO	WELD COUNTY	08123000402	85167	61276	71.94	Moderate
24540	08	123	000501	GREELEY, CO	CO	WELD COUNTY	08123000501	85167	41151	48.31	Low
24540	08	123	000502	GREELEY, CO	CO	WELD COUNTY	08123000502	85167	43991	51.65	Moderate
24540	08	123	000600	GREELEY, CO	CO	WELD COUNTY	08123000600	85167	42250	49.60	Low
24540	08	123	000701	GREELEY, CO	CO	WELD COUNTY	08123000701	85167	53348	62.63	Moderate
24540	08	123	000703	GREELEY, CO	CO	WELD COUNTY	08123000703	85167	57620	67.65	Moderate
24540	08	123	000704	GREELEY, CO	CO	WELD COUNTY	08123000704	85167	88438	103.84	Middle
24540	08	123	000705	GREELEY, CO	CO	WELD COUNTY	08123000705	85167	54583	64.08	Moderate
24540	08	123	000800	GREELEY, CO	CO	WELD COUNTY	08123000800	85167	48864	57.37	Moderate
24540	08	123	000900	GREELEY, CO	CO	WELD COUNTY	08123000900	85167	65417	76.81	Moderate
24540	08	123	001003	GREELEY, CO	CO	WELD COUNTY	08123001003	85167	38194	44.84	Low
24540	08	123	001004	GREELEY, CO	CO	WELD COUNTY	08123001004	85167	51429	60.38	Moderate
24540	08	123	001005	GREELEY, CO	CO	WELD COUNTY	08123001005	85167	75329	88.44	Middle
24540	08	123	001006	GREELEY, CO	CO	WELD COUNTY	08123001006	85167	65316	76.69	Moderate
24540	08	123	001100	GREELEY, CO	CO	WELD COUNTY	08123001100	85167	67500	79.25	Moderate
24540	08	123	001201	GREELEY, CO	CO	WELD COUNTY	08123001201	85167	50686	59.51	Moderate
24540	08	123	001202	GREELEY, CO	CO	WELD COUNTY	08123001202	85167	79950	93.87	Middle
24540	08	123	001300	GREELEY, CO	CO	WELD COUNTY	08123001300	85167	46813	54.96	Moderate
24540	08	123	001404	GREELEY, CO	CO	WELD COUNTY	08123001404	85167	75063	88.13	Middle
24540	08	123	001405	GREELEY, CO	CO	WELD COUNTY	08123001405	85167	93194	109.42	Middle
24540	08	123	001406	GREELEY, CO	CO	WELD COUNTY	08123001406	85167	82045	96.33	Middle
24540	08	123	001407	GREELEY, CO	CO	WELD COUNTY	08123001407	85167	108250	127.10	Upper
24540	08	123	001408	GREELEY, CO	CO	WELD COUNTY	08123001408	85167	107917	126.71	Upper
24540	08	123	001409	GREELEY, CO	CO	WELD COUNTY	08123001409	85167	83523	98.06	Middle
24540	08	123	001410	GREELEY, CO	CO	WELD COUNTY	08123001410	85167	111399	130.80	Upper
24540	08	123	001411	GREELEY, CO	CO	WELD COUNTY	08123001411	85167	109444	128.50	Upper
24540	08	123	001412	GREELEY, CO	CO	WELD COUNTY	08123001412	85167	97917	114.97	Middle
24540	08	123	001413	GREELEY, CO	CO	WELD COUNTY	08123001413	85167	64083	75.24	Moderate
24540	08	123	001414	GREELEY, CO	CO	WELD COUNTY	08123001414	85167	96364	113.14	Middle
24540	08	123	001415	GREELEY, CO	CO	WELD COUNTY	08123001415	85167	105625	124.02	Upper
24540	08	123	001416	GREELEY, CO	CO	WELD COUNTY	08123001416	85167	114063	133.92	Upper
24540	08	123	001417	GREELEY, CO	CO	WELD COUNTY	08123001417	85167	75096	88.17	Middle
24540	08	123	001500	GREELEY, CO	CO	WELD COUNTY	08123001500	85167	91858	107.85	Middle
24540	08	123	001600	GREELEY, CO	CO	WELD COUNTY	08123001600	85167	84489	99.20	Middle
24540	08	123	001700	GREELEY, CO	CO	WELD COUNTY	08123001700	85167	78938	92.68	Middle
24540	08	123	001800	GREELEY, CO	CO	WELD COUNTY	08123001800	85167	82353	96.69	Middle
24540	08	123	001905	GREELEY, CO	CO	WELD COUNTY	08123001905	85167	63348	74.38	Moderate
24540	08	123	001906	GREELEY, CO	CO	WELD COUNTY	08123001906	85167	70147	82.36	Middle
24540	08	123	001909	GREELEY, CO	CO	WELD COUNTY	08123001909	85167	75694	88.87	Middle
24540	08	123	001910	GREELEY, CO	CO	WELD COUNTY	08123001910	85167	68026	79.87	Moderate
24540	08	123	001911	GREELEY, CO	CO	WELD COUNTY	08123001911	85167	61618	72.34	Moderate
24540	08	123	001912	GREELEY, CO	CO	WELD COUNTY	08123001912	85167	93385	109.64	Middle
24540	08	123	001913	GREELEY, CO	CO	WELD COUNTY	08123001913	85167	74073	86.97	Middle
24540	08	123	001914	GREELEY, CO	CO	WELD COUNTY	08123001914	85167	113186	132.89	Upper
24540	08	123	002004	GREELEY, CO	CO	WELD COUNTY	08123002004	85167	67546	79.31	Moderate

## Colorado - Greeley MSA

## Weld County

MSA/MD code	State code	County code	Tract	MSA/MD name	State	County name	FIPS code	MSA/MD MFI	Tract MFI	Tract income %	Tract income level
24540	08	123	002005	GREELEY, CO	CO	WELD COUNTY	08123002005	85167	130625	153.37	Upper
24540	08	123	002006	GREELEY, CO	CO	WELD COUNTY	08123002006	85167	183750	215.75	Upper
24540	08	123	002007	GREELEY, CO	CO	WELD COUNTY	08123002007	85167	117826	138.34	Upper
24540	08	123	002008	GREELEY, CO	CO	WELD COUNTY	08123002008	85167	138906	163.09	Upper
24540	08	123	002009	GREELEY, CO	CO	WELD COUNTY	08123002009	85167	150625	176.85	Upper
24540	08	123	002010	GREELEY, CO	CO	WELD COUNTY	08123002010	85167	74792	87.81	Middle
24540	08	123	002011	GREELEY, CO	CO	WELD COUNTY	08123002011	85167	115673	135.81	Upper
24540	08	123	002012	GREELEY, CO	CO	WELD COUNTY	08123002012	85167	131250	154.10	Upper
24540	08	123	002013	GREELEY, CO	CO	WELD COUNTY	08123002013	85167	122596	143.94	Upper
24540	08	123	002014	GREELEY, CO	CO	WELD COUNTY	08123002014	85167	95469	112.09	Middle
24540	08	123	002015	GREELEY, CO	CO	WELD COUNTY	08123002015	85167	110694	129.97	Upper
24540	08	123	002016	GREELEY, CO	CO	WELD COUNTY	08123002016	85167	76477	89.79	Middle
24540	08	123	002017	GREELEY, CO	CO	WELD COUNTY	08123002017	85167	153333	180.03	Upper
24540	08	123	002018	GREELEY, CO	CO	WELD COUNTY	08123002018	85167	132417	155.47	Upper
24540	08	123	002019	GREELEY, CO	CO	WELD COUNTY	08123002019	85167	99452	116.77	Middle
24540	08	123	002020	GREELEY, CO	CO	WELD COUNTY	08123002020	85167	116520	136.81	Upper
24540	08	123	002021	GREELEY, CO	CO	WELD COUNTY	08123002021	85167	105300	123.63	Upper
24540	08	123	002101	GREELEY, CO	CO	WELD COUNTY	08123002101	85167	81082	95.20	Middle
24540	08	123	002104	GREELEY, CO	CO	WELD COUNTY	08123002104	85167	146983	172.58	Upper
24540	08	123	002105	GREELEY, CO	CO	WELD COUNTY	08123002105	85167	90978	106.82	Middle
24540	08	123	002106	GREELEY, CO	CO	WELD COUNTY	08123002106	85167	105739	124.15	Upper
24540	08	123	002107	GREELEY, CO	CO	WELD COUNTY	08123002107	85167	117656	138.14	Upper
24540	08	123	002108	GREELEY, CO	CO	WELD COUNTY	08123002108	85167	117294	137.72	Upper
24540	08	123	002203	GREELEY, CO	CO	WELD COUNTY	08123002203	85167	120341	141.30	Upper
24540	08	123	002204	GREELEY, CO	CO	WELD COUNTY	08123002204	85167	111458	130.86	Upper
24540	08	123	002205	GREELEY, CO	CO	WELD COUNTY	08123002205	85167	82981	97.43	Middle
24540	08	123	002206	GREELEY, CO	CO	WELD COUNTY	08123002206	85167	89659	105.27	Middle
24540	08	123	002207	GREELEY, CO	CO	WELD COUNTY	08123002207	85167	97981	115.04	Middle
24540	08	123	002208	GREELEY, CO	CO	WELD COUNTY	08123002208	85167	111519	130.94	Upper
24540	08	123	002209	GREELEY, CO	CO	WELD COUNTY	08123002209	85167	132542	155.62	Upper
24540	08	123	002210	GREELEY, CO	CO	WELD COUNTY	08123002210	85167	114211	134.10	Upper
24540	08	123	002300	GREELEY, CO	CO	WELD COUNTY	08123002300	85167	79766	93.65	Middle
24540	08	123	002501	GREELEY, CO	CO	WELD COUNTY	08123002501	85167	80597	94.63	Middle
24540	08	123	002502	GREELEY, CO	CO	WELD COUNTY	08123002502	85167	71000	83.36	Middle

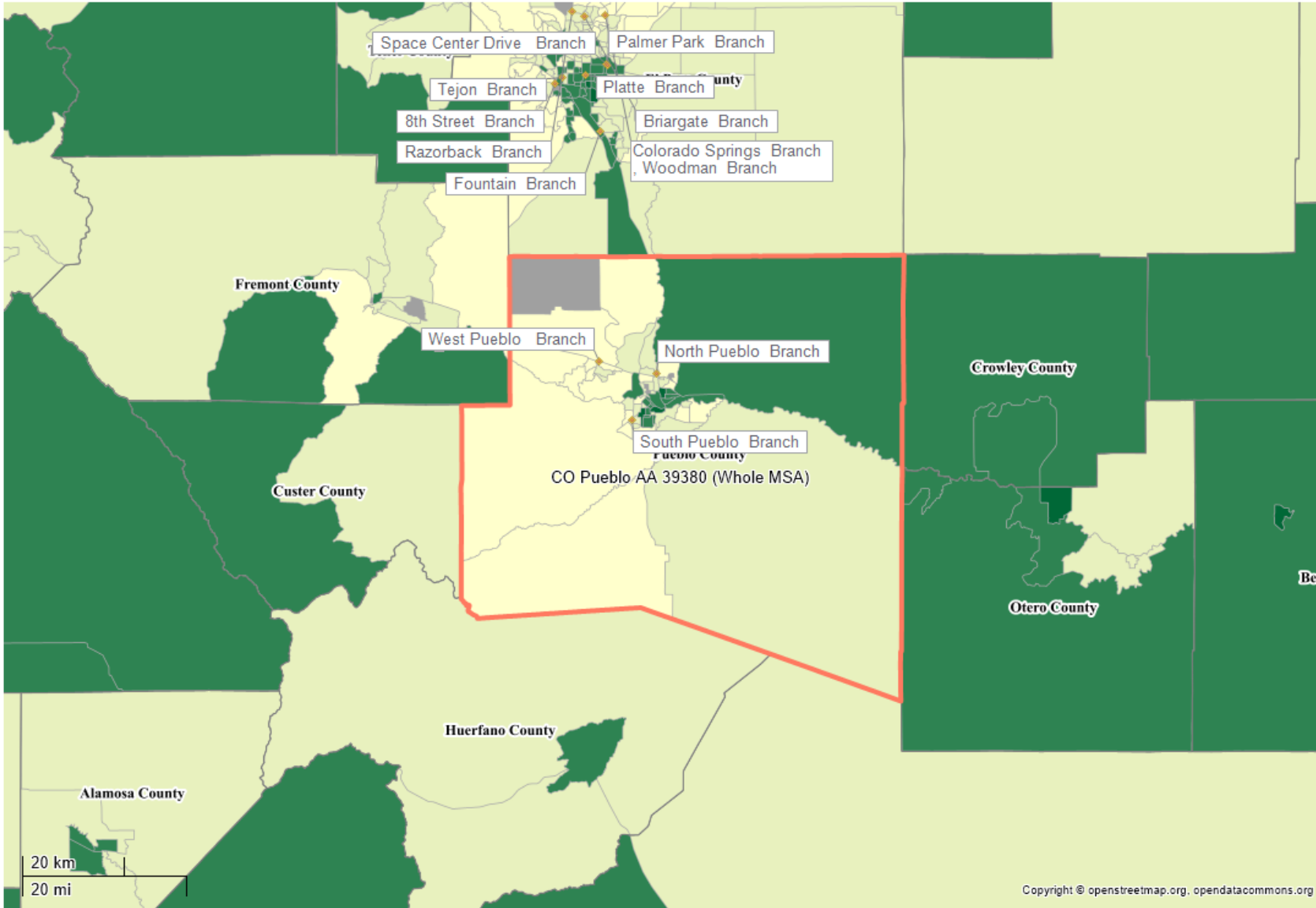

- State
- County
- Census Tract
- Zip Code
- Assessment Area
- ◆ Branch
- ◆ Limited Service Branch
- ◆ Main Office
- ◆ Cash Dispenser
- ◆ Deposit ATM or ITM
- ◆ Other
- Income Level**
- Low
- Moderate
- Middle
- Upper
- N/A

20 km  
20 mi

Copyright © openstreetmap.org, opendatacommons.org

Colorado - Pueblo MSA

Pueblo County

MSA/MD code	State code	County code	Tract	MSA/MD name	State	County name	FIPS code	MSA/MD MFI	Tract MFI	Tract income %	Tract income level
39380	08	101	000100	PUEBLO, CO	CO	PUEBLO COUNTY	08101000100	62959	76458	121.44	Upper
39380	08	101	000200	PUEBLO, CO	CO	PUEBLO COUNTY	08101000200	62959	57847	91.88	Middle
39380	08	101	000300	PUEBLO, CO	CO	PUEBLO COUNTY	08101000300	62959	0	0.00	Unknown
39380	08	101	000400	PUEBLO, CO	CO	PUEBLO COUNTY	08101000400	62959	54063	85.87	Middle
39380	08	101	000500	PUEBLO, CO	CO	PUEBLO COUNTY	08101000500	62959	63013	100.08	Middle
39380	08	101	000600	PUEBLO, CO	CO	PUEBLO COUNTY	08101000600	62959	53700	85.29	Middle
39380	08	101	000800	PUEBLO, CO	CO	PUEBLO COUNTY	08101000800	62959	31464	49.97	Low
39380	08	101	000902	PUEBLO, CO	CO	PUEBLO COUNTY	08101000902	62959	76047	120.78	Upper
39380	08	101	000903	PUEBLO, CO	CO	PUEBLO COUNTY	08101000903	62959	0	0.00	Unknown
39380	08	101	000904	PUEBLO, CO	CO	PUEBLO COUNTY	08101000904	62959	52154	82.83	Middle
39380	08	101	000905	PUEBLO, CO	CO	PUEBLO COUNTY	08101000905	62959	51410	81.65	Middle
39380	08	101	001000	PUEBLO, CO	CO	PUEBLO COUNTY	08101001000	62959	45505	72.27	Moderate
39380	08	101	001100	PUEBLO, CO	CO	PUEBLO COUNTY	08101001100	62959	37093	58.91	Moderate
39380	08	101	001200	PUEBLO, CO	CO	PUEBLO COUNTY	08101001200	62959	32639	51.84	Moderate
39380	08	101	001400	PUEBLO, CO	CO	PUEBLO COUNTY	08101001400	62959	42569	67.61	Moderate
39380	08	101	001500	PUEBLO, CO	CO	PUEBLO COUNTY	08101001500	62959	33125	52.61	Moderate
39380	08	101	001600	PUEBLO, CO	CO	PUEBLO COUNTY	08101001600	62959	76750	121.90	Upper
39380	08	101	001700	PUEBLO, CO	CO	PUEBLO COUNTY	08101001700	62959	67227	106.77	Middle
39380	08	101	001800	PUEBLO, CO	CO	PUEBLO COUNTY	08101001800	62959	53393	84.80	Middle
39380	08	101	001900	PUEBLO, CO	CO	PUEBLO COUNTY	08101001900	62959	38571	61.26	Moderate
39380	08	101	002000	PUEBLO, CO	CO	PUEBLO COUNTY	08101002000	62959	30375	48.24	Low
39380	08	101	002100	PUEBLO, CO	CO	PUEBLO COUNTY	08101002100	62959	50536	80.26	Middle
39380	08	101	002200	PUEBLO, CO	CO	PUEBLO COUNTY	08101002200	62959	35417	56.25	Moderate
39380	08	101	002300	PUEBLO, CO	CO	PUEBLO COUNTY	08101002300	62959	45162	71.73	Moderate
39380	08	101	002400	PUEBLO, CO	CO	PUEBLO COUNTY	08101002400	62959	40500	64.32	Moderate
39380	08	101	002500	PUEBLO, CO	CO	PUEBLO COUNTY	08101002500	62959	37837	60.09	Moderate
39380	08	101	002600	PUEBLO, CO	CO	PUEBLO COUNTY	08101002600	62959	27765	44.10	Low
39380	08	101	002700	PUEBLO, CO	CO	PUEBLO COUNTY	08101002700	62959	51769	82.22	Middle
39380	08	101	002801	PUEBLO, CO	CO	PUEBLO COUNTY	08101002801	62959	55016	87.38	Middle
39380	08	101	002802	PUEBLO, CO	CO	PUEBLO COUNTY	08101002802	62959	64797	102.91	Middle
39380	08	101	002804	PUEBLO, CO	CO	PUEBLO COUNTY	08101002804	62959	78163	124.14	Upper
39380	08	101	002806	PUEBLO, CO	CO	PUEBLO COUNTY	08101002806	62959	86900	138.02	Upper
39380	08	101	002807	PUEBLO, CO	CO	PUEBLO COUNTY	08101002807	62959	82188	130.54	Upper
39380	08	101	002808	PUEBLO, CO	CO	PUEBLO COUNTY	08101002808	62959	101818	161.72	Upper
39380	08	101	002901	PUEBLO, CO	CO	PUEBLO COUNTY	08101002901	62959	39074	62.06	Moderate
39380	08	101	002906	PUEBLO, CO	CO	PUEBLO COUNTY	08101002906	62959	87222	138.53	Upper
39380	08	101	002911	PUEBLO, CO	CO	PUEBLO COUNTY	08101002911	62959	85509	135.81	Upper
39380	08	101	002912	PUEBLO, CO	CO	PUEBLO COUNTY	08101002912	62959	79837	126.80	Upper
39380	08	101	002913	PUEBLO, CO	CO	PUEBLO COUNTY	08101002913	62959	96281	152.92	Upper
39380	08	101	002914	PUEBLO, CO	CO	PUEBLO COUNTY	08101002914	62959	67024	106.45	Middle
39380	08	101	002915	PUEBLO, CO	CO	PUEBLO COUNTY	08101002915	62959	85234	135.38	Upper
39380	08	101	002916	PUEBLO, CO	CO	PUEBLO COUNTY	08101002916	62959	53500	84.97	Middle
39380	08	101	002917	PUEBLO, CO	CO	PUEBLO COUNTY	08101002917	62959	96083	152.61	Upper
39380	08	101	002919	PUEBLO, CO	CO	PUEBLO COUNTY	08101002919	62959	60027	95.34	Middle
39380	08	101	002920	PUEBLO, CO	CO	PUEBLO COUNTY	08101002920	62959	66635	105.83	Middle
39380	08	101	002921	PUEBLO, CO	CO	PUEBLO COUNTY	08101002921	62959	69327	110.11	Middle
39380	08	101	002922	PUEBLO, CO	CO	PUEBLO COUNTY	08101002922	62959	86750	137.78	Upper
39380	08	101	002923	PUEBLO, CO	CO	PUEBLO COUNTY	08101002923	62959	98587	156.58	Upper
39380	08	101	003001	PUEBLO, CO	CO	PUEBLO COUNTY	08101003001	62959	37625	59.76	Moderate
39380	08	101	003004	PUEBLO, CO	CO	PUEBLO COUNTY	08101003004	62959	119715	190.14	Upper
39380	08	101	003103	PUEBLO, CO	CO	PUEBLO COUNTY	08101003103	62959	62321	98.98	Middle

Colorado - Pueblo MSA

Pueblo County

MSA/MD code	State code	County code	Tract	MSA/MD name	State	County name	FIPS code	MSA/MD MFI	Tract MFI	Tract income %	Tract income level
39380	08	101	003104	PUEBLO, CO	CO	PUEBLO COUNTY	08101003104	62959	78194	124.19	Upper
39380	08	101	003105	PUEBLO, CO	CO	PUEBLO COUNTY	08101003105	62959	100625	159.82	Upper
39380	08	101	003106	PUEBLO, CO	CO	PUEBLO COUNTY	08101003106	62959	73125	116.14	Middle
39380	08	101	003200	PUEBLO, CO	CO	PUEBLO COUNTY	08101003200	62959	62500	99.27	Middle
39380	08	101	003500	PUEBLO, CO	CO	PUEBLO COUNTY	08101003500	62959	34200	54.32	Moderate
39380	08	101	003600	PUEBLO, CO	CO	PUEBLO COUNTY	08101003600	62959	48430	76.92	Moderate
39380	08	101	980100	PUEBLO, CO	CO	PUEBLO COUNTY	08101980100	62959	0	0.00	Unknown

# Academy Bank, National Association

Kansas - Kansas City AA; Johnson and Wyandotte Counties

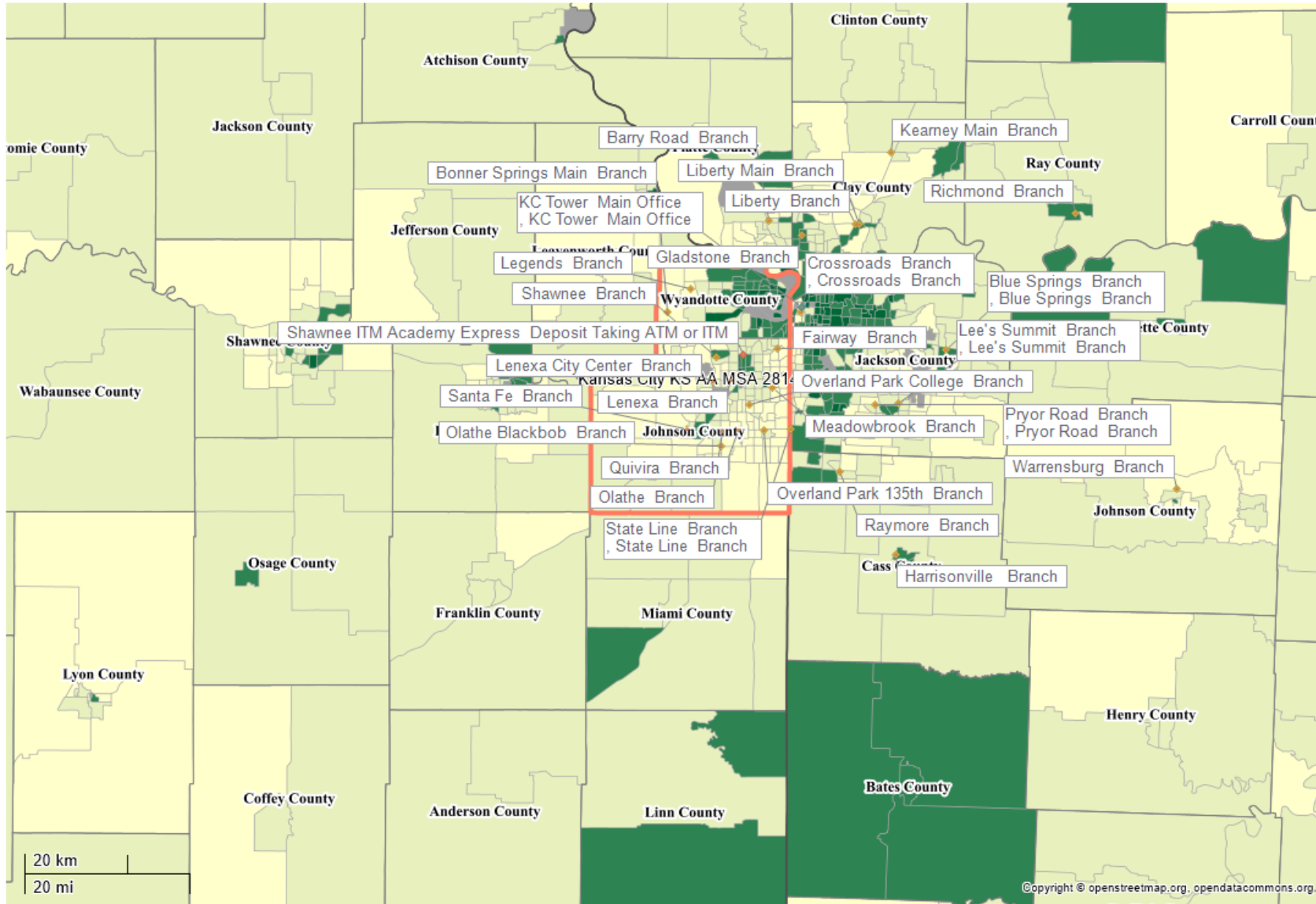

- State
- County
- Census Tract
- Zip Code
- Assessment Area
- ◆ Branch
- ◆ Limited Service Branch
- ◆ Main Office
- ◆ Cash Dispenser
- ◆ Deposit ATM or ITM
- ◆ Other
- Income Level**
- Low
- Moderate
- Middle
- Upper
- N/A

20 km  
20 mi

©copyright © openstreetmap.org, opendatacommons.org

Kansas - Kansas City AA  
Johnson and Wyandotte Counties

MSA/MD code	State code	County code	Tract	MSA/MD name	State	County name	FIPS code	MSA/MD MFI	Tract MFI	Tract income %	Tract income level
28140	20	091	050000	KANSAS CITY, MO-KS	KS	JOHNSON COUNTY	20091050000	86562	128021	147.89	Upper
28140	20	091	050100	KANSAS CITY, MO-KS	KS	JOHNSON COUNTY	20091050100	86562	81161	93.76	Middle
28140	20	091	050200	KANSAS CITY, MO-KS	KS	JOHNSON COUNTY	20091050200	86562	92750	107.14	Middle
28140	20	091	050301	KANSAS CITY, MO-KS	KS	JOHNSON COUNTY	20091050301	86562	73903	85.37	Middle
28140	20	091	050302	KANSAS CITY, MO-KS	KS	JOHNSON COUNTY	20091050302	86562	69722	80.54	Middle
28140	20	091	050400	KANSAS CITY, MO-KS	KS	JOHNSON COUNTY	20091050400	86562	91447	105.64	Middle
28140	20	091	050500	KANSAS CITY, MO-KS	KS	JOHNSON COUNTY	20091050500	86562	75938	87.72	Middle
28140	20	091	050600	KANSAS CITY, MO-KS	KS	JOHNSON COUNTY	20091050600	86562	127220	146.96	Upper
28140	20	091	050700	KANSAS CITY, MO-KS	KS	JOHNSON COUNTY	20091050700	86562	141522	163.49	Upper
28140	20	091	050800	KANSAS CITY, MO-KS	KS	JOHNSON COUNTY	20091050800	86562	250001	288.81	Upper
28140	20	091	050900	KANSAS CITY, MO-KS	KS	JOHNSON COUNTY	20091050900	86562	135867	156.95	Upper
28140	20	091	051000	KANSAS CITY, MO-KS	KS	JOHNSON COUNTY	20091051000	86562	128611	148.57	Upper
28140	20	091	051100	KANSAS CITY, MO-KS	KS	JOHNSON COUNTY	20091051100	86562	91190	105.34	Middle
28140	20	091	051200	KANSAS CITY, MO-KS	KS	JOHNSON COUNTY	20091051200	86562	86389	99.80	Middle
28140	20	091	051300	KANSAS CITY, MO-KS	KS	JOHNSON COUNTY	20091051300	86562	75272	86.95	Middle
28140	20	091	051400	KANSAS CITY, MO-KS	KS	JOHNSON COUNTY	20091051400	86562	126500	146.13	Upper
28140	20	091	051500	KANSAS CITY, MO-KS	KS	JOHNSON COUNTY	20091051500	86562	134159	154.98	Upper
28140	20	091	051600	KANSAS CITY, MO-KS	KS	JOHNSON COUNTY	20091051600	86562	146850	169.64	Upper
28140	20	091	051700	KANSAS CITY, MO-KS	KS	JOHNSON COUNTY	20091051700	86562	177344	204.87	Upper
28140	20	091	051801	KANSAS CITY, MO-KS	KS	JOHNSON COUNTY	20091051801	86562	157917	182.43	Upper
28140	20	091	051803	KANSAS CITY, MO-KS	KS	JOHNSON COUNTY	20091051803	86562	79485	91.82	Middle
28140	20	091	051804	KANSAS CITY, MO-KS	KS	JOHNSON COUNTY	20091051804	86562	83092	95.99	Middle
28140	20	091	051805	KANSAS CITY, MO-KS	KS	JOHNSON COUNTY	20091051805	86562	98187	113.42	Middle
28140	20	091	051806	KANSAS CITY, MO-KS	KS	JOHNSON COUNTY	20091051806	86562	127794	147.63	Upper
28140	20	091	051807	KANSAS CITY, MO-KS	KS	JOHNSON COUNTY	20091051807	86562	82946	95.82	Middle
28140	20	091	051808	KANSAS CITY, MO-KS	KS	JOHNSON COUNTY	20091051808	86562	41169	47.56	Low
28140	20	091	051902	KANSAS CITY, MO-KS	KS	JOHNSON COUNTY	20091051902	86562	87500	101.08	Middle
28140	20	091	051904	KANSAS CITY, MO-KS	KS	JOHNSON COUNTY	20091051904	86562	102614	118.54	Middle
28140	20	091	051907	KANSAS CITY, MO-KS	KS	JOHNSON COUNTY	20091051907	86562	79199	91.49	Middle
28140	20	091	051908	KANSAS CITY, MO-KS	KS	JOHNSON COUNTY	20091051908	86562	83750	96.75	Middle
28140	20	091	051909	KANSAS CITY, MO-KS	KS	JOHNSON COUNTY	20091051909	86562	90809	104.90	Middle
28140	20	091	051910	KANSAS CITY, MO-KS	KS	JOHNSON COUNTY	20091051910	86562	79063	91.33	Middle
28140	20	091	051911	KANSAS CITY, MO-KS	KS	JOHNSON COUNTY	20091051911	86562	56625	65.41	Moderate
28140	20	091	051912	KANSAS CITY, MO-KS	KS	JOHNSON COUNTY	20091051912	86562	83750	96.75	Middle
28140	20	091	052001	KANSAS CITY, MO-KS	KS	JOHNSON COUNTY	20091052001	86562	76250	88.08	Middle
28140	20	091	052004	KANSAS CITY, MO-KS	KS	JOHNSON COUNTY	20091052004	86562	63000	72.78	Moderate
28140	20	091	052005	KANSAS CITY, MO-KS	KS	JOHNSON COUNTY	20091052005	86562	57625	66.57	Moderate
28140	20	091	052006	KANSAS CITY, MO-KS	KS	JOHNSON COUNTY	20091052006	86562	64946	75.02	Moderate
28140	20	091	052101	KANSAS CITY, MO-KS	KS	JOHNSON COUNTY	20091052101	86562	89492	103.38	Middle
28140	20	091	052102	KANSAS CITY, MO-KS	KS	JOHNSON COUNTY	20091052102	86562	76439	88.30	Middle
28140	20	091	052201	KANSAS CITY, MO-KS	KS	JOHNSON COUNTY	20091052201	86562	76806	88.72	Middle
28140	20	091	052202	KANSAS CITY, MO-KS	KS	JOHNSON COUNTY	20091052202	86562	84044	97.09	Middle
28140	20	091	052304	KANSAS CITY, MO-KS	KS	JOHNSON COUNTY	20091052304	86562	98182	113.42	Middle
28140	20	091	052305	KANSAS CITY, MO-KS	KS	JOHNSON COUNTY	20091052305	86562	103629	119.71	Middle
28140	20	091	052306	KANSAS CITY, MO-KS	KS	JOHNSON COUNTY	20091052306	86562	136875	158.12	Upper
28140	20	091	052307	KANSAS CITY, MO-KS	KS	JOHNSON COUNTY	20091052307	86562	86417	99.83	Middle
28140	20	091	052308	KANSAS CITY, MO-KS	KS	JOHNSON COUNTY	20091052308	86562	61432	70.96	Moderate
28140	20	091	052410	KANSAS CITY, MO-KS	KS	JOHNSON COUNTY	20091052410	86562	118370	136.74	Upper
28140	20	091	052411	KANSAS CITY, MO-KS	KS	JOHNSON COUNTY	20091052411	86562	139886	161.60	Upper
28140	20	091	052414	KANSAS CITY, MO-KS	KS	JOHNSON COUNTY	20091052414	86562	123222	142.35	Upper
28140	20	091	052415	KANSAS CITY, MO-KS	KS	JOHNSON COUNTY	20091052415	86562	103789	119.90	Middle
28140	20	091	052416	KANSAS CITY, MO-KS	KS	JOHNSON COUNTY	20091052416	86562	89292	103.15	Middle
28140	20	091	052417	KANSAS CITY, MO-KS	KS	JOHNSON COUNTY	20091052417	86562	69250	80.00	Middle
28140	20	091	052418	KANSAS CITY, MO-KS	KS	JOHNSON COUNTY	20091052418	86562	38567	44.55	Low
28140	20	091	052419	KANSAS CITY, MO-KS	KS	JOHNSON COUNTY	20091052419	86562	100135	115.68	Middle

Kansas - Kansas City AA  
Johnson and Wyandotte Counties

MSA/MD code	State code	County code	Tract	MSA/MD name	State	County name	FIPS code	MSA/MD MFI	Tract MFI	Tract income %	Tract income level
28140	20	091	052421	KANSAS CITY, MO-KS	KS	JOHNSON COUNTY	20091052421	86562	106786	123.36	Upper
28140	20	091	052422	KANSAS CITY, MO-KS	KS	JOHNSON COUNTY	20091052422	86562	99014	114.38	Middle
28140	20	091	052423	KANSAS CITY, MO-KS	KS	JOHNSON COUNTY	20091052423	86562	50169	57.95	Moderate
28140	20	091	052502	KANSAS CITY, MO-KS	KS	JOHNSON COUNTY	20091052502	86562	152031	175.63	Upper
28140	20	091	052505	KANSAS CITY, MO-KS	KS	JOHNSON COUNTY	20091052505	86562	153516	177.34	Upper
28140	20	091	052506	KANSAS CITY, MO-KS	KS	JOHNSON COUNTY	20091052506	86562	127614	147.42	Upper
28140	20	091	052507	KANSAS CITY, MO-KS	KS	JOHNSON COUNTY	20091052507	86562	103333	119.37	Middle
28140	20	091	052604	KANSAS CITY, MO-KS	KS	JOHNSON COUNTY	20091052604	86562	145903	168.55	Upper
28140	20	091	052606	KANSAS CITY, MO-KS	KS	JOHNSON COUNTY	20091052606	86562	103523	119.59	Middle
28140	20	091	052607	KANSAS CITY, MO-KS	KS	JOHNSON COUNTY	20091052607	86562	129722	149.86	Upper
28140	20	091	052608	KANSAS CITY, MO-KS	KS	JOHNSON COUNTY	20091052608	86562	174333	201.39	Upper
28140	20	091	052609	KANSAS CITY, MO-KS	KS	JOHNSON COUNTY	20091052609	86562	145945	168.60	Upper
28140	20	091	052610	KANSAS CITY, MO-KS	KS	JOHNSON COUNTY	20091052610	86562	140139	161.89	Upper
28140	20	091	052611	KANSAS CITY, MO-KS	KS	JOHNSON COUNTY	20091052611	86562	100785	116.43	Middle
28140	20	091	052612	KANSAS CITY, MO-KS	KS	JOHNSON COUNTY	20091052612	86562	138188	159.64	Upper
28140	20	091	052613	KANSAS CITY, MO-KS	KS	JOHNSON COUNTY	20091052613	86562	160109	184.96	Upper
28140	20	091	052701	KANSAS CITY, MO-KS	KS	JOHNSON COUNTY	20091052701	86562	90250	104.26	Middle
28140	20	091	052702	KANSAS CITY, MO-KS	KS	JOHNSON COUNTY	20091052702	86562	113854	131.52	Upper
28140	20	091	052803	KANSAS CITY, MO-KS	KS	JOHNSON COUNTY	20091052803	86562	72898	84.21	Middle
28140	20	091	052804	KANSAS CITY, MO-KS	KS	JOHNSON COUNTY	20091052804	86562	190646	220.24	Upper
28140	20	091	052805	KANSAS CITY, MO-KS	KS	JOHNSON COUNTY	20091052805	86562	113864	131.54	Upper
28140	20	091	052806	KANSAS CITY, MO-KS	KS	JOHNSON COUNTY	20091052806	86562	111833	129.19	Upper
28140	20	091	052807	KANSAS CITY, MO-KS	KS	JOHNSON COUNTY	20091052807	86562	132681	153.27	Upper
28140	20	091	052904	KANSAS CITY, MO-KS	KS	JOHNSON COUNTY	20091052904	86562	91901	106.16	Middle
28140	20	091	052905	KANSAS CITY, MO-KS	KS	JOHNSON COUNTY	20091052905	86562	52297	60.41	Moderate
28140	20	091	052906	KANSAS CITY, MO-KS	KS	JOHNSON COUNTY	20091052906	86562	67956	78.50	Moderate
28140	20	091	052907	KANSAS CITY, MO-KS	KS	JOHNSON COUNTY	20091052907	86562	79875	92.27	Middle
28140	20	091	052908	KANSAS CITY, MO-KS	KS	JOHNSON COUNTY	20091052908	86562	90859	104.96	Middle
28140	20	091	052910	KANSAS CITY, MO-KS	KS	JOHNSON COUNTY	20091052910	86562	143350	165.60	Upper
28140	20	091	053004	KANSAS CITY, MO-KS	KS	JOHNSON COUNTY	20091053004	86562	85737	99.04	Middle
28140	20	091	053005	KANSAS CITY, MO-KS	KS	JOHNSON COUNTY	20091053005	86562	109167	126.11	Upper
28140	20	091	053006	KANSAS CITY, MO-KS	KS	JOHNSON COUNTY	20091053006	86562	127592	147.39	Upper
28140	20	091	053007	KANSAS CITY, MO-KS	KS	JOHNSON COUNTY	20091053007	86562	101600	117.37	Middle
28140	20	091	053008	KANSAS CITY, MO-KS	KS	JOHNSON COUNTY	20091053008	86562	117206	135.40	Upper
28140	20	091	053009	KANSAS CITY, MO-KS	KS	JOHNSON COUNTY	20091053009	86562	158214	182.77	Upper
28140	20	091	053010	KANSAS CITY, MO-KS	KS	JOHNSON COUNTY	20091053010	86562	155231	179.32	Upper
28140	20	091	053011	KANSAS CITY, MO-KS	KS	JOHNSON COUNTY	20091053011	86562	142149	164.21	Upper
28140	20	091	053012	KANSAS CITY, MO-KS	KS	JOHNSON COUNTY	20091053012	86562	123173	142.29	Upper
28140	20	091	053013	KANSAS CITY, MO-KS	KS	JOHNSON COUNTY	20091053013	86562	105536	121.91	Upper
28140	20	091	053101	KANSAS CITY, MO-KS	KS	JOHNSON COUNTY	20091053101	86562	106250	122.74	Upper
28140	20	091	053102	KANSAS CITY, MO-KS	KS	JOHNSON COUNTY	20091053102	86562	109934	127.00	Upper
28140	20	091	053105	KANSAS CITY, MO-KS	KS	JOHNSON COUNTY	20091053105	86562	81094	93.68	Middle
28140	20	091	053108	KANSAS CITY, MO-KS	KS	JOHNSON COUNTY	20091053108	86562	121012	139.79	Upper
28140	20	091	053109	KANSAS CITY, MO-KS	KS	JOHNSON COUNTY	20091053109	86562	115357	133.26	Upper
28140	20	091	053110	KANSAS CITY, MO-KS	KS	JOHNSON COUNTY	20091053110	86562	143264	165.50	Upper
28140	20	091	053201	KANSAS CITY, MO-KS	KS	JOHNSON COUNTY	20091053201	86562	145652	168.26	Upper
28140	20	091	053202	KANSAS CITY, MO-KS	KS	JOHNSON COUNTY	20091053202	86562	150000	173.28	Upper
28140	20	091	053203	KANSAS CITY, MO-KS	KS	JOHNSON COUNTY	20091053203	86562	164405	189.92	Upper
28140	20	091	053301	KANSAS CITY, MO-KS	KS	JOHNSON COUNTY	20091053301	86562	203627	235.23	Upper
28140	20	091	053302	KANSAS CITY, MO-KS	KS	JOHNSON COUNTY	20091053302	86562	218478	252.39	Upper
28140	20	091	053403	KANSAS CITY, MO-KS	KS	JOHNSON COUNTY	20091053403	86562	115450	133.37	Upper
28140	20	091	053409	KANSAS CITY, MO-KS	KS	JOHNSON COUNTY	20091053409	86562	177000	204.47	Upper
28140	20	091	053411	KANSAS CITY, MO-KS	KS	JOHNSON COUNTY	20091053411	86562	115179	133.05	Upper
28140	20	091	053413	KANSAS CITY, MO-KS	KS	JOHNSON COUNTY	20091053413	86562	127458	147.24	Upper
28140	20	091	053414	KANSAS CITY, MO-KS	KS	JOHNSON COUNTY	20091053414	86562	103424	119.47	Middle

Kansas - Kansas City AA  
Johnson and Wyandotte Counties

MSA/MD code	State code	County code	Tract	MSA/MD name	State	County name	FIPS code	MSA/MD MFI	Tract MFI	Tract income %	Tract income level
28140	20	091	053415	KANSAS CITY, MO-KS	KS	JOHNSON COUNTY	20091053415	86562	116250	134.29	Upper
28140	20	091	053417	KANSAS CITY, MO-KS	KS	JOHNSON COUNTY	20091053417	86562	111771	129.12	Upper
28140	20	091	053418	KANSAS CITY, MO-KS	KS	JOHNSON COUNTY	20091053418	86562	124485	143.81	Upper
28140	20	091	053419	KANSAS CITY, MO-KS	KS	JOHNSON COUNTY	20091053419	86562	140592	162.41	Upper
28140	20	091	053421	KANSAS CITY, MO-KS	KS	JOHNSON COUNTY	20091053421	86562	165694	191.41	Upper
28140	20	091	053422	KANSAS CITY, MO-KS	KS	JOHNSON COUNTY	20091053422	86562	173000	199.85	Upper
28140	20	091	053423	KANSAS CITY, MO-KS	KS	JOHNSON COUNTY	20091053423	86562	198434	229.23	Upper
28140	20	091	053425	KANSAS CITY, MO-KS	KS	JOHNSON COUNTY	20091053425	86562	121045	139.83	Upper
28140	20	091	053426	KANSAS CITY, MO-KS	KS	JOHNSON COUNTY	20091053426	86562	136250	157.40	Upper
28140	20	091	053427	KANSAS CITY, MO-KS	KS	JOHNSON COUNTY	20091053427	86562	234630	271.05	Upper
28140	20	091	053428	KANSAS CITY, MO-KS	KS	JOHNSON COUNTY	20091053428	86562	204483	236.22	Upper
28140	20	091	053429	KANSAS CITY, MO-KS	KS	JOHNSON COUNTY	20091053429	86562	206776	238.87	Upper
28140	20	091	053430	KANSAS CITY, MO-KS	KS	JOHNSON COUNTY	20091053430	86562	184318	212.93	Upper
28140	20	091	053431	KANSAS CITY, MO-KS	KS	JOHNSON COUNTY	20091053431	86562	165763	191.49	Upper
28140	20	091	053502	KANSAS CITY, MO-KS	KS	JOHNSON COUNTY	20091053502	86562	43619	50.39	Moderate
28140	20	091	053506	KANSAS CITY, MO-KS	KS	JOHNSON COUNTY	20091053506	86562	125938	145.48	Upper
28140	20	091	053507	KANSAS CITY, MO-KS	KS	JOHNSON COUNTY	20091053507	86562	97347	112.45	Middle
28140	20	091	053508	KANSAS CITY, MO-KS	KS	JOHNSON COUNTY	20091053508	86562	109863	126.91	Upper
28140	20	091	053509	KANSAS CITY, MO-KS	KS	JOHNSON COUNTY	20091053509	86562	108876	125.77	Upper
28140	20	091	053510	KANSAS CITY, MO-KS	KS	JOHNSON COUNTY	20091053510	86562	113750	131.40	Upper
28140	20	091	053555	KANSAS CITY, MO-KS	KS	JOHNSON COUNTY	20091053555	86562	49779	57.50	Moderate
28140	20	091	053556	KANSAS CITY, MO-KS	KS	JOHNSON COUNTY	20091053556	86562	58125	67.14	Moderate
28140	20	091	053557	KANSAS CITY, MO-KS	KS	JOHNSON COUNTY	20091053557	86562	65750	75.95	Moderate
28140	20	091	053558	KANSAS CITY, MO-KS	KS	JOHNSON COUNTY	20091053558	86562	111989	129.37	Upper
28140	20	091	053559	KANSAS CITY, MO-KS	KS	JOHNSON COUNTY	20091053559	86562	127697	147.52	Upper
28140	20	091	053560	KANSAS CITY, MO-KS	KS	JOHNSON COUNTY	20091053560	86562	162014	187.16	Upper
28140	20	091	053601	KANSAS CITY, MO-KS	KS	JOHNSON COUNTY	20091053601	86562	81250	93.86	Middle
28140	20	091	053603	KANSAS CITY, MO-KS	KS	JOHNSON COUNTY	20091053603	86562	122344	141.33	Upper
28140	20	091	053604	KANSAS CITY, MO-KS	KS	JOHNSON COUNTY	20091053604	86562	103716	119.81	Middle
28140	20	091	053701	KANSAS CITY, MO-KS	KS	JOHNSON COUNTY	20091053701	86562	87000	100.50	Middle
28140	20	091	053703	KANSAS CITY, MO-KS	KS	JOHNSON COUNTY	20091053703	86562	89792	103.73	Middle
28140	20	091	053705	KANSAS CITY, MO-KS	KS	JOHNSON COUNTY	20091053705	86562	62618	72.33	Moderate
28140	20	091	053707	KANSAS CITY, MO-KS	KS	JOHNSON COUNTY	20091053707	86562	83214	96.13	Middle
28140	20	091	053709	KANSAS CITY, MO-KS	KS	JOHNSON COUNTY	20091053709	86562	97308	112.41	Middle
28140	20	091	053711	KANSAS CITY, MO-KS	KS	JOHNSON COUNTY	20091053711	86562	126500	146.13	Upper
28140	20	091	053712	KANSAS CITY, MO-KS	KS	JOHNSON COUNTY	20091053712	86562	98309	113.57	Middle
28140	20	091	053801	KANSAS CITY, MO-KS	KS	JOHNSON COUNTY	20091053801	86562	95813	110.68	Middle
28140	20	091	053803	KANSAS CITY, MO-KS	KS	JOHNSON COUNTY	20091053803	86562	143854	166.18	Upper
28140	20	091	053804	KANSAS CITY, MO-KS	KS	JOHNSON COUNTY	20091053804	86562	173177	200.06	Upper
28140	20	091	980001	KANSAS CITY, MO-KS	KS	JOHNSON COUNTY	20091980001	86562	0	0.00	Unknown
28140	20	091	980003	KANSAS CITY, MO-KS	KS	JOHNSON COUNTY	20091980003	86562	0	0.00	Unknown
28140	20	091	980004	KANSAS CITY, MO-KS	KS	JOHNSON COUNTY	20091980004	86562	0	0.00	Unknown
28140	20	091	980005	KANSAS CITY, MO-KS	KS	JOHNSON COUNTY	20091980005	86562	0	0.00	Unknown
28140	20	091	980100	KANSAS CITY, MO-KS	KS	JOHNSON COUNTY	20091980100	86562	0	0.00	Unknown
28140	20	209	040100	KANSAS CITY, MO-KS	KS	WYANDOTTE COUNTY	20209040100	86562	44750	51.69	Moderate
28140	20	209	040200	KANSAS CITY, MO-KS	KS	WYANDOTTE COUNTY	20209040200	86562	55000	63.53	Moderate
28140	20	209	040500	KANSAS CITY, MO-KS	KS	WYANDOTTE COUNTY	20209040500	86562	44909	51.88	Moderate
28140	20	209	040600	KANSAS CITY, MO-KS	KS	WYANDOTTE COUNTY	20209040600	86562	52689	60.86	Moderate
28140	20	209	040700	KANSAS CITY, MO-KS	KS	WYANDOTTE COUNTY	20209040700	86562	40417	46.69	Low
28140	20	209	040900	KANSAS CITY, MO-KS	KS	WYANDOTTE COUNTY	20209040900	86562	70518	81.46	Middle
28140	20	209	041100	KANSAS CITY, MO-KS	KS	WYANDOTTE COUNTY	20209041100	86562	13298	15.36	Low
28140	20	209	041200	KANSAS CITY, MO-KS	KS	WYANDOTTE COUNTY	20209041200	86562	50987	58.90	Moderate
28140	20	209	041300	KANSAS CITY, MO-KS	KS	WYANDOTTE COUNTY	20209041300	86562	39531	45.66	Low
28140	20	209	041400	KANSAS CITY, MO-KS	KS	WYANDOTTE COUNTY	20209041400	86562	22614	26.12	Low
28140	20	209	041500	KANSAS CITY, MO-KS	KS	WYANDOTTE COUNTY	20209041500	86562	29750	34.36	Low

Kansas - Kansas City AA  
Johnson and Wyandotte Counties

MSA/MD code	State code	County code	Tract	MSA/MD name	State	County name	FIPS code	MSA/MD MFI	Tract MFI	Tract income %	Tract income level
28140	20	209	041600	KANSAS CITY, MO-KS	KS	WYANDOTTE COUNTY	20209041600	86562	49216	56.85	Moderate
28140	20	209	041900	KANSAS CITY, MO-KS	KS	WYANDOTTE COUNTY	20209041900	86562	57500	66.42	Moderate
28140	20	209	042001	KANSAS CITY, MO-KS	KS	WYANDOTTE COUNTY	20209042001	86562	27895	32.22	Low
28140	20	209	042002	KANSAS CITY, MO-KS	KS	WYANDOTTE COUNTY	20209042002	86562	45724	52.82	Moderate
28140	20	209	042100	KANSAS CITY, MO-KS	KS	WYANDOTTE COUNTY	20209042100	86562	51648	59.66	Moderate
28140	20	209	042200	KANSAS CITY, MO-KS	KS	WYANDOTTE COUNTY	20209042200	86562	33056	38.18	Low
28140	20	209	042300	KANSAS CITY, MO-KS	KS	WYANDOTTE COUNTY	20209042300	86562	26906	31.08	Low
28140	20	209	042400	KANSAS CITY, MO-KS	KS	WYANDOTTE COUNTY	20209042400	86562	37391	43.19	Low
28140	20	209	042600	KANSAS CITY, MO-KS	KS	WYANDOTTE COUNTY	20209042600	86562	33676	38.90	Low
28140	20	209	042700	KANSAS CITY, MO-KS	KS	WYANDOTTE COUNTY	20209042700	86562	37216	42.99	Low
28140	20	209	042800	KANSAS CITY, MO-KS	KS	WYANDOTTE COUNTY	20209042800	86562	50833	58.72	Moderate
28140	20	209	042900	KANSAS CITY, MO-KS	KS	WYANDOTTE COUNTY	20209042900	86562	39640	45.79	Low
28140	20	209	043000	KANSAS CITY, MO-KS	KS	WYANDOTTE COUNTY	20209043000	86562	54082	62.47	Moderate
28140	20	209	043301	KANSAS CITY, MO-KS	KS	WYANDOTTE COUNTY	20209043301	86562	47610	55.00	Moderate
28140	20	209	043400	KANSAS CITY, MO-KS	KS	WYANDOTTE COUNTY	20209043400	86562	55893	64.56	Moderate
28140	20	209	043500	KANSAS CITY, MO-KS	KS	WYANDOTTE COUNTY	20209043500	86562	88971	102.78	Middle
28140	20	209	043600	KANSAS CITY, MO-KS	KS	WYANDOTTE COUNTY	20209043600	86562	56262	64.99	Moderate
28140	20	209	043700	KANSAS CITY, MO-KS	KS	WYANDOTTE COUNTY	20209043700	86562	51538	59.53	Moderate
28140	20	209	043802	KANSAS CITY, MO-KS	KS	WYANDOTTE COUNTY	20209043802	86562	73897	85.36	Middle
28140	20	209	043803	KANSAS CITY, MO-KS	KS	WYANDOTTE COUNTY	20209043803	86562	72813	84.11	Middle
28140	20	209	043903	KANSAS CITY, MO-KS	KS	WYANDOTTE COUNTY	20209043903	86562	36875	42.59	Low
28140	20	209	043904	KANSAS CITY, MO-KS	KS	WYANDOTTE COUNTY	20209043904	86562	35809	41.36	Low
28140	20	209	043905	KANSAS CITY, MO-KS	KS	WYANDOTTE COUNTY	20209043905	86562	49531	57.22	Moderate
28140	20	209	044001	KANSAS CITY, MO-KS	KS	WYANDOTTE COUNTY	20209044001	86562	71473	82.56	Middle
28140	20	209	044002	KANSAS CITY, MO-KS	KS	WYANDOTTE COUNTY	20209044002	86562	38110	44.02	Low
28140	20	209	044101	KANSAS CITY, MO-KS	KS	WYANDOTTE COUNTY	20209044101	86562	0	0.00	Unknown
28140	20	209	044102	KANSAS CITY, MO-KS	KS	WYANDOTTE COUNTY	20209044102	86562	63228	73.04	Moderate
28140	20	209	044103	KANSAS CITY, MO-KS	KS	WYANDOTTE COUNTY	20209044103	86562	75080	86.73	Middle
28140	20	209	044104	KANSAS CITY, MO-KS	KS	WYANDOTTE COUNTY	20209044104	86562	47157	54.47	Moderate
28140	20	209	044201	KANSAS CITY, MO-KS	KS	WYANDOTTE COUNTY	20209044201	86562	90344	104.36	Middle
28140	20	209	044202	KANSAS CITY, MO-KS	KS	WYANDOTTE COUNTY	20209044202	86562	73295	84.67	Middle
28140	20	209	044301	KANSAS CITY, MO-KS	KS	WYANDOTTE COUNTY	20209044301	86562	64858	74.92	Moderate
28140	20	209	044302	KANSAS CITY, MO-KS	KS	WYANDOTTE COUNTY	20209044302	86562	62214	71.87	Moderate
28140	20	209	044303	KANSAS CITY, MO-KS	KS	WYANDOTTE COUNTY	20209044303	86562	49750	57.47	Moderate
28140	20	209	044400	KANSAS CITY, MO-KS	KS	WYANDOTTE COUNTY	20209044400	86562	46685	53.93	Moderate
28140	20	209	044500	KANSAS CITY, MO-KS	KS	WYANDOTTE COUNTY	20209044500	86562	43850	50.65	Moderate
28140	20	209	044601	KANSAS CITY, MO-KS	KS	WYANDOTTE COUNTY	20209044601	86562	60750	70.18	Moderate
28140	20	209	044602	KANSAS CITY, MO-KS	KS	WYANDOTTE COUNTY	20209044602	86562	0	0.00	Unknown
28140	20	209	044603	KANSAS CITY, MO-KS	KS	WYANDOTTE COUNTY	20209044603	86562	0	0.00	Unknown
28140	20	209	044702	KANSAS CITY, MO-KS	KS	WYANDOTTE COUNTY	20209044702	86562	79048	91.31	Middle
28140	20	209	044703	KANSAS CITY, MO-KS	KS	WYANDOTTE COUNTY	20209044703	86562	105833	122.26	Upper
28140	20	209	044704	KANSAS CITY, MO-KS	KS	WYANDOTTE COUNTY	20209044704	86562	98042	113.26	Middle
28140	20	209	044803	KANSAS CITY, MO-KS	KS	WYANDOTTE COUNTY	20209044803	86562	106429	122.95	Upper
28140	20	209	044804	KANSAS CITY, MO-KS	KS	WYANDOTTE COUNTY	20209044804	86562	122540	141.56	Upper
28140	20	209	044807	KANSAS CITY, MO-KS	KS	WYANDOTTE COUNTY	20209044807	86562	107054	123.67	Upper
28140	20	209	044900	KANSAS CITY, MO-KS	KS	WYANDOTTE COUNTY	20209044900	86562	64107	74.05	Moderate
28140	20	209	045100	KANSAS CITY, MO-KS	KS	WYANDOTTE COUNTY	20209045100	86562	54267	62.69	Moderate
28140	20	209	045200	KANSAS CITY, MO-KS	KS	WYANDOTTE COUNTY	20209045200	86562	59672	68.93	Moderate
28140	20	209	980000	KANSAS CITY, MO-KS	KS	WYANDOTTE COUNTY	20209980000	86562	0	0.00	Unknown
28140	20	209	980500	KANSAS CITY, MO-KS	KS	WYANDOTTE COUNTY	20209980500	86562	0	0.00	Unknown
28140	20	209	980900	KANSAS CITY, MO-KS	KS	WYANDOTTE COUNTY	20209980900	86562	0	0.00	Unknown
28140	20	209	981200	KANSAS CITY, MO-KS	KS	WYANDOTTE COUNTY	20209981200	86562	0	0.00	Unknown
28140	20	209	981500	KANSAS CITY, MO-KS	KS	WYANDOTTE COUNTY	20209981500	86562	0	0.00	Unknown

# Academy Bank, National Association

Missouri - Kansas City AA; Cass, Clay, Jackson, Platte and Ray Counties

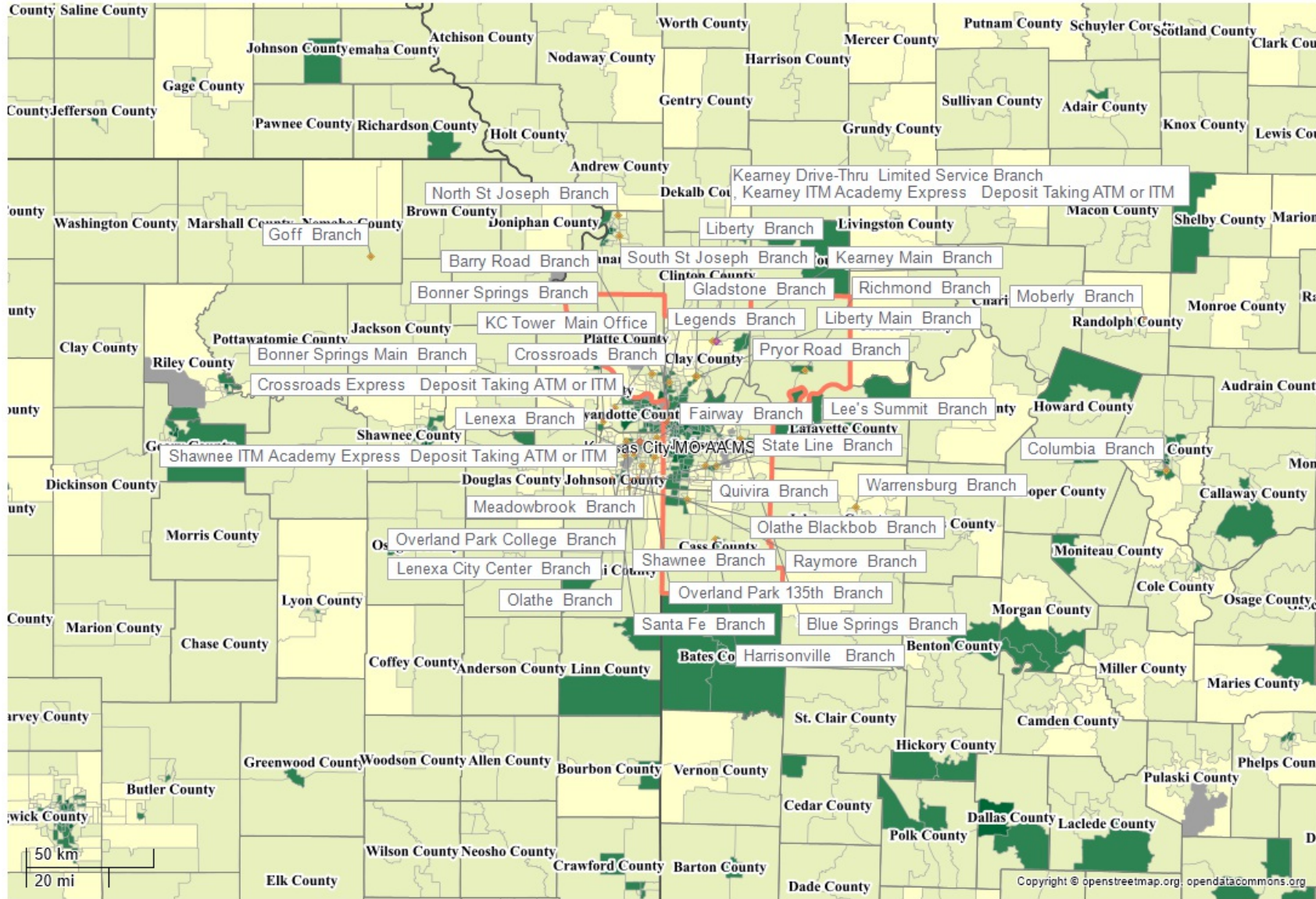

- State
- County
- Census Tract
- Zip Code
- Assessment Area
- ◆ Branch
- ◆ Limited Service Branch
- ◆ Main Office
- ◆ Cash Dispenser
- ◆ Deposit ATM or ITM
- ◆ Other
- Income Level**
- Low
- Moderate
- Middle
- Upper
- N/A

Missouri - Kansas City AA  
Cass, Clay, Jackson, Platte and Ray Counties

MSA/MD code	State code	County code	Tract	MSA/MD name	State	County name	FIPS code	MSA/MD MFI	Tract MFI	Tract income %	Tract income level
28140	29	037	060001	KANSAS CITY, MO-KS	MO	CASS COUNTY	29037060001	86562	99871	115.37	Middle
28140	29	037	060003	KANSAS CITY, MO-KS	MO	CASS COUNTY	29037060003	86562	74881	86.50	Middle
28140	29	037	060004	KANSAS CITY, MO-KS	MO	CASS COUNTY	29037060004	86562	83386	96.33	Middle
28140	29	037	060100	KANSAS CITY, MO-KS	MO	CASS COUNTY	29037060100	86562	53375	61.66	Moderate
28140	29	037	060202	KANSAS CITY, MO-KS	MO	CASS COUNTY	29037060202	86562	67468	77.94	Moderate
28140	29	037	060305	KANSAS CITY, MO-KS	MO	CASS COUNTY	29037060305	86562	110272	127.39	Upper
28140	29	037	060306	KANSAS CITY, MO-KS	MO	CASS COUNTY	29037060306	86562	102330	118.21	Middle
28140	29	037	060307	KANSAS CITY, MO-KS	MO	CASS COUNTY	29037060307	86562	113750	131.40	Upper
28140	29	037	060308	KANSAS CITY, MO-KS	MO	CASS COUNTY	29037060308	86562	88494	102.23	Middle
28140	29	037	060309	KANSAS CITY, MO-KS	MO	CASS COUNTY	29037060309	86562	80197	92.64	Middle
28140	29	037	060401	KANSAS CITY, MO-KS	MO	CASS COUNTY	29037060401	86562	121580	140.45	Upper
28140	29	037	060402	KANSAS CITY, MO-KS	MO	CASS COUNTY	29037060402	86562	126625	146.28	Upper
28140	29	037	060500	KANSAS CITY, MO-KS	MO	CASS COUNTY	29037060500	86562	103558	119.63	Middle
28140	29	037	060601	KANSAS CITY, MO-KS	MO	CASS COUNTY	29037060601	86562	89125	102.96	Middle
28140	29	037	060602	KANSAS CITY, MO-KS	MO	CASS COUNTY	29037060602	86562	82761	95.60	Middle
28140	29	037	060700	KANSAS CITY, MO-KS	MO	CASS COUNTY	29037060700	86562	69545	80.34	Middle
28140	29	037	060800	KANSAS CITY, MO-KS	MO	CASS COUNTY	29037060800	86562	91633	105.85	Middle
28140	29	037	060904	KANSAS CITY, MO-KS	MO	CASS COUNTY	29037060904	86562	60536	69.93	Moderate
28140	29	037	061001	KANSAS CITY, MO-KS	MO	CASS COUNTY	29037061001	86562	91731	105.97	Middle
28140	29	037	061002	KANSAS CITY, MO-KS	MO	CASS COUNTY	29037061002	86562	84792	97.95	Middle
28140	29	037	061100	KANSAS CITY, MO-KS	MO	CASS COUNTY	29037061100	86562	85147	98.36	Middle
28140	29	037	061200	KANSAS CITY, MO-KS	MO	CASS COUNTY	29037061200	86562	72583	83.85	Middle
28140	29	037	061300	KANSAS CITY, MO-KS	MO	CASS COUNTY	29037061300	86562	62500	72.20	Moderate
28140	29	037	061400	KANSAS CITY, MO-KS	MO	CASS COUNTY	29037061400	86562	60197	69.54	Moderate
28140	29	047	020201	KANSAS CITY, MO-KS	MO	CLAY COUNTY	29047020201	86562	51466	59.45	Moderate
28140	29	047	020202	KANSAS CITY, MO-KS	MO	CLAY COUNTY	29047020202	86562	122917	141.99	Upper
28140	29	047	020300	KANSAS CITY, MO-KS	MO	CLAY COUNTY	29047020300	86562	65924	76.15	Moderate
28140	29	047	020400	KANSAS CITY, MO-KS	MO	CLAY COUNTY	29047020400	86562	70243	81.14	Middle
28140	29	047	020500	KANSAS CITY, MO-KS	MO	CLAY COUNTY	29047020500	86562	56123	64.83	Moderate
28140	29	047	020602	KANSAS CITY, MO-KS	MO	CLAY COUNTY	29047020602	86562	61250	70.75	Moderate
28140	29	047	020603	KANSAS CITY, MO-KS	MO	CLAY COUNTY	29047020603	86562	52292	60.40	Moderate
28140	29	047	020604	KANSAS CITY, MO-KS	MO	CLAY COUNTY	29047020604	86562	69167	79.90	Moderate
28140	29	047	020802	KANSAS CITY, MO-KS	MO	CLAY COUNTY	29047020802	86562	67475	77.94	Moderate
28140	29	047	020803	KANSAS CITY, MO-KS	MO	CLAY COUNTY	29047020803	86562	56396	65.15	Moderate
28140	29	047	020901	KANSAS CITY, MO-KS	MO	CLAY COUNTY	29047020901	86562	73407	84.80	Middle
28140	29	047	020902	KANSAS CITY, MO-KS	MO	CLAY COUNTY	29047020902	86562	72240	83.45	Middle
28140	29	047	021001	KANSAS CITY, MO-KS	MO	CLAY COUNTY	29047021001	86562	50360	58.17	Moderate
28140	29	047	021003	KANSAS CITY, MO-KS	MO	CLAY COUNTY	29047021003	86562	90682	104.75	Middle
28140	29	047	021004	KANSAS CITY, MO-KS	MO	CLAY COUNTY	29047021004	86562	70391	81.31	Middle
28140	29	047	021101	KANSAS CITY, MO-KS	MO	CLAY COUNTY	29047021101	86562	65000	75.09	Moderate
28140	29	047	021103	KANSAS CITY, MO-KS	MO	CLAY COUNTY	29047021103	86562	80208	92.65	Middle
28140	29	047	021104	KANSAS CITY, MO-KS	MO	CLAY COUNTY	29047021104	86562	77560	89.60	Middle
28140	29	047	021105	KANSAS CITY, MO-KS	MO	CLAY COUNTY	29047021105	86562	82090	94.83	Middle
28140	29	047	021204	KANSAS CITY, MO-KS	MO	CLAY COUNTY	29047021204	86562	66875	77.25	Moderate
28140	29	047	021208	KANSAS CITY, MO-KS	MO	CLAY COUNTY	29047021208	86562	50469	58.30	Moderate
28140	29	047	021209	KANSAS CITY, MO-KS	MO	CLAY COUNTY	29047021209	86562	93846	108.41	Middle
28140	29	047	021210	KANSAS CITY, MO-KS	MO	CLAY COUNTY	29047021210	86562	77328	89.33	Middle
28140	29	047	021211	KANSAS CITY, MO-KS	MO	CLAY COUNTY	29047021211	86562	62070	71.70	Moderate
28140	29	047	021212	KANSAS CITY, MO-KS	MO	CLAY COUNTY	29047021212	86562	115125	132.99	Upper
28140	29	047	021213	KANSAS CITY, MO-KS	MO	CLAY COUNTY	29047021213	86562	71667	82.79	Middle
28140	29	047	021214	KANSAS CITY, MO-KS	MO	CLAY COUNTY	29047021214	86562	89464	103.35	Middle
28140	29	047	021303	KANSAS CITY, MO-KS	MO	CLAY COUNTY	29047021303	86562	162561	187.79	Upper
28140	29	047	021307	KANSAS CITY, MO-KS	MO	CLAY COUNTY	29047021307	86562	107796	124.53	Upper
28140	29	047	021309	KANSAS CITY, MO-KS	MO	CLAY COUNTY	29047021309	86562	182059	210.32	Upper

Missouri - Kansas City AA  
Cass, Clay, Jackson, Platte and Ray Counties

MSA/MD code	State code	County code	Tract	MSA/MD name	State	County name	FIPS code	MSA/MD MFI	Tract MFI	Tract income %	Tract income level
28140	29	047	021311	KANSAS CITY, MO-KS	MO	CLAY COUNTY	29047021311	86562	121065	139.85	Upper
28140	29	047	021312	KANSAS CITY, MO-KS	MO	CLAY COUNTY	29047021312	86562	121614	140.49	Upper
28140	29	047	021313	KANSAS CITY, MO-KS	MO	CLAY COUNTY	29047021313	86562	112909	130.43	Upper
28140	29	047	021314	KANSAS CITY, MO-KS	MO	CLAY COUNTY	29047021314	86562	83788	96.79	Middle
28140	29	047	021401	KANSAS CITY, MO-KS	MO	CLAY COUNTY	29047021401	86562	103134	119.14	Middle
28140	29	047	021403	KANSAS CITY, MO-KS	MO	CLAY COUNTY	29047021403	86562	59973	69.28	Moderate
28140	29	047	021404	KANSAS CITY, MO-KS	MO	CLAY COUNTY	29047021404	86562	100531	116.13	Middle
28140	29	047	021601	KANSAS CITY, MO-KS	MO	CLAY COUNTY	29047021601	86562	97778	112.95	Middle
28140	29	047	021602	KANSAS CITY, MO-KS	MO	CLAY COUNTY	29047021602	86562	81715	94.40	Middle
28140	29	047	021701	KANSAS CITY, MO-KS	MO	CLAY COUNTY	29047021701	86562	66850	77.22	Moderate
28140	29	047	021703	KANSAS CITY, MO-KS	MO	CLAY COUNTY	29047021703	86562	64643	74.67	Moderate
28140	29	047	021704	KANSAS CITY, MO-KS	MO	CLAY COUNTY	29047021704	86562	84385	97.48	Middle
28140	29	047	021806	KANSAS CITY, MO-KS	MO	CLAY COUNTY	29047021806	86562	87054	100.56	Middle
28140	29	047	021807	KANSAS CITY, MO-KS	MO	CLAY COUNTY	29047021807	86562	85916	99.25	Middle
28140	29	047	021808	KANSAS CITY, MO-KS	MO	CLAY COUNTY	29047021808	86562	120492	139.19	Upper
28140	29	047	021809	KANSAS CITY, MO-KS	MO	CLAY COUNTY	29047021809	86562	103625	119.71	Middle
28140	29	047	021810	KANSAS CITY, MO-KS	MO	CLAY COUNTY	29047021810	86562	124769	144.13	Upper
28140	29	047	021811	KANSAS CITY, MO-KS	MO	CLAY COUNTY	29047021811	86562	113906	131.58	Upper
28140	29	047	021812	KANSAS CITY, MO-KS	MO	CLAY COUNTY	29047021812	86562	89151	102.99	Middle
28140	29	047	021900	KANSAS CITY, MO-KS	MO	CLAY COUNTY	29047021900	86562	114347	132.09	Upper
28140	29	047	022000	KANSAS CITY, MO-KS	MO	CLAY COUNTY	29047022000	86562	82829	95.68	Middle
28140	29	047	022100	KANSAS CITY, MO-KS	MO	CLAY COUNTY	29047022100	86562	52580	60.74	Moderate
28140	29	047	022200	KANSAS CITY, MO-KS	MO	CLAY COUNTY	29047022200	86562	78414	90.58	Middle
28140	29	047	022301	KANSAS CITY, MO-KS	MO	CLAY COUNTY	29047022301	86562	81490	94.14	Middle
28140	29	047	022302	KANSAS CITY, MO-KS	MO	CLAY COUNTY	29047022302	86562	105625	122.02	Upper
28140	29	095	000300	KANSAS CITY, MO-KS	MO	JACKSON COUNTY	29095000300	86562	36122	41.72	Low
28140	29	095	000600	KANSAS CITY, MO-KS	MO	JACKSON COUNTY	29095000600	86562	49503	57.18	Moderate
28140	29	095	000700	KANSAS CITY, MO-KS	MO	JACKSON COUNTY	29095000700	86562	41366	47.78	Low
28140	29	095	000800	KANSAS CITY, MO-KS	MO	JACKSON COUNTY	29095000800	86562	44770	51.72	Moderate
28140	29	095	000900	KANSAS CITY, MO-KS	MO	JACKSON COUNTY	29095000900	86562	43945	50.76	Moderate
28140	29	095	001000	KANSAS CITY, MO-KS	MO	JACKSON COUNTY	29095001000	86562	33355	38.53	Low
28140	29	095	001100	KANSAS CITY, MO-KS	MO	JACKSON COUNTY	29095001100	86562	0	0.00	Unknown
28140	29	095	001800	KANSAS CITY, MO-KS	MO	JACKSON COUNTY	29095001800	86562	41354	47.77	Low
28140	29	095	001900	KANSAS CITY, MO-KS	MO	JACKSON COUNTY	29095001900	86562	33077	38.21	Low
28140	29	095	002000	KANSAS CITY, MO-KS	MO	JACKSON COUNTY	29095002000	86562	44405	51.29	Moderate
28140	29	095	002100	KANSAS CITY, MO-KS	MO	JACKSON COUNTY	29095002100	86562	29756	34.37	Low
28140	29	095	002200	KANSAS CITY, MO-KS	MO	JACKSON COUNTY	29095002200	86562	37604	43.44	Low
28140	29	095	002300	KANSAS CITY, MO-KS	MO	JACKSON COUNTY	29095002300	86562	31136	35.96	Low
28140	29	095	003400	KANSAS CITY, MO-KS	MO	JACKSON COUNTY	29095003400	86562	46183	53.35	Moderate
28140	29	095	003700	KANSAS CITY, MO-KS	MO	JACKSON COUNTY	29095003700	86562	38272	44.21	Low
28140	29	095	003800	KANSAS CITY, MO-KS	MO	JACKSON COUNTY	29095003800	86562	58700	67.81	Moderate
28140	29	095	004300	KANSAS CITY, MO-KS	MO	JACKSON COUNTY	29095004300	86562	102159	118.01	Middle
28140	29	095	004400	KANSAS CITY, MO-KS	MO	JACKSON COUNTY	29095004400	86562	157813	182.31	Upper
28140	29	095	004600	KANSAS CITY, MO-KS	MO	JACKSON COUNTY	29095004600	86562	112330	129.76	Upper
28140	29	095	005100	KANSAS CITY, MO-KS	MO	JACKSON COUNTY	29095005100	86562	204464	236.20	Upper
28140	29	095	005200	KANSAS CITY, MO-KS	MO	JACKSON COUNTY	29095005200	86562	44485	51.39	Moderate
28140	29	095	005300	KANSAS CITY, MO-KS	MO	JACKSON COUNTY	29095005300	86562	76111	87.92	Middle
28140	29	095	005400	KANSAS CITY, MO-KS	MO	JACKSON COUNTY	29095005400	86562	33438	38.62	Low
28140	29	095	005500	KANSAS CITY, MO-KS	MO	JACKSON COUNTY	29095005500	86562	26250	30.32	Low
28140	29	095	005601	KANSAS CITY, MO-KS	MO	JACKSON COUNTY	29095005601	86562	33834	39.08	Low
28140	29	095	005602	KANSAS CITY, MO-KS	MO	JACKSON COUNTY	29095005602	86562	30278	34.97	Low
28140	29	095	005700	KANSAS CITY, MO-KS	MO	JACKSON COUNTY	29095005700	86562	0	0.00	Unknown
28140	29	095	005801	KANSAS CITY, MO-KS	MO	JACKSON COUNTY	29095005801	86562	47647	55.04	Moderate
28140	29	095	006000	KANSAS CITY, MO-KS	MO	JACKSON COUNTY	29095006000	86562	41676	48.14	Low

Missouri - Kansas City AA  
Cass, Clay, Jackson, Platte and Ray Counties

MSA/MD code	State code	County code	Tract	MSA/MD name	State	County name	FIPS code	MSA/MD MFI	Tract MFI	Tract income %	Tract income level
28140	29	095	006100	KANSAS CITY, MO-KS	MO	JACKSON COUNTY	29095006100	86562	59048	68.21	Moderate
28140	29	095	006300	KANSAS CITY, MO-KS	MO	JACKSON COUNTY	29095006300	86562	15724	18.16	Low
28140	29	095	006500	KANSAS CITY, MO-KS	MO	JACKSON COUNTY	29095006500	86562	98438	113.71	Middle
28140	29	095	006600	KANSAS CITY, MO-KS	MO	JACKSON COUNTY	29095006600	86562	112228	129.65	Upper
28140	29	095	006700	KANSAS CITY, MO-KS	MO	JACKSON COUNTY	29095006700	86562	71331	82.40	Middle
28140	29	095	006900	KANSAS CITY, MO-KS	MO	JACKSON COUNTY	29095006900	86562	161042	186.04	Upper
28140	29	095	007100	KANSAS CITY, MO-KS	MO	JACKSON COUNTY	29095007100	86562	71250	82.31	Middle
28140	29	095	007200	KANSAS CITY, MO-KS	MO	JACKSON COUNTY	29095007200	86562	143897	166.23	Upper
28140	29	095	007301	KANSAS CITY, MO-KS	MO	JACKSON COUNTY	29095007301	86562	61620	71.18	Moderate
28140	29	095	007302	KANSAS CITY, MO-KS	MO	JACKSON COUNTY	29095007302	86562	0	0.00	Unknown
28140	29	095	007400	KANSAS CITY, MO-KS	MO	JACKSON COUNTY	29095007400	86562	179833	207.75	Upper
28140	29	095	007500	KANSAS CITY, MO-KS	MO	JACKSON COUNTY	29095007500	86562	48399	55.91	Moderate
28140	29	095	007600	KANSAS CITY, MO-KS	MO	JACKSON COUNTY	29095007600	86562	50789	58.67	Moderate
28140	29	095	007700	KANSAS CITY, MO-KS	MO	JACKSON COUNTY	29095007700	86562	39022	45.07	Low
28140	29	095	007802	KANSAS CITY, MO-KS	MO	JACKSON COUNTY	29095007802	86562	45694	52.78	Moderate
28140	29	095	007900	KANSAS CITY, MO-KS	MO	JACKSON COUNTY	29095007900	86562	38887	44.92	Low
28140	29	095	008000	KANSAS CITY, MO-KS	MO	JACKSON COUNTY	29095008000	86562	67991	78.54	Moderate
28140	29	095	008100	KANSAS CITY, MO-KS	MO	JACKSON COUNTY	29095008100	86562	48565	56.10	Moderate
28140	29	095	008200	KANSAS CITY, MO-KS	MO	JACKSON COUNTY	29095008200	86562	103848	119.96	Middle
28140	29	095	008300	KANSAS CITY, MO-KS	MO	JACKSON COUNTY	29095008300	86562	165977	191.74	Upper
28140	29	095	008400	KANSAS CITY, MO-KS	MO	JACKSON COUNTY	29095008400	86562	228333	263.77	Upper
28140	29	095	008500	KANSAS CITY, MO-KS	MO	JACKSON COUNTY	29095008500	86562	172639	199.43	Upper
28140	29	095	008600	KANSAS CITY, MO-KS	MO	JACKSON COUNTY	29095008600	86562	120774	139.52	Upper
28140	29	095	008700	KANSAS CITY, MO-KS	MO	JACKSON COUNTY	29095008700	86562	45244	52.26	Moderate
28140	29	095	008800	KANSAS CITY, MO-KS	MO	JACKSON COUNTY	29095008800	86562	59183	68.37	Moderate
28140	29	095	008900	KANSAS CITY, MO-KS	MO	JACKSON COUNTY	29095008900	86562	50112	57.89	Moderate
28140	29	095	009000	KANSAS CITY, MO-KS	MO	JACKSON COUNTY	29095009000	86562	56061	64.76	Moderate
28140	29	095	009100	KANSAS CITY, MO-KS	MO	JACKSON COUNTY	29095009100	86562	102543	118.46	Middle
28140	29	095	009200	KANSAS CITY, MO-KS	MO	JACKSON COUNTY	29095009200	86562	90341	104.36	Middle
28140	29	095	009300	KANSAS CITY, MO-KS	MO	JACKSON COUNTY	29095009300	86562	73456	84.85	Middle
28140	29	095	009400	KANSAS CITY, MO-KS	MO	JACKSON COUNTY	29095009400	86562	75689	87.43	Middle
28140	29	095	009500	KANSAS CITY, MO-KS	MO	JACKSON COUNTY	29095009500	86562	42969	49.63	Low
28140	29	095	009600	KANSAS CITY, MO-KS	MO	JACKSON COUNTY	29095009600	86562	28646	33.09	Low
28140	29	095	009700	KANSAS CITY, MO-KS	MO	JACKSON COUNTY	29095009700	86562	38810	44.83	Low
28140	29	095	009800	KANSAS CITY, MO-KS	MO	JACKSON COUNTY	29095009800	86562	81786	94.48	Middle
28140	29	095	009900	KANSAS CITY, MO-KS	MO	JACKSON COUNTY	29095009900	86562	97467	112.59	Middle
28140	29	095	010001	KANSAS CITY, MO-KS	MO	JACKSON COUNTY	29095010001	86562	99792	115.28	Middle
28140	29	095	010002	KANSAS CITY, MO-KS	MO	JACKSON COUNTY	29095010002	86562	80237	92.69	Middle
28140	29	095	010103	KANSAS CITY, MO-KS	MO	JACKSON COUNTY	29095010103	86562	77679	89.73	Middle
28140	29	095	010105	KANSAS CITY, MO-KS	MO	JACKSON COUNTY	29095010105	86562	87216	100.75	Middle
28140	29	095	010201	KANSAS CITY, MO-KS	MO	JACKSON COUNTY	29095010201	86562	24923	28.79	Low
28140	29	095	010203	KANSAS CITY, MO-KS	MO	JACKSON COUNTY	29095010203	86562	89931	103.89	Middle
28140	29	095	010204	KANSAS CITY, MO-KS	MO	JACKSON COUNTY	29095010204	86562	60293	69.65	Moderate
28140	29	095	010500	KANSAS CITY, MO-KS	MO	JACKSON COUNTY	29095010500	86562	59107	68.28	Moderate
28140	29	095	010600	KANSAS CITY, MO-KS	MO	JACKSON COUNTY	29095010600	86562	74676	86.26	Middle
28140	29	095	010702	KANSAS CITY, MO-KS	MO	JACKSON COUNTY	29095010702	86562	40114	46.34	Low
28140	29	095	011001	KANSAS CITY, MO-KS	MO	JACKSON COUNTY	29095011001	86562	54385	62.82	Moderate
28140	29	095	011002	KANSAS CITY, MO-KS	MO	JACKSON COUNTY	29095011002	86562	35769	41.32	Low
28140	29	095	011100	KANSAS CITY, MO-KS	MO	JACKSON COUNTY	29095011100	86562	50440	58.27	Moderate
28140	29	095	011200	KANSAS CITY, MO-KS	MO	JACKSON COUNTY	29095011200	86562	51976	60.04	Moderate
28140	29	095	011300	KANSAS CITY, MO-KS	MO	JACKSON COUNTY	29095011300	86562	81046	93.62	Middle
28140	29	095	011405	KANSAS CITY, MO-KS	MO	JACKSON COUNTY	29095011405	86562	27600	31.88	Low
28140	29	095	011406	KANSAS CITY, MO-KS	MO	JACKSON COUNTY	29095011406	86562	64984	75.07	Moderate
28140	29	095	011407	KANSAS CITY, MO-KS	MO	JACKSON COUNTY	29095011407	86562	78846	91.08	Middle

Missouri - Kansas City AA  
Cass, Clay, Jackson, Platte and Ray Counties

MSA/MD code	State code	County code	Tract	MSA/MD name	State	County name	FIPS code	MSA/MD MFI	Tract MFI	Tract income %	Tract income level
28140	29	095	011408	KANSAS CITY, MO-KS	MO	JACKSON COUNTY	29095011408	86562	48958	56.55	Moderate
28140	29	095	011409	KANSAS CITY, MO-KS	MO	JACKSON COUNTY	29095011409	86562	77534	89.57	Middle
28140	29	095	011410	KANSAS CITY, MO-KS	MO	JACKSON COUNTY	29095011410	86562	63375	73.21	Moderate
28140	29	095	011501	KANSAS CITY, MO-KS	MO	JACKSON COUNTY	29095011501	86562	41488	47.92	Low
28140	29	095	011502	KANSAS CITY, MO-KS	MO	JACKSON COUNTY	29095011502	86562	57250	66.13	Moderate
28140	29	095	011601	KANSAS CITY, MO-KS	MO	JACKSON COUNTY	29095011601	86562	31038	35.85	Low
28140	29	095	011602	KANSAS CITY, MO-KS	MO	JACKSON COUNTY	29095011602	86562	56123	64.83	Moderate
28140	29	095	011701	KANSAS CITY, MO-KS	MO	JACKSON COUNTY	29095011701	86562	33056	38.18	Low
28140	29	095	011702	KANSAS CITY, MO-KS	MO	JACKSON COUNTY	29095011702	86562	42632	49.25	Low
28140	29	095	011800	KANSAS CITY, MO-KS	MO	JACKSON COUNTY	29095011800	86562	59757	69.03	Moderate
28140	29	095	011900	KANSAS CITY, MO-KS	MO	JACKSON COUNTY	29095011900	86562	49393	57.06	Moderate
28140	29	095	012000	KANSAS CITY, MO-KS	MO	JACKSON COUNTY	29095012000	86562	51674	59.69	Moderate
28140	29	095	012100	KANSAS CITY, MO-KS	MO	JACKSON COUNTY	29095012100	86562	50481	58.31	Moderate
28140	29	095	012200	KANSAS CITY, MO-KS	MO	JACKSON COUNTY	29095012200	86562	64318	74.30	Moderate
28140	29	095	012300	KANSAS CITY, MO-KS	MO	JACKSON COUNTY	29095012300	86562	63871	73.78	Moderate
28140	29	095	012400	KANSAS CITY, MO-KS	MO	JACKSON COUNTY	29095012400	86562	61625	71.19	Moderate
28140	29	095	012501	KANSAS CITY, MO-KS	MO	JACKSON COUNTY	29095012501	86562	63345	73.17	Moderate
28140	29	095	012502	KANSAS CITY, MO-KS	MO	JACKSON COUNTY	29095012502	86562	67846	78.37	Moderate
28140	29	095	012600	KANSAS CITY, MO-KS	MO	JACKSON COUNTY	29095012600	86562	71824	82.97	Middle
28140	29	095	012702	KANSAS CITY, MO-KS	MO	JACKSON COUNTY	29095012702	86562	88629	102.38	Middle
28140	29	095	012703	KANSAS CITY, MO-KS	MO	JACKSON COUNTY	29095012703	86562	88281	101.98	Middle
28140	29	095	012802	KANSAS CITY, MO-KS	MO	JACKSON COUNTY	29095012802	86562	78869	91.11	Middle
28140	29	095	012803	KANSAS CITY, MO-KS	MO	JACKSON COUNTY	29095012803	86562	63409	73.25	Moderate
28140	29	095	012804	KANSAS CITY, MO-KS	MO	JACKSON COUNTY	29095012804	86562	68000	78.55	Moderate
28140	29	095	012903	KANSAS CITY, MO-KS	MO	JACKSON COUNTY	29095012903	86562	44500	51.40	Moderate
28140	29	095	012904	KANSAS CITY, MO-KS	MO	JACKSON COUNTY	29095012904	86562	62389	72.07	Moderate
28140	29	095	012906	KANSAS CITY, MO-KS	MO	JACKSON COUNTY	29095012906	86562	60574	69.97	Moderate
28140	29	095	013003	KANSAS CITY, MO-KS	MO	JACKSON COUNTY	29095013003	86562	46409	53.61	Moderate
28140	29	095	013100	KANSAS CITY, MO-KS	MO	JACKSON COUNTY	29095013100	86562	45885	53.00	Moderate
28140	29	095	013203	KANSAS CITY, MO-KS	MO	JACKSON COUNTY	29095013203	86562	42472	49.06	Low
28140	29	095	013208	KANSAS CITY, MO-KS	MO	JACKSON COUNTY	29095013208	86562	43445	50.18	Moderate
28140	29	095	013210	KANSAS CITY, MO-KS	MO	JACKSON COUNTY	29095013210	86562	42375	48.95	Low
28140	29	095	013301	KANSAS CITY, MO-KS	MO	JACKSON COUNTY	29095013301	86562	56884	65.71	Moderate
28140	29	095	013307	KANSAS CITY, MO-KS	MO	JACKSON COUNTY	29095013307	86562	0	0.00	Unknown
28140	29	095	013309	KANSAS CITY, MO-KS	MO	JACKSON COUNTY	29095013309	86562	56765	65.57	Moderate
28140	29	095	013313	KANSAS CITY, MO-KS	MO	JACKSON COUNTY	29095013313	86562	70290	81.20	Middle
28140	29	095	013401	KANSAS CITY, MO-KS	MO	JACKSON COUNTY	29095013401	86562	44521	51.43	Moderate
28140	29	095	013405	KANSAS CITY, MO-KS	MO	JACKSON COUNTY	29095013405	86562	60402	69.77	Moderate
28140	29	095	013407	KANSAS CITY, MO-KS	MO	JACKSON COUNTY	29095013407	86562	99688	115.16	Middle
28140	29	095	013410	KANSAS CITY, MO-KS	MO	JACKSON COUNTY	29095013410	86562	44259	51.12	Moderate
28140	29	095	013416	KANSAS CITY, MO-KS	MO	JACKSON COUNTY	29095013416	86562	89355	103.22	Middle
28140	29	095	013417	KANSAS CITY, MO-KS	MO	JACKSON COUNTY	29095013417	86562	57278	66.16	Moderate
28140	29	095	013418	KANSAS CITY, MO-KS	MO	JACKSON COUNTY	29095013418	86562	84007	97.04	Middle
28140	29	095	013502	KANSAS CITY, MO-KS	MO	JACKSON COUNTY	29095013502	86562	95714	110.57	Middle
28140	29	095	013504	KANSAS CITY, MO-KS	MO	JACKSON COUNTY	29095013504	86562	136786	158.02	Upper
28140	29	095	013606	KANSAS CITY, MO-KS	MO	JACKSON COUNTY	29095013606	86562	108125	124.91	Upper
28140	29	095	013612	KANSAS CITY, MO-KS	MO	JACKSON COUNTY	29095013612	86562	141529	163.50	Upper
28140	29	095	013613	KANSAS CITY, MO-KS	MO	JACKSON COUNTY	29095013613	86562	77333	89.33	Middle
28140	29	095	013614	KANSAS CITY, MO-KS	MO	JACKSON COUNTY	29095013614	86562	106954	123.55	Upper
28140	29	095	013615	KANSAS CITY, MO-KS	MO	JACKSON COUNTY	29095013615	86562	90395	104.42	Middle
28140	29	095	013705	KANSAS CITY, MO-KS	MO	JACKSON COUNTY	29095013705	86562	89931	103.89	Middle
28140	29	095	013706	KANSAS CITY, MO-KS	MO	JACKSON COUNTY	29095013706	86562	50833	58.72	Moderate
28140	29	095	013707	KANSAS CITY, MO-KS	MO	JACKSON COUNTY	29095013707	86562	89583	103.48	Middle
28140	29	095	013708	KANSAS CITY, MO-KS	MO	JACKSON COUNTY	29095013708	86562	91429	105.62	Middle

Missouri - Kansas City AA  
Cass, Clay, Jackson, Platte and Ray Counties

MSA/MD code	State code	County code	Tract	MSA/MD name	State	County name	FIPS code	MSA/MD MFI	Tract MFI	Tract income %	Tract income level
28140	29	095	013801	KANSAS CITY, MO-KS	MO	JACKSON COUNTY	29095013801	86562	91154	105.30	Middle
28140	29	095	013803	KANSAS CITY, MO-KS	MO	JACKSON COUNTY	29095013803	86562	82071	94.81	Middle
28140	29	095	013804	KANSAS CITY, MO-KS	MO	JACKSON COUNTY	29095013804	86562	107369	124.03	Upper
28140	29	095	013902	KANSAS CITY, MO-KS	MO	JACKSON COUNTY	29095013902	86562	102143	117.99	Middle
28140	29	095	013904	KANSAS CITY, MO-KS	MO	JACKSON COUNTY	29095013904	86562	128243	148.15	Upper
28140	29	095	013916	KANSAS CITY, MO-KS	MO	JACKSON COUNTY	29095013916	86562	128868	148.87	Upper
28140	29	095	013917	KANSAS CITY, MO-KS	MO	JACKSON COUNTY	29095013917	86562	114632	132.42	Upper
28140	29	095	013918	KANSAS CITY, MO-KS	MO	JACKSON COUNTY	29095013918	86562	138977	160.55	Upper
28140	29	095	014002	KANSAS CITY, MO-KS	MO	JACKSON COUNTY	29095014002	86562	101000	116.67	Middle
28140	29	095	014004	KANSAS CITY, MO-KS	MO	JACKSON COUNTY	29095014004	86562	69375	80.14	Middle
28140	29	095	014005	KANSAS CITY, MO-KS	MO	JACKSON COUNTY	29095014005	86562	84559	97.68	Middle
28140	29	095	014006	KANSAS CITY, MO-KS	MO	JACKSON COUNTY	29095014006	86562	87074	100.59	Middle
28140	29	095	014008	KANSAS CITY, MO-KS	MO	JACKSON COUNTY	29095014008	86562	58086	67.10	Moderate
28140	29	095	014009	KANSAS CITY, MO-KS	MO	JACKSON COUNTY	29095014009	86562	81092	93.68	Middle
28140	29	095	014111	KANSAS CITY, MO-KS	MO	JACKSON COUNTY	29095014111	86562	101446	117.19	Middle
28140	29	095	014112	KANSAS CITY, MO-KS	MO	JACKSON COUNTY	29095014112	86562	116875	135.01	Upper
28140	29	095	014120	KANSAS CITY, MO-KS	MO	JACKSON COUNTY	29095014120	86562	100815	116.46	Middle
28140	29	095	014121	KANSAS CITY, MO-KS	MO	JACKSON COUNTY	29095014121	86562	66507	76.83	Moderate
28140	29	095	014122	KANSAS CITY, MO-KS	MO	JACKSON COUNTY	29095014122	86562	121607	140.48	Upper
28140	29	095	014123	KANSAS CITY, MO-KS	MO	JACKSON COUNTY	29095014123	86562	62190	71.84	Moderate
28140	29	095	014124	KANSAS CITY, MO-KS	MO	JACKSON COUNTY	29095014124	86562	76737	88.64	Middle
28140	29	095	014125	KANSAS CITY, MO-KS	MO	JACKSON COUNTY	29095014125	86562	105833	122.26	Upper
28140	29	095	014126	KANSAS CITY, MO-KS	MO	JACKSON COUNTY	29095014126	86562	80615	93.12	Middle
28140	29	095	014127	KANSAS CITY, MO-KS	MO	JACKSON COUNTY	29095014127	86562	71375	82.45	Middle
28140	29	095	014128	KANSAS CITY, MO-KS	MO	JACKSON COUNTY	29095014128	86562	64403	74.40	Moderate
28140	29	095	014203	KANSAS CITY, MO-KS	MO	JACKSON COUNTY	29095014203	86562	139545	161.20	Upper
28140	29	095	014205	KANSAS CITY, MO-KS	MO	JACKSON COUNTY	29095014205	86562	89107	102.94	Middle
28140	29	095	014206	KANSAS CITY, MO-KS	MO	JACKSON COUNTY	29095014206	86562	135521	156.55	Upper
28140	29	095	014300	KANSAS CITY, MO-KS	MO	JACKSON COUNTY	29095014300	86562	98673	113.99	Middle
28140	29	095	014400	KANSAS CITY, MO-KS	MO	JACKSON COUNTY	29095014400	86562	93438	107.94	Middle
28140	29	095	014501	KANSAS CITY, MO-KS	MO	JACKSON COUNTY	29095014501	86562	76362	88.21	Middle
28140	29	095	014503	KANSAS CITY, MO-KS	MO	JACKSON COUNTY	29095014503	86562	44013	50.84	Moderate
28140	29	095	014504	KANSAS CITY, MO-KS	MO	JACKSON COUNTY	29095014504	86562	84265	97.34	Middle
28140	29	095	014601	KANSAS CITY, MO-KS	MO	JACKSON COUNTY	29095014601	86562	62100	71.74	Moderate
28140	29	095	014603	KANSAS CITY, MO-KS	MO	JACKSON COUNTY	29095014603	86562	72449	83.69	Middle
28140	29	095	014604	KANSAS CITY, MO-KS	MO	JACKSON COUNTY	29095014604	86562	67295	77.74	Moderate
28140	29	095	014701	KANSAS CITY, MO-KS	MO	JACKSON COUNTY	29095014701	86562	79375	91.69	Middle
28140	29	095	014702	KANSAS CITY, MO-KS	MO	JACKSON COUNTY	29095014702	86562	89049	102.87	Middle
28140	29	095	014804	KANSAS CITY, MO-KS	MO	JACKSON COUNTY	29095014804	86562	120625	139.35	Upper
28140	29	095	014806	KANSAS CITY, MO-KS	MO	JACKSON COUNTY	29095014806	86562	96477	111.45	Middle
28140	29	095	014902	KANSAS CITY, MO-KS	MO	JACKSON COUNTY	29095014902	86562	64583	74.60	Moderate
28140	29	095	014903	KANSAS CITY, MO-KS	MO	JACKSON COUNTY	29095014903	86562	98963	114.32	Middle
28140	29	095	014904	KANSAS CITY, MO-KS	MO	JACKSON COUNTY	29095014904	86562	89891	103.84	Middle
28140	29	095	014905	KANSAS CITY, MO-KS	MO	JACKSON COUNTY	29095014905	86562	103357	119.40	Middle
28140	29	095	015000	KANSAS CITY, MO-KS	MO	JACKSON COUNTY	29095015000	86562	70988	82.00	Middle
28140	29	095	015100	KANSAS CITY, MO-KS	MO	JACKSON COUNTY	29095015100	86562	68799	79.47	Moderate
28140	29	095	015200	KANSAS CITY, MO-KS	MO	JACKSON COUNTY	29095015200	86562	123173	142.29	Upper
28140	29	095	015300	KANSAS CITY, MO-KS	MO	JACKSON COUNTY	29095015300	86562	50125	57.90	Moderate
28140	29	095	015401	KANSAS CITY, MO-KS	MO	JACKSON COUNTY	29095015401	86562	22392	25.86	Low
28140	29	095	015402	KANSAS CITY, MO-KS	MO	JACKSON COUNTY	29095015402	86562	0	0.00	Unknown
28140	29	095	015500	KANSAS CITY, MO-KS	MO	JACKSON COUNTY	29095015500	86562	37986	43.88	Low
28140	29	095	015600	KANSAS CITY, MO-KS	MO	JACKSON COUNTY	29095015600	86562	49430	57.10	Moderate
28140	29	095	015701	KANSAS CITY, MO-KS	MO	JACKSON COUNTY	29095015701	86562	163292	188.64	Upper
28140	29	095	015702	KANSAS CITY, MO-KS	MO	JACKSON COUNTY	29095015702	86562	103920	120.05	Upper

Missouri - Kansas City AA  
Cass, Clay, Jackson, Platte and Ray Counties

MSA/MD code	State code	County code	Tract	MSA/MD name	State	County name	FIPS code	MSA/MD MFI	Tract MFI	Tract income %	Tract income level
28140	29	095	015800	KANSAS CITY, MO-KS	MO	JACKSON COUNTY	29095015800	86562	135000	155.95	Upper
28140	29	095	015900	KANSAS CITY, MO-KS	MO	JACKSON COUNTY	29095015900	86562	0	0.00	Unknown
28140	29	095	016000	KANSAS CITY, MO-KS	MO	JACKSON COUNTY	29095016000	86562	20375	23.53	Low
28140	29	095	016100	KANSAS CITY, MO-KS	MO	JACKSON COUNTY	29095016100	86562	73917	85.39	Middle
28140	29	095	016200	KANSAS CITY, MO-KS	MO	JACKSON COUNTY	29095016200	86562	51563	59.56	Moderate
28140	29	095	016300	KANSAS CITY, MO-KS	MO	JACKSON COUNTY	29095016300	86562	30450	35.17	Low
28140	29	095	016400	KANSAS CITY, MO-KS	MO	JACKSON COUNTY	29095016400	86562	32869	37.97	Low
28140	29	095	016500	KANSAS CITY, MO-KS	MO	JACKSON COUNTY	29095016500	86562	39183	45.26	Low
28140	29	095	016600	KANSAS CITY, MO-KS	MO	JACKSON COUNTY	29095016600	86562	66250	76.53	Moderate
28140	29	095	016700	KANSAS CITY, MO-KS	MO	JACKSON COUNTY	29095016700	86562	59464	68.69	Moderate
28140	29	095	016801	KANSAS CITY, MO-KS	MO	JACKSON COUNTY	29095016801	86562	76638	88.53	Middle
28140	29	095	016802	KANSAS CITY, MO-KS	MO	JACKSON COUNTY	29095016802	86562	92917	107.34	Middle
28140	29	095	016900	KANSAS CITY, MO-KS	MO	JACKSON COUNTY	29095016900	86562	53575	61.89	Moderate
28140	29	095	017000	KANSAS CITY, MO-KS	MO	JACKSON COUNTY	29095017000	86562	35924	41.50	Low
28140	29	095	017100	KANSAS CITY, MO-KS	MO	JACKSON COUNTY	29095017100	86562	58973	68.12	Moderate
28140	29	095	017200	KANSAS CITY, MO-KS	MO	JACKSON COUNTY	29095017200	86562	62634	72.35	Moderate
28140	29	095	017300	KANSAS CITY, MO-KS	MO	JACKSON COUNTY	29095017300	86562	111250	128.52	Upper
28140	29	095	017400	KANSAS CITY, MO-KS	MO	JACKSON COUNTY	29095017400	86562	36399	42.04	Low
28140	29	095	017500	KANSAS CITY, MO-KS	MO	JACKSON COUNTY	29095017500	86562	75985	87.78	Middle
28140	29	095	017600	KANSAS CITY, MO-KS	MO	JACKSON COUNTY	29095017600	86562	95560	110.39	Middle
28140	29	095	017700	KANSAS CITY, MO-KS	MO	JACKSON COUNTY	29095017700	86562	93750	108.30	Middle
28140	29	095	017800	KANSAS CITY, MO-KS	MO	JACKSON COUNTY	29095017800	86562	61302	70.81	Moderate
28140	29	095	017900	KANSAS CITY, MO-KS	MO	JACKSON COUNTY	29095017900	86562	84150	97.21	Middle
28140	29	095	018000	KANSAS CITY, MO-KS	MO	JACKSON COUNTY	29095018000	86562	66775	77.14	Moderate
28140	29	095	018101	KANSAS CITY, MO-KS	MO	JACKSON COUNTY	29095018101	86562	131377	151.77	Upper
28140	29	095	018102	KANSAS CITY, MO-KS	MO	JACKSON COUNTY	29095018102	86562	125106	144.52	Upper
28140	29	095	018200	KANSAS CITY, MO-KS	MO	JACKSON COUNTY	29095018200	86562	137500	158.84	Upper
28140	29	095	018500	KANSAS CITY, MO-KS	MO	JACKSON COUNTY	29095018500	86562	129188	149.24	Upper
28140	29	095	018600	KANSAS CITY, MO-KS	MO	JACKSON COUNTY	29095018600	86562	102337	118.22	Middle
28140	29	095	019301	KANSAS CITY, MO-KS	MO	JACKSON COUNTY	29095019301	86562	97240	112.33	Middle
28140	29	095	019302	KANSAS CITY, MO-KS	MO	JACKSON COUNTY	29095019302	86562	112500	129.96	Upper
28140	29	095	980101	KANSAS CITY, MO-KS	MO	JACKSON COUNTY	29095980101	86562	0	0.00	Unknown
28140	29	095	980802	KANSAS CITY, MO-KS	MO	JACKSON COUNTY	29095980802	86562	0	0.00	Unknown
28140	29	095	988300	KANSAS CITY, MO-KS	MO	JACKSON COUNTY	29095988300	86562	142656	164.80	Upper
28140	29	095	989100	KANSAS CITY, MO-KS	MO	JACKSON COUNTY	29095989100	86562	0	0.00	Unknown
28140	29	095	989200	KANSAS CITY, MO-KS	MO	JACKSON COUNTY	29095989200	86562	0	0.00	Unknown
28140	29	165	030002	KANSAS CITY, MO-KS	MO	PLATTE COUNTY	29165030002	86562	36250	41.87	Low
28140	29	165	030003	KANSAS CITY, MO-KS	MO	PLATTE COUNTY	29165030003	86562	77350	89.35	Middle
28140	29	165	030004	KANSAS CITY, MO-KS	MO	PLATTE COUNTY	29165030004	86562	82000	94.72	Middle
28140	29	165	030101	KANSAS CITY, MO-KS	MO	PLATTE COUNTY	29165030101	86562	122798	141.86	Upper
28140	29	165	030102	KANSAS CITY, MO-KS	MO	PLATTE COUNTY	29165030102	86562	101538	117.30	Middle
28140	29	165	030103	KANSAS CITY, MO-KS	MO	PLATTE COUNTY	29165030103	86562	123819	143.04	Upper
28140	29	165	030201	KANSAS CITY, MO-KS	MO	PLATTE COUNTY	29165030201	86562	116140	134.16	Upper
28140	29	165	030207	KANSAS CITY, MO-KS	MO	PLATTE COUNTY	29165030207	86562	101065	116.75	Middle
28140	29	165	030208	KANSAS CITY, MO-KS	MO	PLATTE COUNTY	29165030208	86562	157232	181.64	Upper
28140	29	165	030210	KANSAS CITY, MO-KS	MO	PLATTE COUNTY	29165030210	86562	117083	135.25	Upper
28140	29	165	030211	KANSAS CITY, MO-KS	MO	PLATTE COUNTY	29165030211	86562	84695	97.84	Middle
28140	29	165	030212	KANSAS CITY, MO-KS	MO	PLATTE COUNTY	29165030212	86562	101250	116.96	Middle
28140	29	165	030213	KANSAS CITY, MO-KS	MO	PLATTE COUNTY	29165030213	86562	68669	79.32	Moderate
28140	29	165	030214	KANSAS CITY, MO-KS	MO	PLATTE COUNTY	29165030214	86562	73909	85.38	Middle
28140	29	165	030215	KANSAS CITY, MO-KS	MO	PLATTE COUNTY	29165030215	86562	75000	86.64	Middle
28140	29	165	030216	KANSAS CITY, MO-KS	MO	PLATTE COUNTY	29165030216	86562	95208	109.98	Middle
28140	29	165	030306	KANSAS CITY, MO-KS	MO	PLATTE COUNTY	29165030306	86562	152778	176.49	Upper
28140	29	165	030308	KANSAS CITY, MO-KS	MO	PLATTE COUNTY	29165030308	86562	86311	99.71	Middle

Missouri - Kansas City AA  
Cass, Clay, Jackson, Platte and Ray Counties

MSA/MD code	State code	County code	Tract	MSA/MD name	State	County name	FIPS code	MSA/MD MFI	Tract MFI	Tract income %	Tract income level
28140	29	165	030309	KANSAS CITY, MO-KS	MO	PLATTE COUNTY	29165030309	86562	109613	126.62	Upper
28140	29	165	030310	KANSAS CITY, MO-KS	MO	PLATTE COUNTY	29165030310	86562	106019	122.47	Upper
28140	29	165	030401	KANSAS CITY, MO-KS	MO	PLATTE COUNTY	29165030401	86562	129656	149.78	Upper
28140	29	165	030501	KANSAS CITY, MO-KS	MO	PLATTE COUNTY	29165030501	86562	93125	107.58	Middle
28140	29	165	030502	KANSAS CITY, MO-KS	MO	PLATTE COUNTY	29165030502	86562	43950	50.77	Moderate
28140	29	165	030601	KANSAS CITY, MO-KS	MO	PLATTE COUNTY	29165030601	86562	67674	78.17	Moderate
28140	29	165	030602	KANSAS CITY, MO-KS	MO	PLATTE COUNTY	29165030602	86562	89815	103.75	Middle
28140	29	165	030700	KANSAS CITY, MO-KS	MO	PLATTE COUNTY	29165030700	86562	92625	107.00	Middle
28140	29	165	980000	KANSAS CITY, MO-KS	MO	PLATTE COUNTY	29165980000	86562	0	0.00	Unknown
28140	29	177	080001	KANSAS CITY, MO-KS	MO	RAY COUNTY	29177080001	86562	72845	84.15	Middle
28140	29	177	080002	KANSAS CITY, MO-KS	MO	RAY COUNTY	29177080002	86562	82328	95.10	Middle
28140	29	177	080100	KANSAS CITY, MO-KS	MO	RAY COUNTY	29177080100	86562	70119	81.00	Middle
28140	29	177	080201	KANSAS CITY, MO-KS	MO	RAY COUNTY	29177080201	86562	76689	88.59	Middle
28140	29	177	080202	KANSAS CITY, MO-KS	MO	RAY COUNTY	29177080202	86562	68018	78.57	Moderate
28140	29	177	080300	KANSAS CITY, MO-KS	MO	RAY COUNTY	29177080300	86562	84063	97.11	Middle

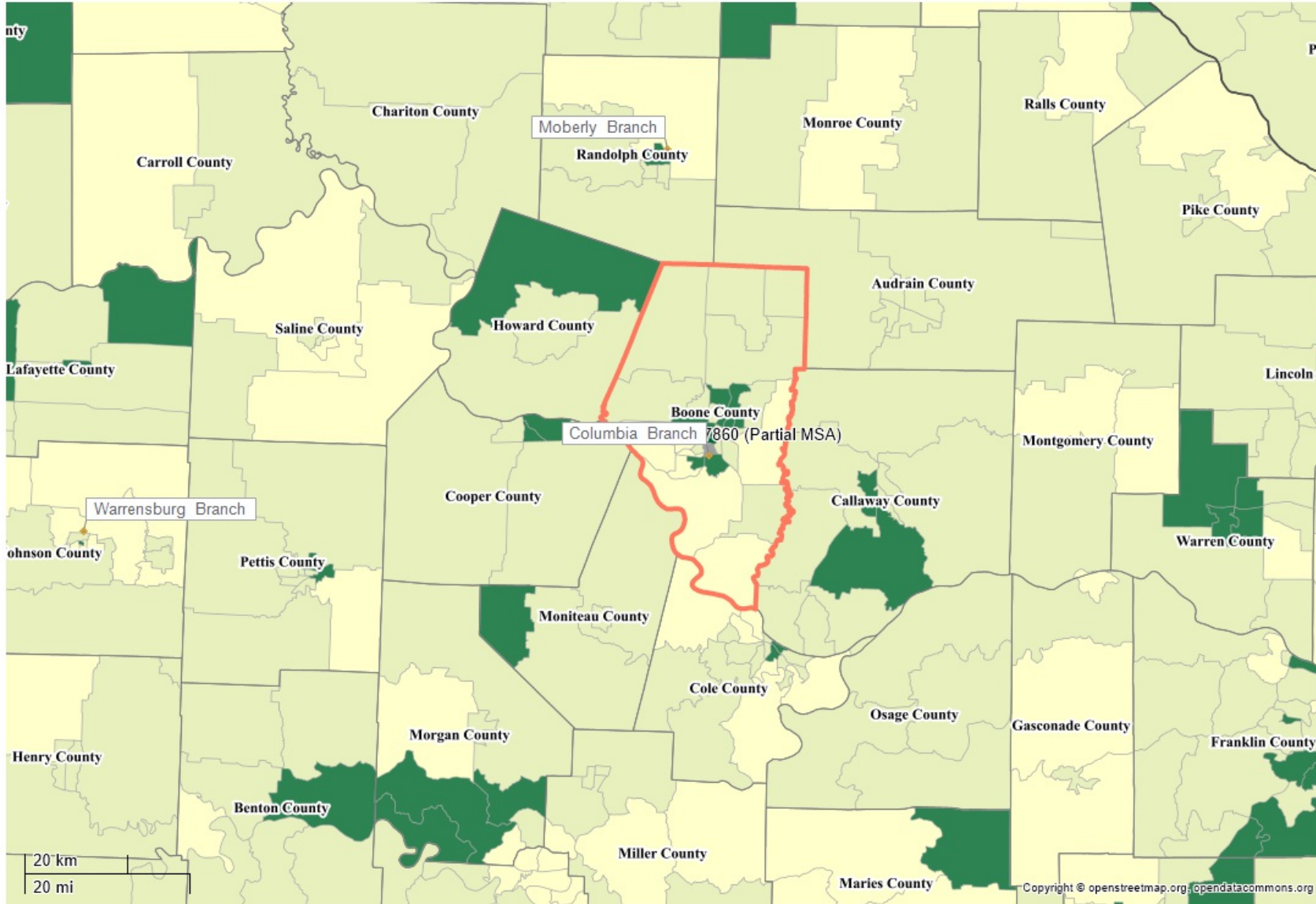

- State
- County
- Census Tract
- Zip Code
- Assessment Area
- ◆ Branch
- ◆ Limited Service Branch
- ◆ Main Office
- ◆ Cash Dispenser
- ◆ Deposit ATM or ITM
- ◆ Other
- Income Level**
- Low
- Moderate
- Middle
- Upper
- N/A

20 km  
20 mi

Copyright © openstreetmap.org, opendatacommons.org

## Missouri - Columbia AA

## Boone County

MSA/MD code	State code	County code	Tract	MSA/MD name	State	County name	FIPS code	MSA/MD MFI	Tract MFI	Tract income %	Tract income level
17860	29	019	000200	COLUMBIA, MO	MO	BOONE COUNTY	29019000200	78168	49615	63.47	Moderate
17860	29	019	000300	COLUMBIA, MO	MO	BOONE COUNTY	29019000300	78168	37679	48.20	Low
17860	29	019	000500	COLUMBIA, MO	MO	BOONE COUNTY	29019000500	78168	24327	31.12	Low
17860	29	019	000600	COLUMBIA, MO	MO	BOONE COUNTY	29019000600	78168	118194	151.20	Upper
17860	29	019	000700	COLUMBIA, MO	MO	BOONE COUNTY	29019000700	78168	49205	62.94	Moderate
17860	29	019	000900	COLUMBIA, MO	MO	BOONE COUNTY	29019000900	78168	54250	69.40	Moderate
17860	29	019	001001	COLUMBIA, MO	MO	BOONE COUNTY	29019001001	78168	83566	106.90	Middle
17860	29	019	001003	COLUMBIA, MO	MO	BOONE COUNTY	29019001003	78168	88275	112.92	Middle
17860	29	019	001004	COLUMBIA, MO	MO	BOONE COUNTY	29019001004	78168	65625	83.95	Middle
17860	29	019	001105	COLUMBIA, MO	MO	BOONE COUNTY	29019001105	78168	0	0.00	Unknown
17860	29	019	001106	COLUMBIA, MO	MO	BOONE COUNTY	29019001106	78168	41961	53.68	Moderate
17860	29	019	001107	COLUMBIA, MO	MO	BOONE COUNTY	29019001107	78168	122614	156.85	Upper
17860	29	019	001108	COLUMBIA, MO	MO	BOONE COUNTY	29019001108	78168	64651	82.70	Middle
17860	29	019	001109	COLUMBIA, MO	MO	BOONE COUNTY	29019001109	78168	59063	75.55	Moderate
17860	29	019	001110	COLUMBIA, MO	MO	BOONE COUNTY	29019001110	78168	128647	164.57	Upper
17860	29	019	001201	COLUMBIA, MO	MO	BOONE COUNTY	29019001201	78168	126655	162.02	Upper
17860	29	019	001202	COLUMBIA, MO	MO	BOONE COUNTY	29019001202	78168	100281	128.28	Upper
17860	29	019	001300	COLUMBIA, MO	MO	BOONE COUNTY	29019001300	78168	45882	58.69	Moderate
17860	29	019	001401	COLUMBIA, MO	MO	BOONE COUNTY	29019001401	78168	87261	111.63	Middle
17860	29	019	001402	COLUMBIA, MO	MO	BOONE COUNTY	29019001402	78168	62105	79.45	Moderate
17860	29	019	001503	COLUMBIA, MO	MO	BOONE COUNTY	29019001503	78168	56756	72.60	Moderate
17860	29	019	001505	COLUMBIA, MO	MO	BOONE COUNTY	29019001505	78168	47708	61.03	Moderate
17860	29	019	001506	COLUMBIA, MO	MO	BOONE COUNTY	29019001506	78168	49410	63.21	Moderate
17860	29	019	001507	COLUMBIA, MO	MO	BOONE COUNTY	29019001507	78168	64076	81.97	Middle
17860	29	019	001508	COLUMBIA, MO	MO	BOONE COUNTY	29019001508	78168	85519	109.40	Middle
17860	29	019	001602	COLUMBIA, MO	MO	BOONE COUNTY	29019001602	78168	124922	159.81	Upper
17860	29	019	001603	COLUMBIA, MO	MO	BOONE COUNTY	29019001603	78168	75250	96.26	Middle
17860	29	019	001604	COLUMBIA, MO	MO	BOONE COUNTY	29019001604	78168	59403	75.99	Moderate
17860	29	019	001702	COLUMBIA, MO	MO	BOONE COUNTY	29019001702	78168	101071	129.29	Upper
17860	29	019	001703	COLUMBIA, MO	MO	BOONE COUNTY	29019001703	78168	82394	105.40	Middle
17860	29	019	001704	COLUMBIA, MO	MO	BOONE COUNTY	29019001704	78168	108467	138.76	Upper
17860	29	019	001803	COLUMBIA, MO	MO	BOONE COUNTY	29019001803	78168	70000	89.55	Middle
17860	29	019	001806	COLUMBIA, MO	MO	BOONE COUNTY	29019001806	78168	114653	146.67	Upper
17860	29	019	001807	COLUMBIA, MO	MO	BOONE COUNTY	29019001807	78168	69701	89.16	Middle
17860	29	019	001901	COLUMBIA, MO	MO	BOONE COUNTY	29019001901	78168	84500	108.10	Middle
17860	29	019	001903	COLUMBIA, MO	MO	BOONE COUNTY	29019001903	78168	65377	83.63	Middle
17860	29	019	001904	COLUMBIA, MO	MO	BOONE COUNTY	29019001904	78168	70078	89.65	Middle
17860	29	019	002000	COLUMBIA, MO	MO	BOONE COUNTY	29019002000	78168	66656	85.27	Middle
17860	29	019	002100	COLUMBIA, MO	MO	BOONE COUNTY	29019002100	78168	27500	35.18	Low
17860	29	019	002200	COLUMBIA, MO	MO	BOONE COUNTY	29019002200	78168	32102	41.06	Low

# Academy Bank, National Association

Missouri - Springfield AA; Christian and Green Counties

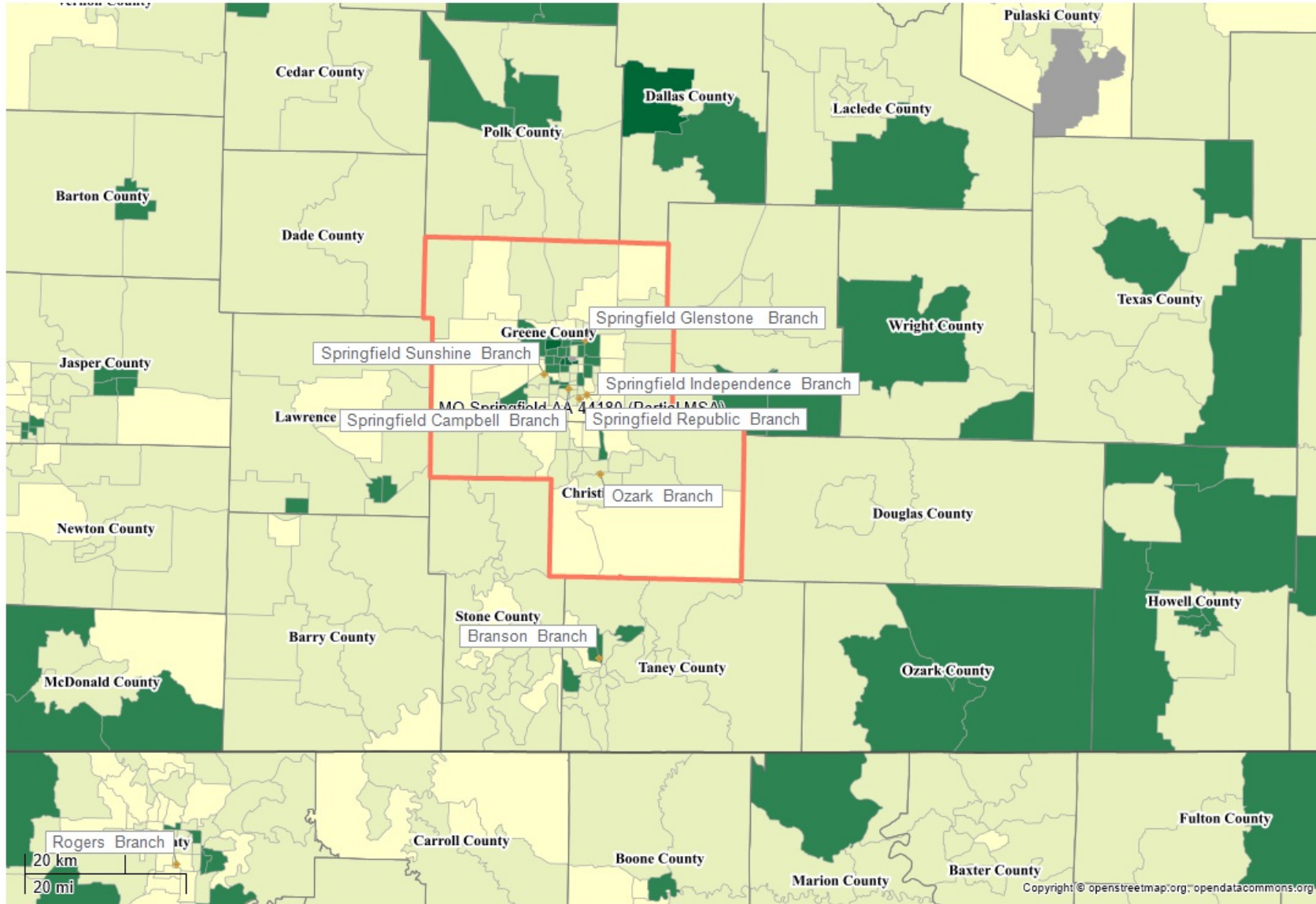

- State
- County
- Census Tract
- Zip Code
- Assessment Area
- ◆ Branch
- ◆ Limited Service Branch
- ◆ Main Office
- ◆ Cash Dispenser
- ◆ Deposit ATM or ITM
- ◆ Other
- Income Level**
- Low
- Moderate
- Middle
- Upper
- N/A

Missouri - Springfield AA  
Christian and Green Counties

MSA/MD code	State code	County code	Tract	MSA/MD name	State	County name	FIPS code	MSA/MD MFI	Tract MFI	Tract income %	Tract income level
44180	29	043	020101	SPRINGFIELD, MO	MO	CHRISTIAN COUNTY	29043020101	64545	55958	86.69	Middle
44180	29	043	020102	SPRINGFIELD, MO	MO	CHRISTIAN COUNTY	29043020102	64545	76563	118.61	Middle
44180	29	043	020201	SPRINGFIELD, MO	MO	CHRISTIAN COUNTY	29043020201	64545	126500	195.98	Upper
44180	29	043	020202	SPRINGFIELD, MO	MO	CHRISTIAN COUNTY	29043020202	64545	72486	112.30	Middle
44180	29	043	020204	SPRINGFIELD, MO	MO	CHRISTIAN COUNTY	29043020204	64545	69777	108.10	Middle
44180	29	043	020205	SPRINGFIELD, MO	MO	CHRISTIAN COUNTY	29043020205	64545	62878	97.41	Middle
44180	29	043	020206	SPRINGFIELD, MO	MO	CHRISTIAN COUNTY	29043020206	64545	67179	104.08	Middle
44180	29	043	020207	SPRINGFIELD, MO	MO	CHRISTIAN COUNTY	29043020207	64545	112891	174.90	Upper
44180	29	043	020302	SPRINGFIELD, MO	MO	CHRISTIAN COUNTY	29043020302	64545	62003	96.06	Middle
44180	29	043	020303	SPRINGFIELD, MO	MO	CHRISTIAN COUNTY	29043020303	64545	75500	116.97	Middle
44180	29	043	020304	SPRINGFIELD, MO	MO	CHRISTIAN COUNTY	29043020304	64545	59844	92.71	Middle
44180	29	043	020307	SPRINGFIELD, MO	MO	CHRISTIAN COUNTY	29043020307	64545	88911	137.75	Upper
44180	29	043	020308	SPRINGFIELD, MO	MO	CHRISTIAN COUNTY	29043020308	64545	73945	114.56	Middle
44180	29	043	020309	SPRINGFIELD, MO	MO	CHRISTIAN COUNTY	29043020309	64545	47250	73.20	Moderate
44180	29	043	020310	SPRINGFIELD, MO	MO	CHRISTIAN COUNTY	29043020310	64545	79650	123.40	Upper
44180	29	043	020401	SPRINGFIELD, MO	MO	CHRISTIAN COUNTY	29043020401	64545	66661	103.27	Middle
44180	29	043	020402	SPRINGFIELD, MO	MO	CHRISTIAN COUNTY	29043020402	64545	61789	95.73	Middle
44180	29	043	020501	SPRINGFIELD, MO	MO	CHRISTIAN COUNTY	29043020501	64545	83367	129.16	Upper
44180	29	043	020502	SPRINGFIELD, MO	MO	CHRISTIAN COUNTY	29043020502	64545	83942	130.05	Upper
44180	29	077	000101	SPRINGFIELD, MO	MO	GREENE COUNTY	29077000101	64545	0	0.00	Unknown
44180	29	077	000102	SPRINGFIELD, MO	MO	GREENE COUNTY	29077000102	64545	0	0.00	Unknown
44180	29	077	000200	SPRINGFIELD, MO	MO	GREENE COUNTY	29077000200	64545	19904	30.83	Low
44180	29	077	000300	SPRINGFIELD, MO	MO	GREENE COUNTY	29077000300	64545	72772	112.74	Middle
44180	29	077	000400	SPRINGFIELD, MO	MO	GREENE COUNTY	29077000400	64545	42819	66.33	Moderate
44180	29	077	000501	SPRINGFIELD, MO	MO	GREENE COUNTY	29077000501	64545	28987	44.90	Low
44180	29	077	000502	SPRINGFIELD, MO	MO	GREENE COUNTY	29077000502	64545	31128	48.22	Low
44180	29	077	000600	SPRINGFIELD, MO	MO	GREENE COUNTY	29077000600	64545	37615	58.27	Moderate
44180	29	077	000700	SPRINGFIELD, MO	MO	GREENE COUNTY	29077000700	64545	53859	83.44	Middle
44180	29	077	000800	SPRINGFIELD, MO	MO	GREENE COUNTY	29077000800	64545	40823	63.24	Moderate
44180	29	077	000900	SPRINGFIELD, MO	MO	GREENE COUNTY	29077000900	64545	55221	85.55	Middle
44180	29	077	001000	SPRINGFIELD, MO	MO	GREENE COUNTY	29077001000	64545	92969	144.03	Upper
44180	29	077	001100	SPRINGFIELD, MO	MO	GREENE COUNTY	29077001100	64545	51483	79.76	Moderate
44180	29	077	001200	SPRINGFIELD, MO	MO	GREENE COUNTY	29077001200	64545	51686	80.07	Middle
44180	29	077	001301	SPRINGFIELD, MO	MO	GREENE COUNTY	29077001301	64545	52917	81.98	Middle
44180	29	077	001302	SPRINGFIELD, MO	MO	GREENE COUNTY	29077001302	64545	59355	91.95	Middle
44180	29	077	001401	SPRINGFIELD, MO	MO	GREENE COUNTY	29077001401	64545	31549	48.87	Low
44180	29	077	001402	SPRINGFIELD, MO	MO	GREENE COUNTY	29077001402	64545	50268	77.88	Moderate
44180	29	077	001500	SPRINGFIELD, MO	MO	GREENE COUNTY	29077001500	64545	64045	99.22	Middle
44180	29	077	001700	SPRINGFIELD, MO	MO	GREENE COUNTY	29077001700	64545	37340	57.85	Moderate
44180	29	077	001800	SPRINGFIELD, MO	MO	GREENE COUNTY	29077001800	64545	37054	57.40	Moderate
44180	29	077	001900	SPRINGFIELD, MO	MO	GREENE COUNTY	29077001900	64545	34643	53.67	Moderate
44180	29	077	002200	SPRINGFIELD, MO	MO	GREENE COUNTY	29077002200	64545	45929	71.15	Moderate
44180	29	077	002300	SPRINGFIELD, MO	MO	GREENE COUNTY	29077002300	64545	44766	69.35	Moderate
44180	29	077	002402	SPRINGFIELD, MO	MO	GREENE COUNTY	29077002402	64545	53400	82.73	Middle
44180	29	077	002502	SPRINGFIELD, MO	MO	GREENE COUNTY	29077002502	64545	75417	116.84	Middle
44180	29	077	002600	SPRINGFIELD, MO	MO	GREENE COUNTY	29077002600	64545	91832	142.27	Upper
44180	29	077	002700	SPRINGFIELD, MO	MO	GREENE COUNTY	29077002700	64545	70329	108.96	Middle
44180	29	077	002800	SPRINGFIELD, MO	MO	GREENE COUNTY	29077002800	64545	66375	102.83	Middle
44180	29	077	002900	SPRINGFIELD, MO	MO	GREENE COUNTY	29077002900	64545	64901	100.55	Middle
44180	29	077	003003	SPRINGFIELD, MO	MO	GREENE COUNTY	29077003003	64545	51250	79.40	Moderate
44180	29	077	003004	SPRINGFIELD, MO	MO	GREENE COUNTY	29077003004	64545	57772	89.50	Middle
44180	29	077	003100	SPRINGFIELD, MO	MO	GREENE COUNTY	29077003100	64545	34667	53.70	Moderate
44180	29	077	003200	SPRINGFIELD, MO	MO	GREENE COUNTY	29077003200	64545	41569	64.40	Moderate

Missouri - Springfield AA  
Christian and Green Counties

MSA/MD code	State code	County code	Tract	MSA/MD name	State	County name	FIPS code	MSA/MD MFI	Tract MFI	Tract income %	Tract income level
44180	29	077	003300	SPRINGFIELD, MO	MO	GREENE COUNTY	29077003300	64545	32197	49.88	Low
44180	29	077	003600	SPRINGFIELD, MO	MO	GREENE COUNTY	29077003600	64545	36447	56.46	Moderate
44180	29	077	003701	SPRINGFIELD, MO	MO	GREENE COUNTY	29077003701	64545	100172	155.19	Upper
44180	29	077	003702	SPRINGFIELD, MO	MO	GREENE COUNTY	29077003702	64545	104167	161.38	Upper
44180	29	077	003801	SPRINGFIELD, MO	MO	GREENE COUNTY	29077003801	64545	124239	192.48	Upper
44180	29	077	003802	SPRINGFIELD, MO	MO	GREENE COUNTY	29077003802	64545	111546	172.81	Upper
44180	29	077	003900	SPRINGFIELD, MO	MO	GREENE COUNTY	29077003900	64545	90972	140.94	Upper
44180	29	077	004002	SPRINGFIELD, MO	MO	GREENE COUNTY	29077004002	64545	101591	157.39	Upper
44180	29	077	004003	SPRINGFIELD, MO	MO	GREENE COUNTY	29077004003	64545	89432	138.55	Upper
44180	29	077	004004	SPRINGFIELD, MO	MO	GREENE COUNTY	29077004004	64545	74976	116.16	Middle
44180	29	077	004005	SPRINGFIELD, MO	MO	GREENE COUNTY	29077004005	64545	55076	85.32	Middle
44180	29	077	004104	SPRINGFIELD, MO	MO	GREENE COUNTY	29077004104	64545	77857	120.62	Upper
44180	29	077	004105	SPRINGFIELD, MO	MO	GREENE COUNTY	29077004105	64545	95341	147.71	Upper
44180	29	077	004106	SPRINGFIELD, MO	MO	GREENE COUNTY	29077004106	64545	95250	147.57	Upper
44180	29	077	004107	SPRINGFIELD, MO	MO	GREENE COUNTY	29077004107	64545	71009	110.01	Middle
44180	29	077	004108	SPRINGFIELD, MO	MO	GREENE COUNTY	29077004108	64545	127266	197.17	Upper
44180	29	077	004109	SPRINGFIELD, MO	MO	GREENE COUNTY	29077004109	64545	92440	143.21	Upper
44180	29	077	004201	SPRINGFIELD, MO	MO	GREENE COUNTY	29077004201	64545	61034	94.56	Middle
44180	29	077	004202	SPRINGFIELD, MO	MO	GREENE COUNTY	29077004202	64545	65116	100.88	Middle
44180	29	077	004303	SPRINGFIELD, MO	MO	GREENE COUNTY	29077004303	64545	83125	128.78	Upper
44180	29	077	004304	SPRINGFIELD, MO	MO	GREENE COUNTY	29077004304	64545	44583	69.07	Moderate
44180	29	077	004305	SPRINGFIELD, MO	MO	GREENE COUNTY	29077004305	64545	80529	124.76	Upper
44180	29	077	004306	SPRINGFIELD, MO	MO	GREENE COUNTY	29077004306	64545	60614	93.90	Middle
44180	29	077	004401	SPRINGFIELD, MO	MO	GREENE COUNTY	29077004401	64545	70577	109.34	Middle
44180	29	077	004402	SPRINGFIELD, MO	MO	GREENE COUNTY	29077004402	64545	83088	128.72	Upper
44180	29	077	004500	SPRINGFIELD, MO	MO	GREENE COUNTY	29077004500	64545	62802	97.29	Middle
44180	29	077	004601	SPRINGFIELD, MO	MO	GREENE COUNTY	29077004601	64545	70839	109.75	Middle
44180	29	077	004602	SPRINGFIELD, MO	MO	GREENE COUNTY	29077004602	64545	82500	127.81	Upper
44180	29	077	004700	SPRINGFIELD, MO	MO	GREENE COUNTY	29077004700	64545	64032	99.20	Middle
44180	29	077	004802	SPRINGFIELD, MO	MO	GREENE COUNTY	29077004802	64545	61042	94.57	Middle
44180	29	077	004803	SPRINGFIELD, MO	MO	GREENE COUNTY	29077004803	64545	75441	116.88	Middle
44180	29	077	004804	SPRINGFIELD, MO	MO	GREENE COUNTY	29077004804	64545	49483	76.66	Moderate
44180	29	077	004805	SPRINGFIELD, MO	MO	GREENE COUNTY	29077004805	64545	92831	143.82	Upper
44180	29	077	004900	SPRINGFIELD, MO	MO	GREENE COUNTY	29077004900	64545	81975	127.00	Upper
44180	29	077	005001	SPRINGFIELD, MO	MO	GREENE COUNTY	29077005001	64545	61500	95.28	Middle
44180	29	077	005002	SPRINGFIELD, MO	MO	GREENE COUNTY	29077005002	64545	81403	126.11	Upper
44180	29	077	005100	SPRINGFIELD, MO	MO	GREENE COUNTY	29077005100	64545	65758	101.87	Middle
44180	29	077	005201	SPRINGFIELD, MO	MO	GREENE COUNTY	29077005201	64545	98019	151.86	Upper
44180	29	077	005202	SPRINGFIELD, MO	MO	GREENE COUNTY	29077005202	64545	58519	90.66	Middle
44180	29	077	005500	SPRINGFIELD, MO	MO	GREENE COUNTY	29077005500	64545	40156	62.21	Moderate
44180	29	077	005600	SPRINGFIELD, MO	MO	GREENE COUNTY	29077005600	64545	44356	68.72	Moderate
44180	29	077	005700	SPRINGFIELD, MO	MO	GREENE COUNTY	29077005700	64545	51292	79.46	Moderate
44180	29	077	005801	SPRINGFIELD, MO	MO	GREENE COUNTY	29077005801	64545	78750	122.00	Upper
44180	29	077	005802	SPRINGFIELD, MO	MO	GREENE COUNTY	29077005802	64545	35143	54.44	Moderate

# Academy Bank, National Association

Missouri - St. Joseph AA; Buchanan County

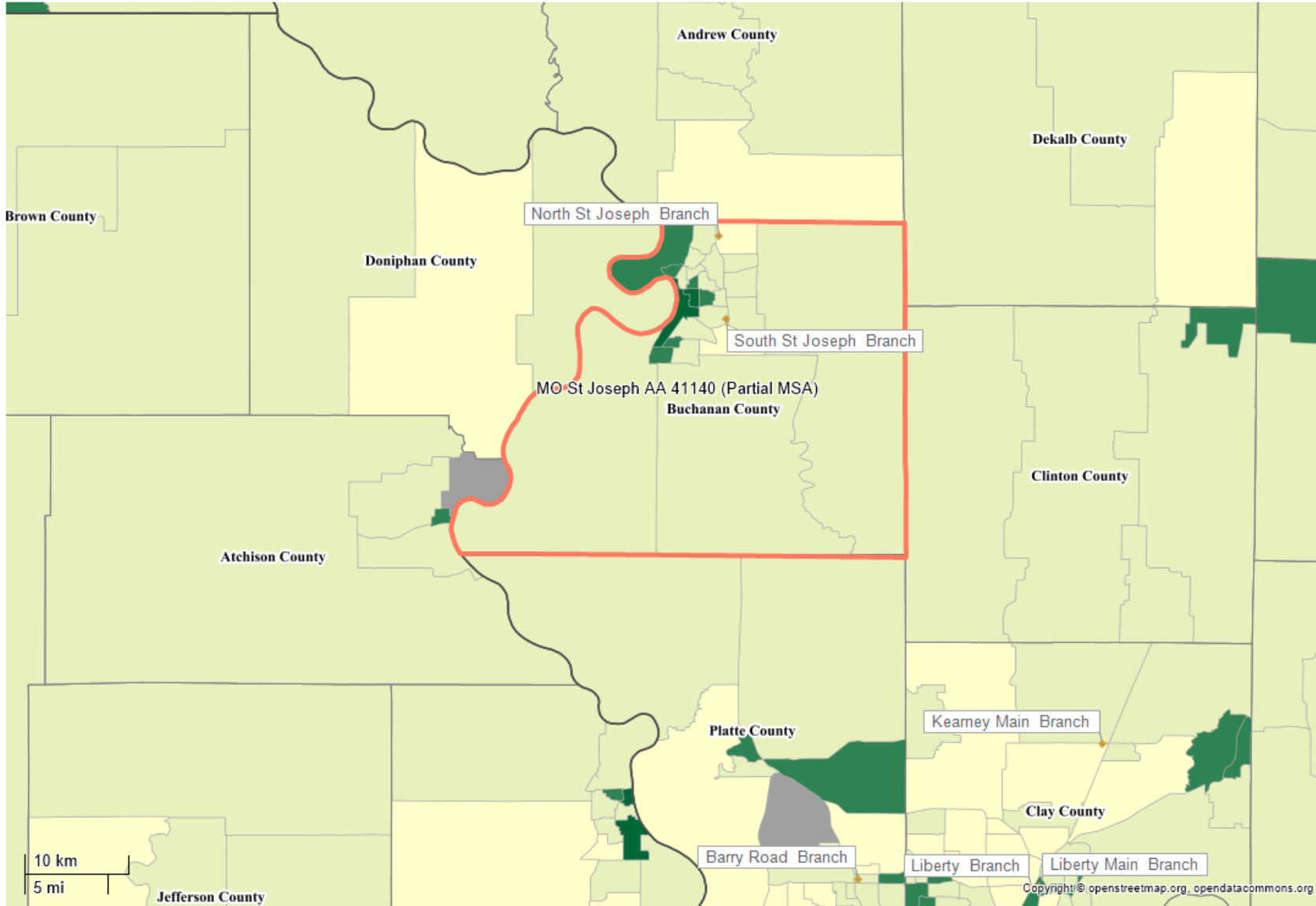

- State
- County
- Census Tract
- Zip Code
- Assessment Area
- Branch
- Limited Service Branch
- Main Office
- Cash Dispenser
- Deposit ATM or ITM
- Other
- Income Level
  - Low
  - Moderate
  - Middle
  - Upper
  - N/A

Copyright © openstreetmap.org, opendatacommons.org

Missouri - St. Joseph AA  
Buchanan County

MSA/MD code	State code	County code	Tract	MSA/MD name	State	County name	FIPS code	MSA/MD MFI	Tract MFI	Tract income %	Tract income level
41140	29	021	000100	ST. JOSEPH, MO-KS	MO	BUCHANAN COUNTY	29021000100	66409	106667	160.62	Upper
41140	29	021	000200	ST. JOSEPH, MO-KS	MO	BUCHANAN COUNTY	29021000200	66409	76025	114.47	Middle
41140	29	021	000300	ST. JOSEPH, MO-KS	MO	BUCHANAN COUNTY	29021000300	66409	48313	72.75	Moderate
41140	29	021	000400	ST. JOSEPH, MO-KS	MO	BUCHANAN COUNTY	29021000400	66409	43750	65.87	Moderate
41140	29	021	000500	ST. JOSEPH, MO-KS	MO	BUCHANAN COUNTY	29021000500	66409	61759	92.99	Middle
41140	29	021	000600	ST. JOSEPH, MO-KS	MO	BUCHANAN COUNTY	29021000600	66409	79334	119.46	Middle
41140	29	021	000701	ST. JOSEPH, MO-KS	MO	BUCHANAN COUNTY	29021000701	66409	79367	119.51	Middle
41140	29	021	000702	ST. JOSEPH, MO-KS	MO	BUCHANAN COUNTY	29021000702	66409	55848	84.09	Middle
41140	29	021	000900	ST. JOSEPH, MO-KS	MO	BUCHANAN COUNTY	29021000900	66409	56429	84.97	Middle
41140	29	021	001000	ST. JOSEPH, MO-KS	MO	BUCHANAN COUNTY	29021001000	66409	34667	52.20	Moderate
41140	29	021	001100	ST. JOSEPH, MO-KS	MO	BUCHANAN COUNTY	29021001100	66409	54821	82.55	Middle
41140	29	021	001200	ST. JOSEPH, MO-KS	MO	BUCHANAN COUNTY	29021001200	66409	65333	98.37	Middle
41140	29	021	001500	ST. JOSEPH, MO-KS	MO	BUCHANAN COUNTY	29021001500	66409	44485	66.98	Moderate
41140	29	021	001600	ST. JOSEPH, MO-KS	MO	BUCHANAN COUNTY	29021001600	66409	55714	83.89	Middle
41140	29	021	001700	ST. JOSEPH, MO-KS	MO	BUCHANAN COUNTY	29021001700	66409	75500	113.68	Middle
41140	29	021	001800	ST. JOSEPH, MO-KS	MO	BUCHANAN COUNTY	29021001800	66409	55735	83.92	Middle
41140	29	021	002100	ST. JOSEPH, MO-KS	MO	BUCHANAN COUNTY	29021002100	66409	61875	93.17	Middle
41140	29	021	002200	ST. JOSEPH, MO-KS	MO	BUCHANAN COUNTY	29021002200	66409	95000	143.05	Upper
41140	29	021	002300	ST. JOSEPH, MO-KS	MO	BUCHANAN COUNTY	29021002300	66409	75717	114.01	Middle
41140	29	021	002400	ST. JOSEPH, MO-KS	MO	BUCHANAN COUNTY	29021002400	66409	35972	54.16	Moderate
41140	29	021	002500	ST. JOSEPH, MO-KS	MO	BUCHANAN COUNTY	29021002500	66409	49850	75.06	Moderate
41140	29	021	002700	ST. JOSEPH, MO-KS	MO	BUCHANAN COUNTY	29021002700	66409	75524	113.72	Middle
41140	29	021	002800	ST. JOSEPH, MO-KS	MO	BUCHANAN COUNTY	29021002800	66409	73994	111.42	Middle
41140	29	021	002900	ST. JOSEPH, MO-KS	MO	BUCHANAN COUNTY	29021002900	66409	66225	99.72	Middle
41140	29	021	003001	ST. JOSEPH, MO-KS	MO	BUCHANAN COUNTY	29021003001	66409	30938	46.58	Low
41140	29	021	003002	ST. JOSEPH, MO-KS	MO	BUCHANAN COUNTY	29021003002	66409	31583	47.55	Low

# Academy Bank, National Association

Missouri - St. Louis AA; St Louis County

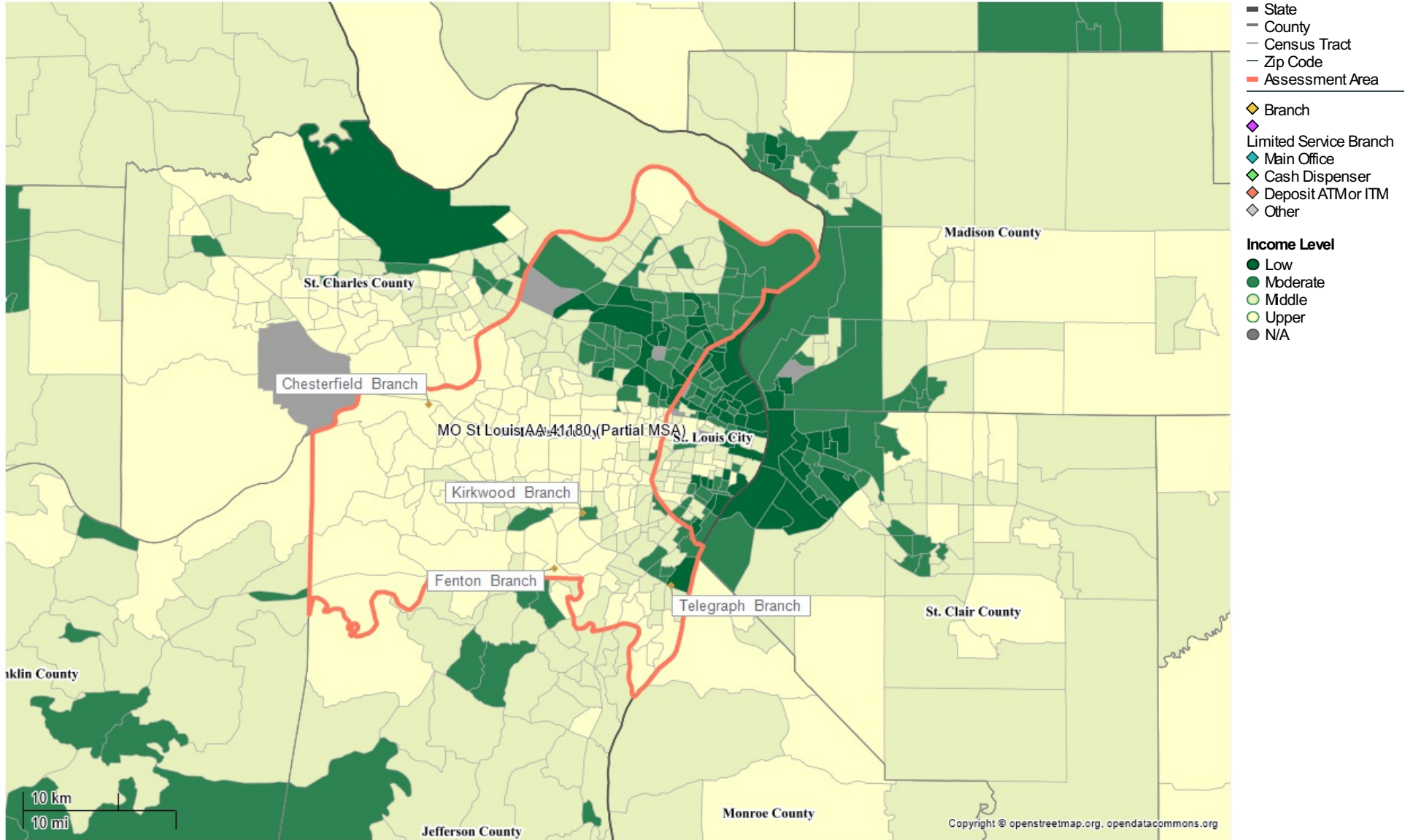

Missouri - St. Louis AA  
St. Louis County

MSA/MD code	State code	County code	Tract	MSA/MD name	State	County name	FIPS code	MSA/MD MFI	Tract MFI	Tract income %	Tract income level
41180	29	189	210101	ST. LOUIS, MO-IL	MO	ST. LOUIS COUNTY	29189210101	84758	62217	73.40	Moderate
41180	29	189	210102	ST. LOUIS, MO-IL	MO	ST. LOUIS COUNTY	29189210102	84758	63814	75.28	Moderate
41180	29	189	210200	ST. LOUIS, MO-IL	MO	ST. LOUIS COUNTY	29189210200	84758	46630	55.01	Moderate
41180	29	189	210300	ST. LOUIS, MO-IL	MO	ST. LOUIS COUNTY	29189210300	84758	51643	60.92	Moderate
41180	29	189	210400	ST. LOUIS, MO-IL	MO	ST. LOUIS COUNTY	29189210400	84758	42995	50.72	Moderate
41180	29	189	210501	ST. LOUIS, MO-IL	MO	ST. LOUIS COUNTY	29189210501	84758	50175	59.19	Moderate
41180	29	189	210502	ST. LOUIS, MO-IL	MO	ST. LOUIS COUNTY	29189210502	84758	45449	53.62	Moderate
41180	29	189	210600	ST. LOUIS, MO-IL	MO	ST. LOUIS COUNTY	29189210600	84758	48276	56.95	Moderate
41180	29	189	210702	ST. LOUIS, MO-IL	MO	ST. LOUIS COUNTY	29189210702	84758	46402	54.74	Moderate
41180	29	189	210703	ST. LOUIS, MO-IL	MO	ST. LOUIS COUNTY	29189210703	84758	54726	64.56	Moderate
41180	29	189	210704	ST. LOUIS, MO-IL	MO	ST. LOUIS COUNTY	29189210704	84758	48958	57.76	Moderate
41180	29	189	210803	ST. LOUIS, MO-IL	MO	ST. LOUIS COUNTY	29189210803	84758	67629	79.79	Moderate
41180	29	189	210805	ST. LOUIS, MO-IL	MO	ST. LOUIS COUNTY	29189210805	84758	72083	85.04	Middle
41180	29	189	210806	ST. LOUIS, MO-IL	MO	ST. LOUIS COUNTY	29189210806	84758	68864	81.24	Middle
41180	29	189	210807	ST. LOUIS, MO-IL	MO	ST. LOUIS COUNTY	29189210807	84758	89884	106.04	Middle
41180	29	189	210808	ST. LOUIS, MO-IL	MO	ST. LOUIS COUNTY	29189210808	84758	85506	100.88	Middle
41180	29	189	210912	ST. LOUIS, MO-IL	MO	ST. LOUIS COUNTY	29189210912	84758	92727	109.40	Middle
41180	29	189	210921	ST. LOUIS, MO-IL	MO	ST. LOUIS COUNTY	29189210921	84758	100625	118.72	Middle
41180	29	189	210923	ST. LOUIS, MO-IL	MO	ST. LOUIS COUNTY	29189210923	84758	68393	80.69	Middle
41180	29	189	210924	ST. LOUIS, MO-IL	MO	ST. LOUIS COUNTY	29189210924	84758	80363	94.81	Middle
41180	29	189	210925	ST. LOUIS, MO-IL	MO	ST. LOUIS COUNTY	29189210925	84758	80489	94.96	Middle
41180	29	189	210926	ST. LOUIS, MO-IL	MO	ST. LOUIS COUNTY	29189210926	84758	59961	70.74	Moderate
41180	29	189	210927	ST. LOUIS, MO-IL	MO	ST. LOUIS COUNTY	29189210927	84758	118719	140.06	Upper
41180	29	189	210928	ST. LOUIS, MO-IL	MO	ST. LOUIS COUNTY	29189210928	84758	102018	120.36	Upper
41180	29	189	211001	ST. LOUIS, MO-IL	MO	ST. LOUIS COUNTY	29189211001	84758	82039	96.79	Middle
41180	29	189	211002	ST. LOUIS, MO-IL	MO	ST. LOUIS COUNTY	29189211002	84758	76053	89.72	Middle
41180	29	189	211101	ST. LOUIS, MO-IL	MO	ST. LOUIS COUNTY	29189211101	84758	77922	91.93	Middle
41180	29	189	211102	ST. LOUIS, MO-IL	MO	ST. LOUIS COUNTY	29189211102	84758	71086	83.86	Middle
41180	29	189	211201	ST. LOUIS, MO-IL	MO	ST. LOUIS COUNTY	29189211201	84758	62526	73.77	Moderate
41180	29	189	211202	ST. LOUIS, MO-IL	MO	ST. LOUIS COUNTY	29189211202	84758	76761	90.56	Middle
41180	29	189	211301	ST. LOUIS, MO-IL	MO	ST. LOUIS COUNTY	29189211301	84758	68110	80.35	Middle
41180	29	189	211331	ST. LOUIS, MO-IL	MO	ST. LOUIS COUNTY	29189211331	84758	73964	87.26	Middle
41180	29	189	211332	ST. LOUIS, MO-IL	MO	ST. LOUIS COUNTY	29189211332	84758	75438	89.00	Middle
41180	29	189	211333	ST. LOUIS, MO-IL	MO	ST. LOUIS COUNTY	29189211333	84758	83375	98.36	Middle
41180	29	189	211334	ST. LOUIS, MO-IL	MO	ST. LOUIS COUNTY	29189211334	84758	82933	97.84	Middle
41180	29	189	211401	ST. LOUIS, MO-IL	MO	ST. LOUIS COUNTY	29189211401	84758	53025	62.56	Moderate
41180	29	189	211402	ST. LOUIS, MO-IL	MO	ST. LOUIS COUNTY	29189211402	84758	46364	54.70	Moderate
41180	29	189	211500	ST. LOUIS, MO-IL	MO	ST. LOUIS COUNTY	29189211500	84758	41403	48.84	Low
41180	29	189	211600	ST. LOUIS, MO-IL	MO	ST. LOUIS COUNTY	29189211600	84758	58278	68.75	Moderate
41180	29	189	211700	ST. LOUIS, MO-IL	MO	ST. LOUIS COUNTY	29189211700	84758	62107	73.27	Moderate
41180	29	189	211801	ST. LOUIS, MO-IL	MO	ST. LOUIS COUNTY	29189211801	84758	30882	36.43	Low
41180	29	189	211802	ST. LOUIS, MO-IL	MO	ST. LOUIS COUNTY	29189211802	84758	49271	58.13	Moderate
41180	29	189	211900	ST. LOUIS, MO-IL	MO	ST. LOUIS COUNTY	29189211900	84758	32821	38.72	Low
41180	29	189	212002	ST. LOUIS, MO-IL	MO	ST. LOUIS COUNTY	29189212002	84758	31098	36.69	Low
41180	29	189	212003	ST. LOUIS, MO-IL	MO	ST. LOUIS COUNTY	29189212003	84758	43750	51.61	Moderate
41180	29	189	212004	ST. LOUIS, MO-IL	MO	ST. LOUIS COUNTY	29189212004	84758	35938	42.40	Low
41180	29	189	212101	ST. LOUIS, MO-IL	MO	ST. LOUIS COUNTY	29189212101	84758	48880	57.67	Moderate
41180	29	189	212102	ST. LOUIS, MO-IL	MO	ST. LOUIS COUNTY	29189212102	84758	26917	31.75	Low
41180	29	189	212201	ST. LOUIS, MO-IL	MO	ST. LOUIS COUNTY	29189212201	84758	50599	59.69	Moderate
41180	29	189	212202	ST. LOUIS, MO-IL	MO	ST. LOUIS COUNTY	29189212202	84758	24653	29.08	Low
41180	29	189	212300	ST. LOUIS, MO-IL	MO	ST. LOUIS COUNTY	29189212300	84758	51950	61.29	Moderate
41180	29	189	212400	ST. LOUIS, MO-IL	MO	ST. LOUIS COUNTY	29189212400	84758	51938	61.27	Moderate

Missouri - St. Louis AA  
St. Louis County

MSA/MD code	State code	County code	Tract	MSA/MD name	State	County name	FIPS code	MSA/MD MFI	Tract MFI	Tract income %	Tract income level
41180	29	189	212500	ST. LOUIS, MO-IL	MO	ST. LOUIS COUNTY	29189212500	84758	52162	61.54	Moderate
41180	29	189	212600	ST. LOUIS, MO-IL	MO	ST. LOUIS COUNTY	29189212600	84758	59487	70.18	Moderate
41180	29	189	212701	ST. LOUIS, MO-IL	MO	ST. LOUIS COUNTY	29189212701	84758	35601	42.00	Low
41180	29	189	212702	ST. LOUIS, MO-IL	MO	ST. LOUIS COUNTY	29189212702	84758	40563	47.85	Low
41180	29	189	213102	ST. LOUIS, MO-IL	MO	ST. LOUIS COUNTY	29189213102	84758	0	0.00	Unknown
41180	29	189	213103	ST. LOUIS, MO-IL	MO	ST. LOUIS COUNTY	29189213103	84758	89545	105.64	Middle
41180	29	189	213104	ST. LOUIS, MO-IL	MO	ST. LOUIS COUNTY	29189213104	84758	36977	43.62	Low
41180	29	189	213202	ST. LOUIS, MO-IL	MO	ST. LOUIS COUNTY	29189213202	84758	90068	106.26	Middle
41180	29	189	213203	ST. LOUIS, MO-IL	MO	ST. LOUIS COUNTY	29189213203	84758	88292	104.16	Middle
41180	29	189	213204	ST. LOUIS, MO-IL	MO	ST. LOUIS COUNTY	29189213204	84758	74688	88.11	Middle
41180	29	189	213301	ST. LOUIS, MO-IL	MO	ST. LOUIS COUNTY	29189213301	84758	53286	62.86	Moderate
41180	29	189	213302	ST. LOUIS, MO-IL	MO	ST. LOUIS COUNTY	29189213302	84758	43375	51.17	Moderate
41180	29	189	213401	ST. LOUIS, MO-IL	MO	ST. LOUIS COUNTY	29189213401	84758	52188	61.57	Moderate
41180	29	189	213402	ST. LOUIS, MO-IL	MO	ST. LOUIS COUNTY	29189213402	84758	53594	63.23	Moderate
41180	29	189	213500	ST. LOUIS, MO-IL	MO	ST. LOUIS COUNTY	29189213500	84758	54844	64.70	Moderate
41180	29	189	213600	ST. LOUIS, MO-IL	MO	ST. LOUIS COUNTY	29189213600	84758	35976	42.44	Low
41180	29	189	213701	ST. LOUIS, MO-IL	MO	ST. LOUIS COUNTY	29189213701	84758	0	0.00	Unknown
41180	29	189	213702	ST. LOUIS, MO-IL	MO	ST. LOUIS COUNTY	29189213702	84758	58788	69.35	Moderate
41180	29	189	213800	ST. LOUIS, MO-IL	MO	ST. LOUIS COUNTY	29189213800	84758	41604	49.08	Low
41180	29	189	213900	ST. LOUIS, MO-IL	MO	ST. LOUIS COUNTY	29189213900	84758	36974	43.62	Low
41180	29	189	214100	ST. LOUIS, MO-IL	MO	ST. LOUIS COUNTY	29189214100	84758	36055	42.53	Low
41180	29	189	214200	ST. LOUIS, MO-IL	MO	ST. LOUIS COUNTY	29189214200	84758	40357	47.61	Low
41180	29	189	214300	ST. LOUIS, MO-IL	MO	ST. LOUIS COUNTY	29189214300	84758	39484	46.58	Low
41180	29	189	214400	ST. LOUIS, MO-IL	MO	ST. LOUIS COUNTY	29189214400	84758	60541	71.42	Moderate
41180	29	189	214500	ST. LOUIS, MO-IL	MO	ST. LOUIS COUNTY	29189214500	84758	69679	82.20	Middle
41180	29	189	214601	ST. LOUIS, MO-IL	MO	ST. LOUIS COUNTY	29189214601	84758	46648	55.03	Moderate
41180	29	189	214602	ST. LOUIS, MO-IL	MO	ST. LOUIS COUNTY	29189214602	84758	42115	49.68	Low
41180	29	189	214700	ST. LOUIS, MO-IL	MO	ST. LOUIS COUNTY	29189214700	84758	60129	70.94	Moderate
41180	29	189	214800	ST. LOUIS, MO-IL	MO	ST. LOUIS COUNTY	29189214800	84758	65469	77.24	Moderate
41180	29	189	214901	ST. LOUIS, MO-IL	MO	ST. LOUIS COUNTY	29189214901	84758	58528	69.05	Moderate
41180	29	189	214902	ST. LOUIS, MO-IL	MO	ST. LOUIS COUNTY	29189214902	84758	68385	80.68	Middle
41180	29	189	215001	ST. LOUIS, MO-IL	MO	ST. LOUIS COUNTY	29189215001	84758	75938	89.59	Middle
41180	29	189	215003	ST. LOUIS, MO-IL	MO	ST. LOUIS COUNTY	29189215003	84758	102538	120.97	Upper
41180	29	189	215004	ST. LOUIS, MO-IL	MO	ST. LOUIS COUNTY	29189215004	84758	103295	121.87	Upper
41180	29	189	215005	ST. LOUIS, MO-IL	MO	ST. LOUIS COUNTY	29189215005	84758	118338	139.61	Upper
41180	29	189	215102	ST. LOUIS, MO-IL	MO	ST. LOUIS COUNTY	29189215102	84758	70538	83.22	Middle
41180	29	189	215103	ST. LOUIS, MO-IL	MO	ST. LOUIS COUNTY	29189215103	84758	118424	139.72	Upper
41180	29	189	215105	ST. LOUIS, MO-IL	MO	ST. LOUIS COUNTY	29189215105	84758	139297	164.34	Upper
41180	29	189	215141	ST. LOUIS, MO-IL	MO	ST. LOUIS COUNTY	29189215141	84758	120972	142.72	Upper
41180	29	189	215143	ST. LOUIS, MO-IL	MO	ST. LOUIS COUNTY	29189215143	84758	92205	108.78	Middle
41180	29	189	215144	ST. LOUIS, MO-IL	MO	ST. LOUIS COUNTY	29189215144	84758	86250	101.76	Middle
41180	29	189	215145	ST. LOUIS, MO-IL	MO	ST. LOUIS COUNTY	29189215145	84758	101547	119.80	Middle
41180	29	189	215146	ST. LOUIS, MO-IL	MO	ST. LOUIS COUNTY	29189215146	84758	109430	129.10	Upper
41180	29	189	215201	ST. LOUIS, MO-IL	MO	ST. LOUIS COUNTY	29189215201	84758	163750	193.19	Upper
41180	29	189	215231	ST. LOUIS, MO-IL	MO	ST. LOUIS COUNTY	29189215231	84758	126450	149.18	Upper
41180	29	189	215233	ST. LOUIS, MO-IL	MO	ST. LOUIS COUNTY	29189215233	84758	122612	144.66	Upper
41180	29	189	215234	ST. LOUIS, MO-IL	MO	ST. LOUIS COUNTY	29189215234	84758	250001	294.95	Upper
41180	29	189	215235	ST. LOUIS, MO-IL	MO	ST. LOUIS COUNTY	29189215235	84758	163828	193.28	Upper
41180	29	189	215236	ST. LOUIS, MO-IL	MO	ST. LOUIS COUNTY	29189215236	84758	110769	130.68	Upper
41180	29	189	215301	ST. LOUIS, MO-IL	MO	ST. LOUIS COUNTY	29189215301	84758	148750	175.49	Upper
41180	29	189	215302	ST. LOUIS, MO-IL	MO	ST. LOUIS COUNTY	29189215302	84758	161328	190.33	Upper
41180	29	189	215400	ST. LOUIS, MO-IL	MO	ST. LOUIS COUNTY	29189215400	84758	250001	294.95	Upper

Missouri - St. Louis AA  
St. Louis County

MSA/MD code	State code	County code	Tract	MSA/MD name	State	County name	FIPS code	MSA/MD MFI	Tract MFI	Tract income %	Tract income level
41180	29	189	215500	ST. LOUIS, MO-IL	MO	ST. LOUIS COUNTY	29189215500	84758	149018	175.81	Upper
41180	29	189	215600	ST. LOUIS, MO-IL	MO	ST. LOUIS COUNTY	29189215600	84758	68132	80.38	Middle
41180	29	189	215700	ST. LOUIS, MO-IL	MO	ST. LOUIS COUNTY	29189215700	84758	64483	76.07	Moderate
41180	29	189	215801	ST. LOUIS, MO-IL	MO	ST. LOUIS COUNTY	29189215801	84758	105521	124.49	Upper
41180	29	189	215802	ST. LOUIS, MO-IL	MO	ST. LOUIS COUNTY	29189215802	84758	66071	77.95	Moderate
41180	29	189	215803	ST. LOUIS, MO-IL	MO	ST. LOUIS COUNTY	29189215803	84758	141944	167.46	Upper
41180	29	189	215901	ST. LOUIS, MO-IL	MO	ST. LOUIS COUNTY	29189215901	84758	90890	107.23	Middle
41180	29	189	215902	ST. LOUIS, MO-IL	MO	ST. LOUIS COUNTY	29189215902	84758	60000	70.78	Moderate
41180	29	189	216000	ST. LOUIS, MO-IL	MO	ST. LOUIS COUNTY	29189216000	84758	47328	55.83	Moderate
41180	29	189	216101	ST. LOUIS, MO-IL	MO	ST. LOUIS COUNTY	29189216101	84758	148750	175.49	Upper
41180	29	189	216102	ST. LOUIS, MO-IL	MO	ST. LOUIS COUNTY	29189216102	84758	175147	206.64	Upper
41180	29	189	216201	ST. LOUIS, MO-IL	MO	ST. LOUIS COUNTY	29189216201	84758	135521	159.89	Upper
41180	29	189	216202	ST. LOUIS, MO-IL	MO	ST. LOUIS COUNTY	29189216202	84758	194833	229.86	Upper
41180	29	189	216300	ST. LOUIS, MO-IL	MO	ST. LOUIS COUNTY	29189216300	84758	148221	174.87	Upper
41180	29	189	216401	ST. LOUIS, MO-IL	MO	ST. LOUIS COUNTY	29189216401	84758	169038	199.43	Upper
41180	29	189	216402	ST. LOUIS, MO-IL	MO	ST. LOUIS COUNTY	29189216402	84758	134792	159.03	Upper
41180	29	189	216500	ST. LOUIS, MO-IL	MO	ST. LOUIS COUNTY	29189216500	84758	163922	193.40	Upper
41180	29	189	216600	ST. LOUIS, MO-IL	MO	ST. LOUIS COUNTY	29189216600	84758	229583	270.86	Upper
41180	29	189	216700	ST. LOUIS, MO-IL	MO	ST. LOUIS COUNTY	29189216700	84758	122679	144.74	Upper
41180	29	189	216800	ST. LOUIS, MO-IL	MO	ST. LOUIS COUNTY	29189216800	84758	111157	131.14	Upper
41180	29	189	216900	ST. LOUIS, MO-IL	MO	ST. LOUIS COUNTY	29189216900	84758	47099	55.56	Moderate
41180	29	189	217000	ST. LOUIS, MO-IL	MO	ST. LOUIS COUNTY	29189217000	84758	76435	90.18	Middle
41180	29	189	217200	ST. LOUIS, MO-IL	MO	ST. LOUIS COUNTY	29189217200	84758	70036	82.63	Middle
41180	29	189	217300	ST. LOUIS, MO-IL	MO	ST. LOUIS COUNTY	29189217300	84758	97986	115.60	Middle
41180	29	189	217400	ST. LOUIS, MO-IL	MO	ST. LOUIS COUNTY	29189217400	84758	131719	155.40	Upper
41180	29	189	217500	ST. LOUIS, MO-IL	MO	ST. LOUIS COUNTY	29189217500	84758	191987	226.51	Upper
41180	29	189	217600	ST. LOUIS, MO-IL	MO	ST. LOUIS COUNTY	29189217600	84758	173622	204.84	Upper
41180	29	189	217701	ST. LOUIS, MO-IL	MO	ST. LOUIS COUNTY	29189217701	84758	195250	230.36	Upper
41180	29	189	217702	ST. LOUIS, MO-IL	MO	ST. LOUIS COUNTY	29189217702	84758	209900	247.64	Upper
41180	29	189	217802	ST. LOUIS, MO-IL	MO	ST. LOUIS COUNTY	29189217802	84758	128646	151.78	Upper
41180	29	189	217806	ST. LOUIS, MO-IL	MO	ST. LOUIS COUNTY	29189217806	84758	99650	117.57	Middle
41180	29	189	217807	ST. LOUIS, MO-IL	MO	ST. LOUIS COUNTY	29189217807	84758	134679	158.89	Upper
41180	29	189	217841	ST. LOUIS, MO-IL	MO	ST. LOUIS COUNTY	29189217841	84758	134335	158.49	Upper
41180	29	189	217851	ST. LOUIS, MO-IL	MO	ST. LOUIS COUNTY	29189217851	84758	141833	167.33	Upper
41180	29	189	217852	ST. LOUIS, MO-IL	MO	ST. LOUIS COUNTY	29189217852	84758	156087	184.15	Upper
41180	29	189	217853	ST. LOUIS, MO-IL	MO	ST. LOUIS COUNTY	29189217853	84758	211893	249.99	Upper
41180	29	189	217854	ST. LOUIS, MO-IL	MO	ST. LOUIS COUNTY	29189217854	84758	185722	219.12	Upper
41180	29	189	217921	ST. LOUIS, MO-IL	MO	ST. LOUIS COUNTY	29189217921	84758	140286	165.51	Upper
41180	29	189	217923	ST. LOUIS, MO-IL	MO	ST. LOUIS COUNTY	29189217923	84758	109256	128.90	Upper
41180	29	189	217931	ST. LOUIS, MO-IL	MO	ST. LOUIS COUNTY	29189217931	84758	112540	132.77	Upper
41180	29	189	217932	ST. LOUIS, MO-IL	MO	ST. LOUIS COUNTY	29189217932	84758	124720	147.14	Upper
41180	29	189	217941	ST. LOUIS, MO-IL	MO	ST. LOUIS COUNTY	29189217941	84758	83229	98.19	Middle
41180	29	189	217942	ST. LOUIS, MO-IL	MO	ST. LOUIS COUNTY	29189217942	84758	115361	136.10	Upper
41180	29	189	217943	ST. LOUIS, MO-IL	MO	ST. LOUIS COUNTY	29189217943	84758	108452	127.95	Upper
41180	29	189	217944	ST. LOUIS, MO-IL	MO	ST. LOUIS COUNTY	29189217944	84758	129297	152.54	Upper
41180	29	189	218012	ST. LOUIS, MO-IL	MO	ST. LOUIS COUNTY	29189218012	84758	175954	207.59	Upper
41180	29	189	218013	ST. LOUIS, MO-IL	MO	ST. LOUIS COUNTY	29189218013	84758	102014	120.35	Upper
41180	29	189	218014	ST. LOUIS, MO-IL	MO	ST. LOUIS COUNTY	29189218014	84758	122019	143.96	Upper
41180	29	189	218015	ST. LOUIS, MO-IL	MO	ST. LOUIS COUNTY	29189218015	84758	98533	116.25	Middle
41180	29	189	218016	ST. LOUIS, MO-IL	MO	ST. LOUIS COUNTY	29189218016	84758	80660	95.16	Middle
41180	29	189	218102	ST. LOUIS, MO-IL	MO	ST. LOUIS COUNTY	29189218102	84758	75893	89.54	Middle
41180	29	189	218104	ST. LOUIS, MO-IL	MO	ST. LOUIS COUNTY	29189218104	84758	53945	63.64	Moderate

Missouri - St. Louis AA  
St. Louis County

MSA/MD code	State code	County code	Tract	MSA/MD name	State	County name	FIPS code	MSA/MD MFI	Tract MFI	Tract income %	Tract income level
41180	29	189	218105	ST. LOUIS, MO-IL	MO	ST. LOUIS COUNTY	29189218105	84758	86607	102.18	Middle
41180	29	189	218201	ST. LOUIS, MO-IL	MO	ST. LOUIS COUNTY	29189218201	84758	123992	146.28	Upper
41180	29	189	218300	ST. LOUIS, MO-IL	MO	ST. LOUIS COUNTY	29189218300	84758	126875	149.69	Upper
41180	29	189	218401	ST. LOUIS, MO-IL	MO	ST. LOUIS COUNTY	29189218401	84758	136116	160.59	Upper
41180	29	189	218402	ST. LOUIS, MO-IL	MO	ST. LOUIS COUNTY	29189218402	84758	125139	147.64	Upper
41180	29	189	218500	ST. LOUIS, MO-IL	MO	ST. LOUIS COUNTY	29189218500	84758	133406	157.39	Upper
41180	29	189	218600	ST. LOUIS, MO-IL	MO	ST. LOUIS COUNTY	29189218600	84758	129464	152.74	Upper
41180	29	189	218800	ST. LOUIS, MO-IL	MO	ST. LOUIS COUNTY	29189218800	84758	170326	200.95	Upper
41180	29	189	218901	ST. LOUIS, MO-IL	MO	ST. LOUIS COUNTY	29189218901	84758	104267	123.01	Upper
41180	29	189	218902	ST. LOUIS, MO-IL	MO	ST. LOUIS COUNTY	29189218902	84758	130313	153.74	Upper
41180	29	189	219100	ST. LOUIS, MO-IL	MO	ST. LOUIS COUNTY	29189219100	84758	125357	147.89	Upper
41180	29	189	219200	ST. LOUIS, MO-IL	MO	ST. LOUIS COUNTY	29189219200	84758	162885	192.17	Upper
41180	29	189	219300	ST. LOUIS, MO-IL	MO	ST. LOUIS COUNTY	29189219300	84758	142969	168.67	Upper
41180	29	189	219400	ST. LOUIS, MO-IL	MO	ST. LOUIS COUNTY	29189219400	84758	160516	189.38	Upper
41180	29	189	219501	ST. LOUIS, MO-IL	MO	ST. LOUIS COUNTY	29189219501	84758	104494	123.28	Upper
41180	29	189	219502	ST. LOUIS, MO-IL	MO	ST. LOUIS COUNTY	29189219502	84758	137153	161.81	Upper
41180	29	189	219601	ST. LOUIS, MO-IL	MO	ST. LOUIS COUNTY	29189219601	84758	82115	96.88	Middle
41180	29	189	219602	ST. LOUIS, MO-IL	MO	ST. LOUIS COUNTY	29189219602	84758	113125	133.46	Upper
41180	29	189	219700	ST. LOUIS, MO-IL	MO	ST. LOUIS COUNTY	29189219700	84758	83173	98.12	Middle
41180	29	189	219801	ST. LOUIS, MO-IL	MO	ST. LOUIS COUNTY	29189219801	84758	81667	96.35	Middle
41180	29	189	219802	ST. LOUIS, MO-IL	MO	ST. LOUIS COUNTY	29189219802	84758	55199	65.12	Moderate
41180	29	189	219900	ST. LOUIS, MO-IL	MO	ST. LOUIS COUNTY	29189219900	84758	76567	90.33	Middle
41180	29	189	220001	ST. LOUIS, MO-IL	MO	ST. LOUIS COUNTY	29189220001	84758	82500	97.33	Middle
41180	29	189	220002	ST. LOUIS, MO-IL	MO	ST. LOUIS COUNTY	29189220002	84758	85000	100.28	Middle
41180	29	189	220101	ST. LOUIS, MO-IL	MO	ST. LOUIS COUNTY	29189220101	84758	52278	61.67	Moderate
41180	29	189	220102	ST. LOUIS, MO-IL	MO	ST. LOUIS COUNTY	29189220102	84758	71250	84.06	Middle
41180	29	189	220200	ST. LOUIS, MO-IL	MO	ST. LOUIS COUNTY	29189220200	84758	54943	64.82	Moderate
41180	29	189	220300	ST. LOUIS, MO-IL	MO	ST. LOUIS COUNTY	29189220300	84758	38795	45.77	Low
41180	29	189	220441	ST. LOUIS, MO-IL	MO	ST. LOUIS COUNTY	29189220441	84758	82845	97.74	Middle
41180	29	189	220442	ST. LOUIS, MO-IL	MO	ST. LOUIS COUNTY	29189220442	84758	90354	106.60	Middle
41180	29	189	220443	ST. LOUIS, MO-IL	MO	ST. LOUIS COUNTY	29189220443	84758	80142	94.55	Middle
41180	29	189	220445	ST. LOUIS, MO-IL	MO	ST. LOUIS COUNTY	29189220445	84758	116023	136.88	Upper
41180	29	189	220446	ST. LOUIS, MO-IL	MO	ST. LOUIS COUNTY	29189220446	84758	113333	133.71	Upper
41180	29	189	220447	ST. LOUIS, MO-IL	MO	ST. LOUIS COUNTY	29189220447	84758	113676	134.11	Upper
41180	29	189	220448	ST. LOUIS, MO-IL	MO	ST. LOUIS COUNTY	29189220448	84758	77000	90.84	Middle
41180	29	189	220449	ST. LOUIS, MO-IL	MO	ST. LOUIS COUNTY	29189220449	84758	131250	154.85	Upper
41180	29	189	220450	ST. LOUIS, MO-IL	MO	ST. LOUIS COUNTY	29189220450	84758	107596	126.94	Upper
41180	29	189	220451	ST. LOUIS, MO-IL	MO	ST. LOUIS COUNTY	29189220451	84758	138558	163.47	Upper
41180	29	189	220452	ST. LOUIS, MO-IL	MO	ST. LOUIS COUNTY	29189220452	84758	123500	145.70	Upper
41180	29	189	220501	ST. LOUIS, MO-IL	MO	ST. LOUIS COUNTY	29189220501	84758	67857	80.05	Middle
41180	29	189	220503	ST. LOUIS, MO-IL	MO	ST. LOUIS COUNTY	29189220503	84758	63750	75.21	Moderate
41180	29	189	220504	ST. LOUIS, MO-IL	MO	ST. LOUIS COUNTY	29189220504	84758	58311	68.79	Moderate
41180	29	189	220601	ST. LOUIS, MO-IL	MO	ST. LOUIS COUNTY	29189220601	84758	90466	106.73	Middle
41180	29	189	220602	ST. LOUIS, MO-IL	MO	ST. LOUIS COUNTY	29189220602	84758	65217	76.94	Moderate
41180	29	189	220701	ST. LOUIS, MO-IL	MO	ST. LOUIS COUNTY	29189220701	84758	82366	97.17	Middle
41180	29	189	220702	ST. LOUIS, MO-IL	MO	ST. LOUIS COUNTY	29189220702	84758	91746	108.24	Middle
41180	29	189	220703	ST. LOUIS, MO-IL	MO	ST. LOUIS COUNTY	29189220703	84758	82292	97.09	Middle
41180	29	189	220801	ST. LOUIS, MO-IL	MO	ST. LOUIS COUNTY	29189220801	84758	106891	126.11	Upper
41180	29	189	220802	ST. LOUIS, MO-IL	MO	ST. LOUIS COUNTY	29189220802	84758	98485	116.19	Middle
41180	29	189	220803	ST. LOUIS, MO-IL	MO	ST. LOUIS COUNTY	29189220803	84758	121154	142.94	Upper
41180	29	189	221000	ST. LOUIS, MO-IL	MO	ST. LOUIS COUNTY	29189221000	84758	59453	70.14	Moderate
41180	29	189	221100	ST. LOUIS, MO-IL	MO	ST. LOUIS COUNTY	29189221100	84758	140792	166.11	Upper

Missouri - St. Louis AA  
St. Louis County

MSA/MD code	State code	County code	Tract	MSA/MD name	State	County name	FIPS code	MSA/MD MFI	Tract MFI	Tract income %	Tract income level
41180	29	189	221201	ST. LOUIS, MO-IL	MO	ST. LOUIS COUNTY	29189221201	84758	152574	180.01	Upper
41180	29	189	221202	ST. LOUIS, MO-IL	MO	ST. LOUIS COUNTY	29189221202	84758	110400	130.25	Upper
41180	29	189	221332	ST. LOUIS, MO-IL	MO	ST. LOUIS COUNTY	29189221332	84758	107350	126.65	Upper
41180	29	189	221335	ST. LOUIS, MO-IL	MO	ST. LOUIS COUNTY	29189221335	84758	96149	113.43	Middle
41180	29	189	221336	ST. LOUIS, MO-IL	MO	ST. LOUIS COUNTY	29189221336	84758	76705	90.49	Middle
41180	29	189	221337	ST. LOUIS, MO-IL	MO	ST. LOUIS COUNTY	29189221337	84758	91810	108.32	Middle
41180	29	189	221338	ST. LOUIS, MO-IL	MO	ST. LOUIS COUNTY	29189221338	84758	68295	80.57	Middle
41180	29	189	221339	ST. LOUIS, MO-IL	MO	ST. LOUIS COUNTY	29189221339	84758	114208	134.74	Upper
41180	29	189	221421	ST. LOUIS, MO-IL	MO	ST. LOUIS COUNTY	29189221421	84758	121866	143.78	Upper
41180	29	189	221423	ST. LOUIS, MO-IL	MO	ST. LOUIS COUNTY	29189221423	84758	111071	131.04	Upper
41180	29	189	221424	ST. LOUIS, MO-IL	MO	ST. LOUIS COUNTY	29189221424	84758	106304	125.42	Upper
41180	29	189	221425	ST. LOUIS, MO-IL	MO	ST. LOUIS COUNTY	29189221425	84758	97021	114.46	Middle
41180	29	189	221426	ST. LOUIS, MO-IL	MO	ST. LOUIS COUNTY	29189221426	84758	107616	126.96	Upper
41180	29	189	221502	ST. LOUIS, MO-IL	MO	ST. LOUIS COUNTY	29189221502	84758	120732	142.44	Upper
41180	29	189	221503	ST. LOUIS, MO-IL	MO	ST. LOUIS COUNTY	29189221503	84758	125556	148.13	Upper
41180	29	189	221506	ST. LOUIS, MO-IL	MO	ST. LOUIS COUNTY	29189221506	84758	134833	159.07	Upper
41180	29	189	221621	ST. LOUIS, MO-IL	MO	ST. LOUIS COUNTY	29189221621	84758	144588	170.58	Upper
41180	29	189	221624	ST. LOUIS, MO-IL	MO	ST. LOUIS COUNTY	29189221624	84758	129643	152.95	Upper
41180	29	189	221625	ST. LOUIS, MO-IL	MO	ST. LOUIS COUNTY	29189221625	84758	125334	147.87	Upper
41180	29	189	221626	ST. LOUIS, MO-IL	MO	ST. LOUIS COUNTY	29189221626	84758	157917	186.31	Upper
41180	29	189	221627	ST. LOUIS, MO-IL	MO	ST. LOUIS COUNTY	29189221627	84758	219306	258.74	Upper
41180	29	189	221629	ST. LOUIS, MO-IL	MO	ST. LOUIS COUNTY	29189221629	84758	216953	255.96	Upper
41180	29	189	221630	ST. LOUIS, MO-IL	MO	ST. LOUIS COUNTY	29189221630	84758	108773	128.33	Upper
41180	29	189	221631	ST. LOUIS, MO-IL	MO	ST. LOUIS COUNTY	29189221631	84758	147399	173.90	Upper
41180	29	189	221800	ST. LOUIS, MO-IL	MO	ST. LOUIS COUNTY	29189221800	84758	26615	31.40	Low
41180	29	189	221900	ST. LOUIS, MO-IL	MO	ST. LOUIS COUNTY	29189221900	84758	101219	119.42	Middle
41180	29	189	222000	ST. LOUIS, MO-IL	MO	ST. LOUIS COUNTY	29189222000	84758	129821	153.16	Upper
41180	29	189	222100	ST. LOUIS, MO-IL	MO	ST. LOUIS COUNTY	29189222100	84758	149485	176.36	Upper

# Academy Bank, National Association

Missouri - Non MSA AA; Johnson County

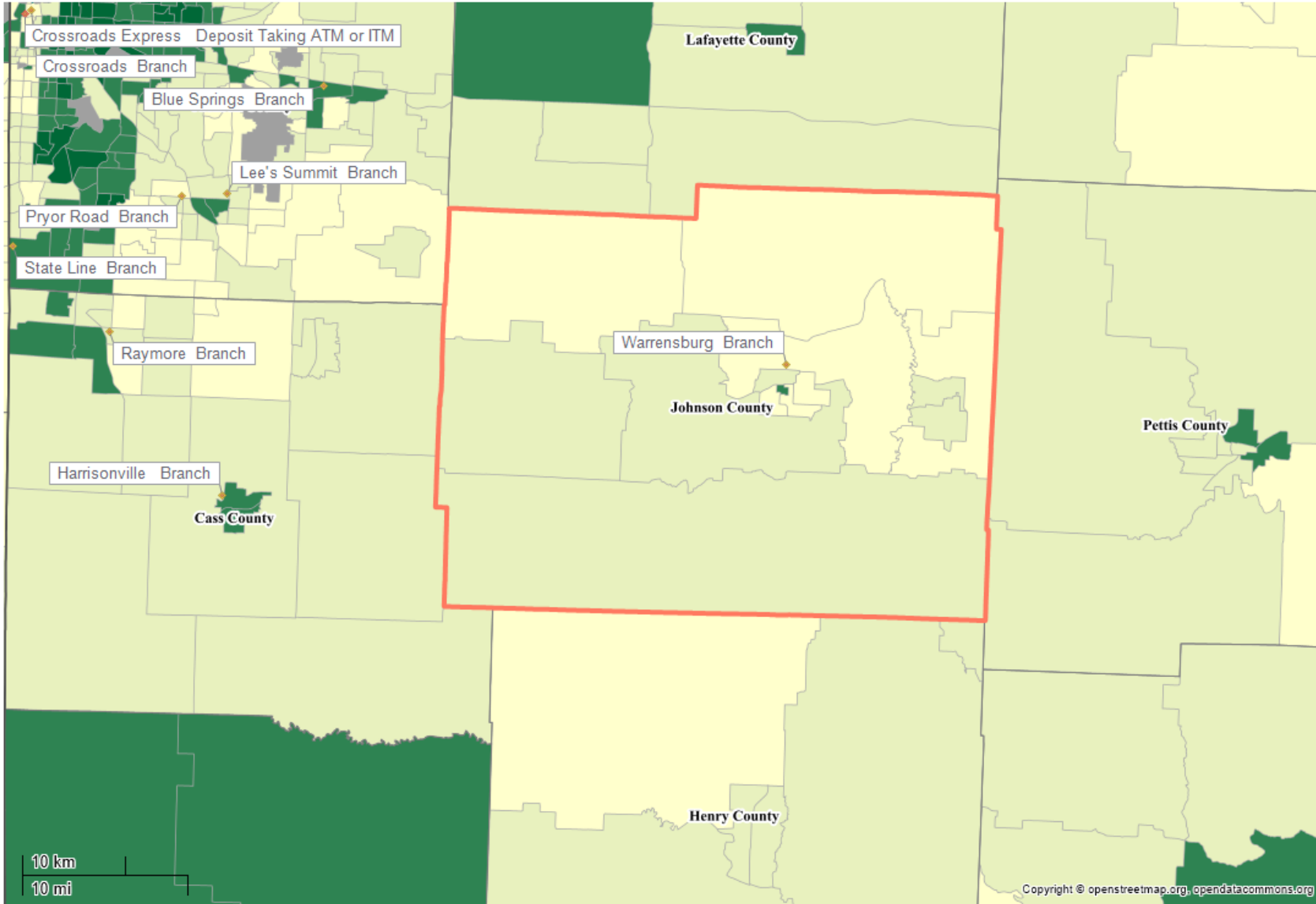

- State
- County
- Census Tract
- Zip Code
- Assessment Area

- Branch
- Limited Service Branch
- Main Office
- Cash Dispenser
- Deposit ATM or ITM
- Other

- Income Level**
- Low
  - Moderate
  - Middle
  - Upper
  - N/A

10 km  
10 mi

Copyright © openstreetmap.org, opendatacommons.org

## Missouri - Non MSA AA

## Johnson County

MSA/MD code	State code	County code	Tract	MSA/MD name	State	County name	FIPS code	MSA/MD MFI	Tract MFI	Tract income %	Tract income level
99999	29	101	960101	N/A	MO	JOHNSON COUNTY	29101960101	56957	76297	133.95	Upper
99999	29	101	960102	N/A	MO	JOHNSON COUNTY	29101960102	56957	84464	148.29	Upper
99999	29	101	960200	N/A	MO	JOHNSON COUNTY	29101960200	56957	64157	112.64	Middle
99999	29	101	960301	N/A	MO	JOHNSON COUNTY	29101960301	56957	75701	132.90	Upper
99999	29	101	960302	N/A	MO	JOHNSON COUNTY	29101960302	56957	62679	110.04	Middle
99999	29	101	960401	N/A	MO	JOHNSON COUNTY	29101960401	56957	34167	59.98	Moderate
99999	29	101	960402	N/A	MO	JOHNSON COUNTY	29101960402	56957	73456	128.96	Upper
99999	29	101	960501	N/A	MO	JOHNSON COUNTY	29101960501	56957	76370	134.08	Upper
99999	29	101	960502	N/A	MO	JOHNSON COUNTY	29101960502	56957	72484	127.26	Upper
99999	29	101	960600	N/A	MO	JOHNSON COUNTY	29101960600	56957	52778	92.66	Middle
99999	29	101	960701	N/A	MO	JOHNSON COUNTY	29101960701	56957	66250	116.31	Middle
99999	29	101	960702	N/A	MO	JOHNSON COUNTY	29101960702	56957	72276	126.89	Upper
99999	29	101	960900	N/A	MO	JOHNSON COUNTY	29101960900	56957	65208	114.48	Middle
99999	29	101	980000	N/A	MO	JOHNSON COUNTY	29101980000	56957	53542	94.00	Middle

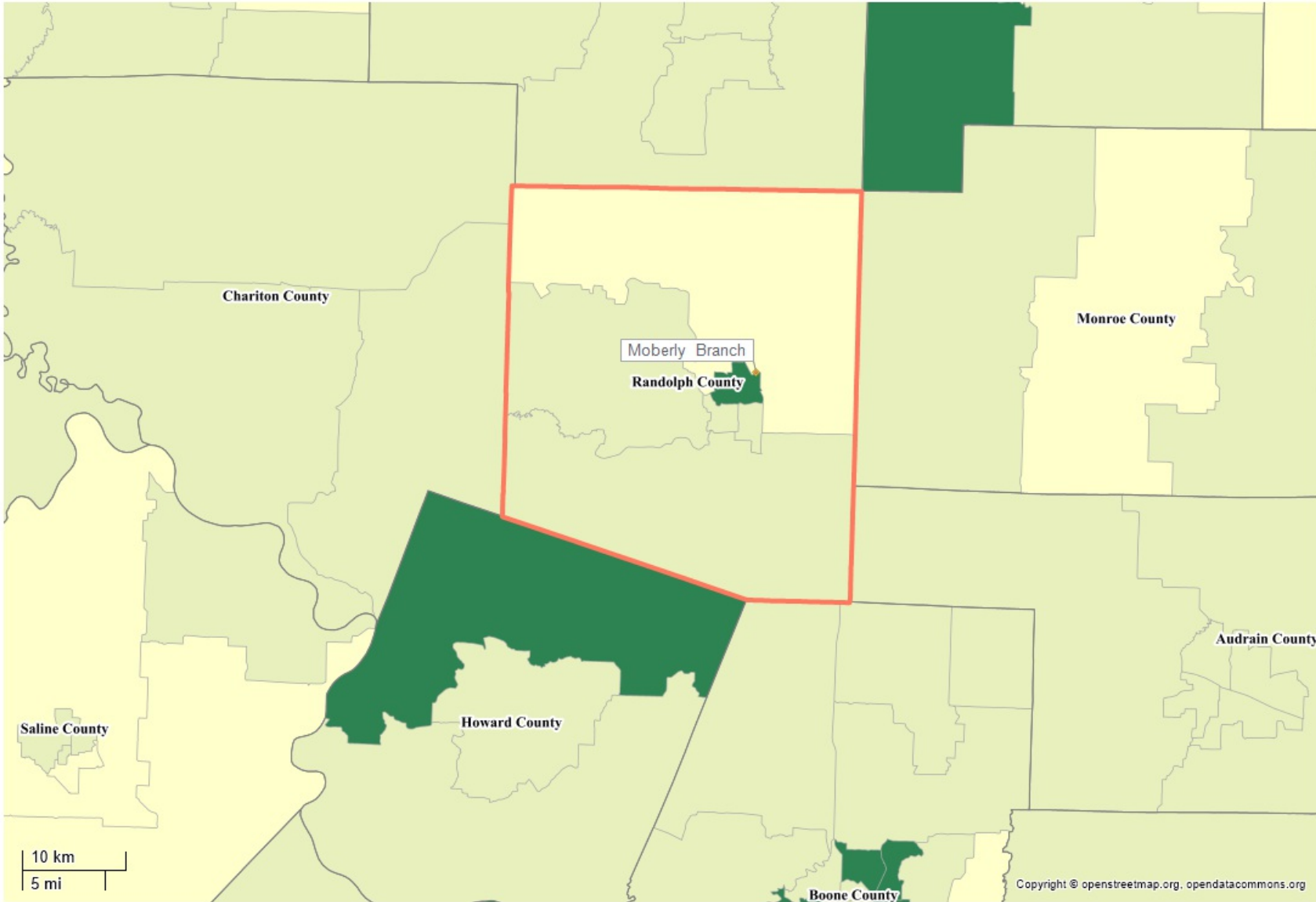

- State
- County
- Census Tract
- Zip Code
- Assessment Area
- Branch
- Limited Service Branch
- Main Office
- Cash Dispenser
- Deposit ATM or ITM
- Other
- Income Level**
- Low
- Moderate
- Middle
- Upper
- N/A

Missouri - Non MSA AA  
 Randolph County

MSA/MD code	State code	County code	Tract	MSA/MD name	State	County name	FIPS code	MSA/MD MFI	Tract MFI	Tract income %	Tract income level
99999	29	175	490100	N/A	MO	RANDOLPH COUNTY	29175490100	56957	78798	138.34	Upper
99999	29	175	490200	N/A	MO	RANDOLPH COUNTY	29175490200	56957	66477	116.71	Middle
99999	29	175	490300	N/A	MO	RANDOLPH COUNTY	29175490300	56957	31917	56.03	Moderate
99999	29	175	490400	N/A	MO	RANDOLPH COUNTY	29175490400	56957	63105	110.79	Middle
99999	29	175	490500	N/A	MO	RANDOLPH COUNTY	29175490500	56957	65245	114.55	Middle
99999	29	175	490600	N/A	MO	RANDOLPH COUNTY	29175490600	56957	67431	118.38	Middle

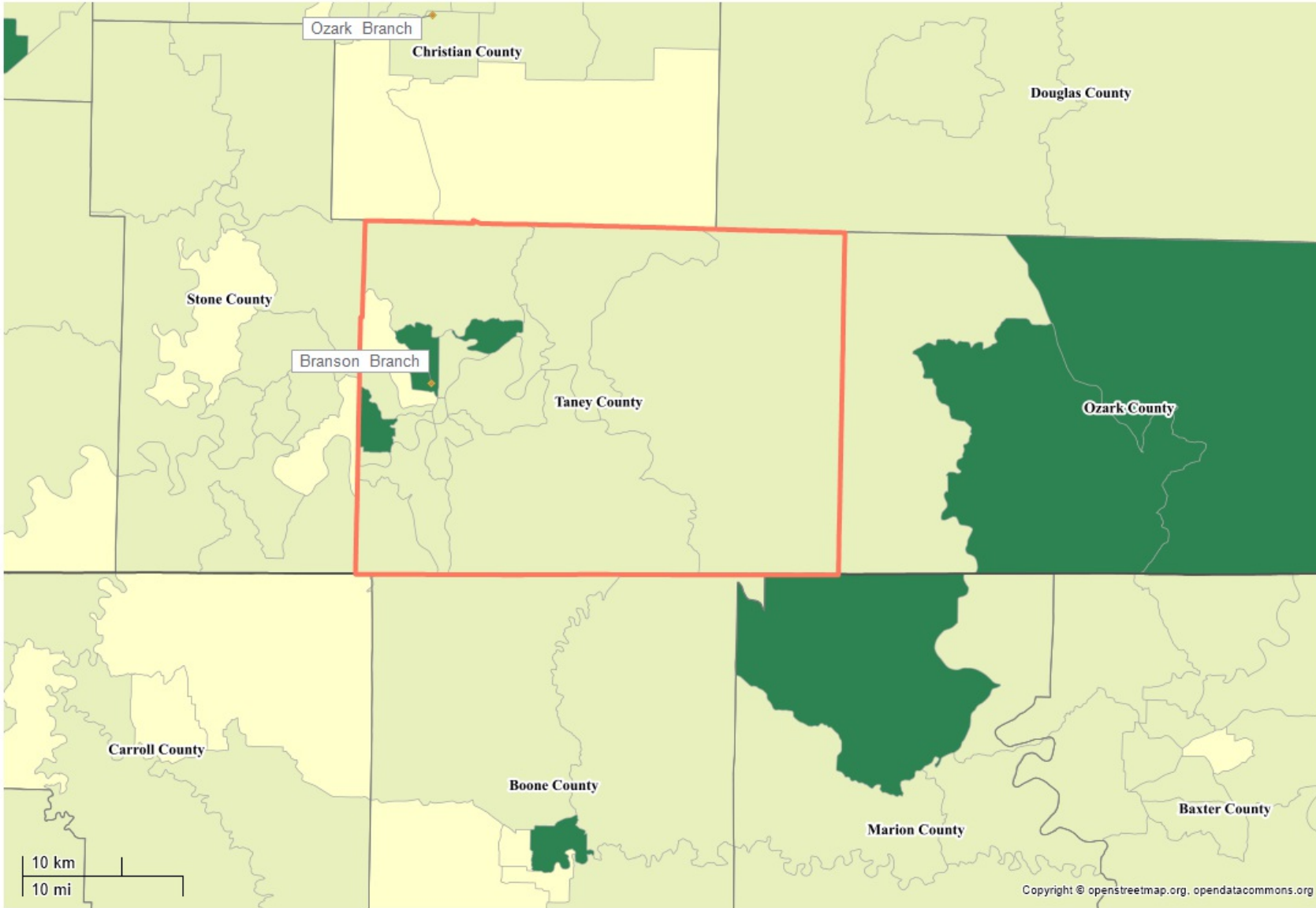

- State
- County
- Census Tract
- Zip Code
- Assessment Area
- ◆ Branch
- ◆ Limited Service Branch
- ◆ Main Office
- ◆ Cash Dispenser
- ◆ Deposit ATM or ITM
- ◆ Other
- Income Level**
- Low
- Moderate
- Middle
- Upper
- N/A

Copyright © openstreetmap.org, opendatacommons.org

## Missouri - Non MSA AA

## Taney County

MSA/MD code	State code	County code	Tract	MSA/MD name	State	County name	FIPS code	MSA/MD MFI	Tract MFI	Tract income %	Tract income level
99999	29	213	480106	N/A	MO	TANEY COUNTY	29213480106	56957	47024	82.56	Middle
99999	29	213	480107	N/A	MO	TANEY COUNTY	29213480107	56957	67143	117.88	Middle
99999	29	213	480108	N/A	MO	TANEY COUNTY	29213480108	56957	43365	76.13	Moderate
99999	29	213	480109	N/A	MO	TANEY COUNTY	29213480109	56957	53568	94.04	Middle
99999	29	213	480203	N/A	MO	TANEY COUNTY	29213480203	56957	40929	71.85	Moderate
99999	29	213	480204	N/A	MO	TANEY COUNTY	29213480204	56957	61335	107.68	Middle
99999	29	213	480205	N/A	MO	TANEY COUNTY	29213480205	56957	50761	89.12	Middle
99999	29	213	480206	N/A	MO	TANEY COUNTY	29213480206	56957	77981	136.91	Upper
99999	29	213	480207	N/A	MO	TANEY COUNTY	29213480207	56957	54533	95.74	Middle
99999	29	213	480208	N/A	MO	TANEY COUNTY	29213480208	56957	44817	78.68	Moderate
99999	29	213	480301	N/A	MO	TANEY COUNTY	29213480301	56957	65880	115.66	Middle
99999	29	213	480302	N/A	MO	TANEY COUNTY	29213480302	56957	57773	101.43	Middle
99999	29	213	480402	N/A	MO	TANEY COUNTY	29213480402	56957	49722	87.29	Middle
99999	29	213	480403	N/A	MO	TANEY COUNTY	29213480403	56957	50564	88.77	Middle
99999	29	213	480404	N/A	MO	TANEY COUNTY	29213480404	56957	46429	81.51	Middle
99999	29	213	480501	N/A	MO	TANEY COUNTY	29213480501	56957	63938	112.25	Middle
99999	29	213	480503	N/A	MO	TANEY COUNTY	29213480503	56957	62339	109.44	Middle
99999	29	213	480504	N/A	MO	TANEY COUNTY	29213480504	56957	54176	95.11	Middle